2 CENTS PAY NO MORE!

Chicago Daily Tribune

THE WORLD'S GREATEST NEWSPAPER

FINAL

VOLUME XCVI.—NO. 146 C [REG. U. S. PAT. OFFICE: COPYRIGHT 1937 BY THE CHICAGO TRIBUNE.] SATURDAY, JUNE 19, 1937.—32 PAGES THIS PAPER CONSISTS OF TWO SECTIONS—SECTION ONE PRICE TWO CENTS IN CHICAGO AND SUBURBS ELSEWHERE THREE CENTS

STEEL FLAYS C I O 'ANARCHY'

BASQUE VERDUN FALLS; REBELS CLOSE ON BILBAO

Asturian Miners Die Hurling Dynamite.

(Picture on back page.)

BULLETIN.

ROME, June 18.—(AP)—The newspaper Giornale d'Italia in a dispatch from Salamanca, Spain, reported today that 104 American volunteers in the Spanish government army perished in the sinking of the steamship Ciudad de Barcelona on May 30. The Americans were said to be part of a group of 1,000 foreign volunteers, most of whom were reported lost, the newspaper's dispatch stated. The dispatch said 800 airplane motors of American manufacture sank with the vessel.

BY PEMBROKE STEPHENS.
[*Special Correspondent of the London Telegraph and the Chicago Tribune.*]
[Chicago Tribune Press Service.]

WITH THE REBEL ARMY BEFORE BILBAO, Spain, June 18.—The resistance of the Basques defending Bilbao was broken today on the Santo Domingo hills a half mile northeast of the Basque capital, where the Spanish rebels had been checked for a week.

The Bilbao command had staked everything on defense of these positions. Their loss automatically entails the fall of Bilbao, rebel officers say.

As a result of their capture this morning, rebel troops this afternoon were able to take the suburb of Deusto, between Bilbao and Las Arenas, northwest of the city on the eastern bank of the Nervion river.

Battle to Close Circle.

Fighting continued two miles south of Bilbao, where the rebels still were advancing in the face of Basque counter attacks. The rebels had only to take one more mountain in order to cut the road to Santander and close the circle around Bilbao. The Italian "Black Arrow" brigade took the Londica airport just outside the capital.

The struggle for possession of the Santo Domingo hills was one of the most ruthless and, in its results, probably one of the most decisive engagements of the civil war. The crest of the hills forms a ridge a mile in length on which is the radio station of Bilbao and the big Arehanda casino.

All along the ridge the Basques were strongly entrenched. Late last night, when rebel tanks led the infantry in an attack, the Basques dragged anti-tank and machine guns from shattered defenses. The rebel tanks could make hardly any headway and the infantry found it impossible to charge uphill through the hail of fire. The rebel attack failed with heavy loss.

"Alcazar of Bilbao."

The Basque commander had inspired his men by naming the position "the Alcazar of Bilbao." For a few hours he justified the name.

Early this morning the rebel attack was renewed. Tanks pressed forward along the Munguia-Derio road, which continues through the center of the position toward Bogona and Bilbao. The Basques had received such a battering from planes and artillery the previous day that many of them slipped away in the night. Only a handful of resolute Asturian miners was left.

As the tanks approached the Asturians rushed out of their trenches and hurled sticks of dynamite at them. When the rebel infantrymen entered the first trench they found it had been abandoned. They were consolidating their advantage when there was a violent explosion. The Asturians had mined the trench in the night and made a connecting wire into the commandant's dugout. He fired it when he saw the enemy in the trench. An entire section of rebel regular infantry was blown into the air.

Asturians Die Gamely.

The tanks pressed on. The Asturians died gamely wherever they stood, hurling dynamite grenades to the last.

The Basque artillery and machine guns in Bilbao were concentrating heavy fire on the last ridge. Huge shells ploughed into parapets, into roads and among trees. The bodies of soldiers, their arms and legs blown away, lay on the ground. Unexploded hand grenades were strewn thick on the grass.

At the last line I saw, through holes

[Continued on page 9, column 3.]

Moscow to U. S. Flyers Pass North Pole

NEWS SUMMARY of The Tribune

[And Historical Scrap Book.]
Saturday, June 19, 1937.

LABOR DISPUTES.

Republic Steel charges C. I. O. with "anarchy" in rejecting "status quo" truce proposal. Page 1.

Attorney tells senators of embargo on parcel post mail to Republic steel plants. Page 1.

All three steel strike mediators on record as favoring written contracts with union, one of big issues in dispute. Page 2.

Inland Steel company in answer to Labor Relations board invokes Wagner act against C. I. O. affiliate. Page 3.

General Motors chides union for unauthorized strikes. Page 3.

Gov. George Earle of Pennsylvania asks Bethlehem Steel to close Johnstown plant to avoid bloodshed. Page 4.

Federal court ruling tends to curb labor board. Page 4.

DOMESTIC.

Moscow-to-Oakland plane passes north pole on nonstop flight. Page 1.

Eight risk lives on side of cliff to hunt seven Utah plane victims. Page 8.

Glenn Frank hits back at those who ousted him from University of Wisconsin in address at Michigan centennial. Page 12.

FOREIGN.

Rebels close in on Bilbao as "Basque Verdun" falls. Page 1.

Britain to send mission for study of Scandinavian methods in treating syphilis. Page 7.

Russia expands purge as new spy wrecking plots are revealed. Page 9.

LOCAL.

Policeman kills girl won by another man, then commits suicide. Page 1.

Small town [Clinton, Ill.] love affair goes to big city; one shot. Page 1.

Frank J. Loesch urges Gov. Horner to sign parole reform bill despite recommendation by crime commission directors that he veto it. Page 6

Last minute preparations made for arrival of Frederick Snite Jr. in iron lung Tuesday. Page 7.

Motor club attorney insists speed trap exists in Berwyn; to aid Judge Braude. Page 7.

Chicago's tax bill for 1936 is up 10 per cent; $9.52 rate sets record. Page 11.

Woman clerk and 31 others accused of plot to defraud Calumet National bank stockholders and creditors of $100,000. Page 22.

WASHINGTON.

Senate Leader Robinson breaks with administration on spending; says it's time to call halt. Page 5.

Representative Snell warns of menace of record U. S. debt of more than 36 billion 600 million. Page 5.

Income tax evasion quiz produces six "big names." Page 11.

SPORTS.

Cubs rally in ninth to defeat Phillies, 8-7. Page 17.

Field of 11 named to run today in American Derby. Page 17.

Braddock is surly; he's on edge say his followers. Page 17.

Riggs wins two matches to gain semi-finals of U. S. clay court tennis tournament. Page 18.

Al Simmons, Bill Knickerbocker have fist fight in game at Washington. Page 19.

Yankees miss seeing the sun so Sox game is called off. Page 19.

Carl Hubbell driven from mound in sixth straight game. Page 19.

Holystone wins Armour trophy at Lake Forest horse show. Page 20.

EDITORIALS.

Mediation in the Steel Strike; The Scene in Paris and Washington; The Silver Lining. Page 10.

FEATURES.

Crossword puzzle. Page 6.
Book news and reviews. Page 12.
Experimental farms diary. Page 12.
News of society. Page 13.
Movie review. Page 13.
Radio news and reviews. Page 22.
Deaths and obituaries. Page 22.

FINANCE, COMMERCE.

French cabinet fate rests on money policies. Page 23.

American airplane sales abroad rise sharply. Page 23.

Stocks ease, then rally, but close is mixed. Page 23.

Court battle over legality of TVA set for Oct. 12. Page 23.

Liquid Carbonic plans to issue block of debentures. Page 23.

Wheat regains part of loss but closes lower. Page 23.

Certain-teed Products earns more; omits preferred dividend. Page 23.

Railway purchases of material reach highest level since 1929. Page 25.

Want Ad index. Page 26.

Average net paid circulation
MAY, 1937
THE CHICAGO TRIBUNE
DAILY in excess of 800,000

TRADE PIONEERS DUE TOMORROW IN CALIFORNIA

Russian Built Craft Has Crew of Three.

(Pictures on back page.)

San Francisco, Cal., June 18.—(AP)—Soviet Russia's long distance airplane flashed its arrival over the north pole and then roared south through arctic mists tonight on its way to Oakland in a 6,000 mile nonstop flight from Moscow. It is expected in Oakland early Sunday morning.

A virtually leakproof censorship lifted for a few hours to disclose the progress of the plane on a flight and Gen. William E. Gilmore, U. S. A. retired, estimated that at 8 p. m. [Chicago daylight time] they were 550 miles from the pole. Gen. Gilmore represents the National Aeronautical association. Airmen, however, were confused by the successive positions as indicated by radio messages.

The first report, received at 3 p. m., said, "We are three hours from the pole, flying nicely." That was 19 hours after the secret takeoff from Moscow at 4:05 a. m. Friday [8:05 p. m. Thursday, Chicago time].

Over the North Pole Itself.

Ninety minutes later soviet foreign service representatives here received word the plane had passed the world's top.

At 5:30 p. m. [Chicago time], the army radio station at Anchorage, Alaska, reported receipt of the following message from Pilot Valeri Chkalov:

"Please inform me bearing you get. Everything all right. My position is latitude 82 degrees, longitude 54 degrees 10 minutes, altitude 4,300 meters." [2⅔ miles.]

He reported his position at 6:15 o'clock as near Ellesmere Island. Another report came in at 9:10 p. m.

[*The soviet embassy in Washington was inclined last night to believe that the trans-polar flyers were still some distance short of the north pole at 9 p. m. Chicago time. The embassy received a report from the plane, relayed by the army signal corps, giving its position at that hour at latitude 85 degrees, longitude 58 degrees. An embassy spokesman explained this meant east longitude, which would have placed the plane at a point about half way between Franz Josef Land and the pole, a distance of approximately 350 miles from the pole. Constantine Umansky, embassy counsellor, said he had received word from Moscow that "extremely difficult weather conditions" lay ahead of the plane. On the basis of the distance between the two reported positions United States army map experts calculated that the plane was traveling at less than 100 miles an hour.*]

Praised as Epochal Effort.

At Los Angeles, Lieutenant Commander Clarence S. Williams, celebrated American navigator, described the flight as perhaps the most hazardous ever attempted—certainly epoch making in aviation history. He explained the arctic conditions play such tricks with instruments that the navigator has to work like a fiend, figuring his directional problems.

The purpose of the flight is to explore possibilities for establishing a commercial flying route between Russia and United States by way of the north pole.

Description of Brave Craft.

Allan Bonnalie, a National Aeronautical representative at Oakland, was told the plane is a Russian built craft, type ANT-25, with a single 12 cylinder water cooled motor, and that it took off with 2,000 gallons of gasoline—enough for 100 hours and almost as much as the largest four motored clipper planes which fly heavy loads across the Pacific in five hops.

News Delayed 24 Hours.

MOSCOW, June 18.—(AP)—Twenty-four hours after their takeoff the soviet government tonight announced that three Russian aviators had left Moscow on a projected nonstop flight to San Francisco by way of the north pole. The crew are Pilot Valeri Chkalov, Co-Pilot Georgi Baidukov, and Navigator Alexander Beliakov. Earlier the government had closed all sources of information about the takeoff of the plane.

DANGEROUS HELP

Loses His Girl to Rival; Kills Her and Self

(Picture on back page.)

The display of her new marriage certificate brought death last night to a bride of a week and to her former sweetheart, a Warren avenue policeman. The policeman, Thomas E. Peters, 34 years old, shot and killed the girl who had been won by another man and then killed himself. She was Mrs. Margaret Mary Westcott Arterberry, 25 years old, formerly of 3152 Fifth avenue.

The tragedy occurred in the Congress tavern at 426 South Pulaski road, with several patrons and tavern employés as witnesses.

Meet in Tavern.

Policeman Peters, in uniform, met Mrs. Arterberry in the tavern shortly before 10 p. m. They had known each other for two years. As they met the young woman was heard to say to Peters: "I want to show and talk to you about something."

They went to the rear of the tavern and sat at a table. The woman opened her purse and took out the marriage certificate showing her marriage last Saturday to Wilse Lester Arterberry by Judge George W. Bristow of Paris, sitting in Marriage court here. Policeman Peters rose in anger. "I ought to shoot you for this, you double-crosser!" he exclaimed.

Voices Rise in Quarrel.

Their voices rose in a quarrel. A few minutes later Peters drew his gun and shot Mrs. Arterberry twice in the head. He ran hysterically to the front. "Call the wagon," he commanded John Cull, 3536 Monroe street, the bartender. Then suddenly he stepped back and shot himself once in the head. Mrs. Mary Cowhey, the tavern owner, ran outside and called police. They found both Peters and Mrs. Arterberry dead, her marriage certificate on the table where she had shown it to Peters.

Police said that Mrs. Arterberry had told Peters last week of her wedding plans and that the news had affected him. The sight of the certificate—documentary proof of the wedding—evidently came as the final blow, they surmised. Friends said that Mrs. Arterberry was a nurse.

Policeman Peters had been on the force six years. He lived at 30 North Karlov avenue with his mother, Mrs. Mary Dinsley, and his children, Jacqueline, 12 years old, and Arlene, 9. In 1933 Peters divorced his wife, Ruth, on charges of desertion, and won custody of the girls. The children, however, chose to live with their mother. Last winter Peters and his ex-wife made frequent trips to the court of Judge John C. Lewe to settle the custody question, Peters finally winning complete custody.

'MOTHER OF U.S. ARMY,' MRS. JULIA M. ELY, IS DEAD AT 100 YEARS

Los Angeles, Cal., June 18.—[Special.]—Mrs. Julia M. Ely, 100 years old, known as "the mother of the United States army," died early today at her home here.

Widow of a civil war captain who helped organize the Republican party in Wisconsin, she is the mother of a general and two colonels of the United States Army and is grandmother to five grandsons who also hold army records.

Her sons are Gen. Hanson F. Ely, U. S. A., retired, former head of the war college; Col. Nathan Ely, U. S. A., retired, and Col. E. J. Ely.

The grandsons include Capt. E. B. Ely, military instructor at Princeton university; Capt. L. B. Ely, aviation school teacher at Fort Benning, Ga.; Lieut. Hanson E. Ely, U. S. A. retired; Eugene B. Ely, pioneer army airman, and Lieut. Hewitt Ely, world war flyer, killed in action.

She also leaves a daughter, a Mrs. Minnie Farr, with whom she lived in Los Angeles.

IL DUCE DECREES SELF A $9,375,000 INCOME PER YEAR

[Copyright: 1937: By the New York Times.]

ROME, June 18. — The Fascist party's aspiration to make of Premier Mussolini's personal newspaper, Popolo d'Italia of Milan, an organ with the widest circulation in Europe was realized today with the single stroke of the pen. Achille Starace, secretary general of the Fascist party, decreed that all Fascists must be on its list of subscribers.

No announcement was made, but all Fascists are being summoned individually to local headquarters, where they are made to understand clearly it is the duty of every follower of Mussolini to subscribe to his newspaper.

The party's membership numbers upward of 2,000,000. Since the paper already has a sizable independent circulation, its total should easily exceed the two and a half million mark, and therefore produce an annual revenue upwards of $9,375,000.

A Small Town Affair Causes Stir in Big City

(Pictures on back page.)

Walker H. Thorp clasped his wounded right arm, and sat with bowed head on a bench at the Central police station yesterday. Across from him, expressing varying shades of emotion were Mrs. Nanna M. Pennington and Mrs. Florence Parada Newberry, both divorcées.

Mr. Thorp was brooding on how the folks in his home town of Clinton, Ill., will receive the news that he and the two women were mixed up in a love triangle which led to a shooting.

All three live in Clinton. Thorp and Mrs. Pennington, mother of a girl 16 years old, are members of established Clinton families. Thorp is active in De Witt county Republican politics, a well known landowner and farm leader there, and general manager of a farmers' coöperative oil company.

Widow with Gun.

Thorp and Mrs. Newberry, who is 25 years old, were registered at the Harrison hotel, 57 East Harrison street, as man and wife, according to the police report, when in came Mrs. Pennington with a revolver. Thorp tried in vain to explain the situation, whereupon Mrs. Pennington shot him, the bullet inflicting a flesh wound in his arm.

The police arrived, assisted Thorp in getting first aid, and then took the trio to the station, where Thorp gave his age as 46. Mrs. Pennington said she was 37 and told this story to Capt. George O'Connor:

"Walker and I have been keeping company for two years. But you know how a small town is. We had to do it on the sly. I've traveled with him as his wife through Tennessee, Arkansas, and Alabama.

Some Detective Work.

"We also used to stop at the Harrison when he came up here. So when he disappeared yesterday and I found this other woman had left I called the hotel and found he was registered. A bell boy helped me to get into the room. Then I lost my head. I didn't want to hurt Walker. I just wanted to scare him."

Capt. O'Connor booked Mrs. Pennington for assault with intent to kill, and charged Thorp and Mrs. Newberry with disorderly conduct. All were held in cells in lieu of bonds.

DESCRIBES C. I. O. MAIL BLOCKADE AT STEEL PLANTS

BY CHESLY MANLY.
[Chicago Tribune Press Service.]

Washington, D. C., June 18.—[Special.]—A picture of the working arrangement between postal authorities and C. I. O. steel strike leaders in Ohio, whereby food and clothing are not permitted to be sent by parcel post to marooned workers in the Republic Steel company's plants, was given to the senate postoffice committee today by Lewis J. Guarnieri, Republic counsel at Warren, O.

Senator McKellar.

Chairman Kenneth McKellar [D., Tenn.], a fervent supporter of the administration, expressed amazement when Mr. Guarnieri testified, and offered evidence to prove, that the local postal authorities would have no difficulty in delivering the mail, despite their claims of "unsafe conditions," if they would but "raise the voice of authority."

McKellar Astonished.

"You wouldn't have the postmasters themselves violate the instructions given them by the department here in Washington and by the district attorney in Cleveland, would you?" McKellar asked. The chairman was plainly astonished. Hadn't the district attorney and the officials of the postoffice department in Washington told the local postmasters that they should make no deliveries of "irregular" mail?

"I'm not saying they should violate the instructions of their superiors. I'm criticizing them for permitting the C. I. O. leaders to say what shall be delivered and what shall not," Guarnieri replied.

"You never thought it would be a violation to send a package of food or clothing through the mail, did you?" asked Senator Rush D. Holt [D., W. Va.]. When Guarnieri said he did not, McKellar broke in:

"Well, you never tried it in a strike before."

Tries Warren Postoffice.

Guarnieri testified that on June 4, accompanied by M. B. Taylor, R. H. Weaver, and W. B. Thompson, he went to the Warren postoffice and presented four packages, addressed to Frank E. Flynn, superintendent of the steel plant, to Walter Zeigler, parcel post clerk.

"I told Mr. Zeigler that the packages contained nonperishable food," the witness said. "Mr. Zeigler said that he was sorry, but that he could not accept any such packages for delivery to the Republic Steel corporation.

"I then called Mr. Harry Dixon, acting postmaster, and had him come into the lobby in front of the parcel post window. The acting postmaster said that he was sorry, but that he could not accept the packages for delivery to the Republic Steel plant.

"Mr. Dixon told me that a special

[Continued on page 2, column 2.]

THE WEATHER

SATURDAY, JUNE 19, 1937.

Sunrise, 5:14; sunset, 8:28. Moon sets at 2:44 a. m. tomorrow. Mercury, Jupiter, Saturn, and Venus are morning stars. Mars is an evening star.

CHICAGO AND VICINITY: Mostly cloudy Saturday, showers by or possibly before night; rising temperature, moderate winds mostly east to south east; Sunday partly cloudy, probably showers in early morning.

ILLINOIS: Partly cloudy, local showers and thunderstorms Saturday and possibly in east early Sunday; warmer Saturday in central and northeast.

TEMPERATURES IN CHICAGO

For 24 hours ended 7:30 p. m. June 18:
MAXIMUM, 6 P. M. 64
MINIMUM, 6 A. M. 57

3 a. m.	59	Noon	62	8 p. m.	63
4 a. m.	58	1 p. m.	63	Unofficial—	
5 a. m.	58	2 p. m.	62	9 p. m.	62
6 a. m.	57	3 p. m.	63	10 p. m.	62
7 a. m.	57	4 p. m.	63	11 p. m.	62
8 a. m.	57	5 p. m.	63	Midnight	61
9 a. m.	57	6 p. m.	64	1 a. m.	61
10 a. m.	58	7 p. m.	63	2 a. m.	61
11 a. m.	60				

For 24 hours ended 7:30 p. m. June 18:

Mean temperature, 60; normal, 68; deficiency for June, 53 degrees; deficiency since Jan. 1, 30 degrees.

Precipitation, trace; excess for June, 1.02 inches; total since Jan. 1, 13.47 inches; deficiency since Jan. 1, 1.55 inches.

Highest wind velocity, 21 miles an hour from the northeast at 7:38 p. m.

Barometer, 7:30 a. m., 30.11; 7:30 p. m., 30.14.

June 19, 1936:

Maximum temperature, 72; minimum, 51; mean, 62; clear; precipitation, none.

[Official weather table on page 26.]

REPUBLIC RIPS 'TERROR' REIGN; SPURNS TRUCE

Blasts Perkins Plea for 'Status Quo.'

STEEL NEWS

1. Two hundred runaway strikes have affected General Motors since the C. I. O. agreed to end the strike. This statement was made by William Knudsen, president of the company, as proof that C. I. O. contracts have not been kept. Details on page 3.

2. Charles P. Taft, Lloyd Garrison, and Edward F. McGrady, who have been appointed to mediate in the strike, are all shown to have indicated their attachment to C. I. O. policies, although expected to act in a quasi-judicial capacity. Details on page 2.

3. Gov. George Earle of Pennsylvania urges Bethlehem Steel company to close Johnstown plant to prevent bloodshed. Says he hears 40,000 miners are marching on Johnstown. Details on page 4.

[BY A STAFF CORRESPONDENT.]

Cleveland, O., June 18.—[Special.]—"Status quo," the phrase used by Gov. Martin L. Davey of Ohio and Secretary of Labor Frances Perkins in proposing a truce in the steel strike while federal mediation is under way, was struck a heavy blow tonight by the Republic Steel corporation.

A company statement, which appraised the political significance of "status quo," declared the term meant only that C. I. O. pickets are to be protected in their sieges of steel plants while loyal steel workers are to be at the mercy of attack.

It charged a "veritable reign of anarchy" exists and that "civil authority has broken down completely before the terrorism of the C. I. O."

Freedom Called Paramount.

The statement said furthermore that the loyal workers are made to suffer, although there is no dispute over wages and hours. The paramount issue involved, it declared, is "whether or not American citizens are to be free to work when and where they choose, unmolested."

Meantime the return to work of more men at the strike ridden Cambria works of the Bethlehem Steel corporation prompted a prediction by the management that operations would return immediately to 75 per cent of normal. Strike leaders, however, reiterated their contention that not more than 3,000 of the works' 15,000 employés were on the job.

Vandenberg Alleges Prejudice.

In Washington, D. C., Senator Arthur Vandenberg [R., Mich.] assailed the selection of President Roosevelt's three man steel mediation board, which will open its fact finding investigation here tomorrow.

Senator Vandenberg asserted it would appear that Madam Perkins' mediators, "like the President who chose them, may have pre-judged the case to a damaging degree."

He said two of the board members—Chairman Charles P. Taft II., son of the late Chief Justice William Howard Taft, and Dean Lloyd K. Garrison of the University of Wisconsin law school—were on record in favor of written agreements between workers and their employers. The third member is Edward F. McGrady, assistant secretary of labor.

[*See page 2 for background sketch of mediation board members.*]

Perkins Plea Telegraphed.

The "status quo" [meaning that all parties to the strike remain as they are pending a settlement] was ordered in the steel war Thursday by Gov. Davey.

Today Secretary Perkins telegraphed to the Ohio executive that she highly approved of the "status quo." Her policy of inactivity is in line with that of the labor department ever since she has been at the head of it.

"Request you maintain the 'status quo' with regard to operations during mediation," she wired Gov. Davey. "Believe under suggested conditions board can act with speed. Please be assured of coöperation with us."

The governor's status quo order would appear at first glance to be designed merely to keep the public peace, but it actually will serve to prevent producers from opening their plants to some 16,000 nonstriking

workmen eager to return at once to their jobs.

The maneuver, which was conceived in C. I. O. union headquarters at Youngstown, was put into effect by Davey after he had talked by long distance telephone with his friend, John Owens, chief of staf for the John L. Lewis forces in Ohio.

Tonight, while the Perkins mediation board was preparing to take up its peace measures, it appeared certain that the whole peace scheme, "status quo" and all, would be blown sky high by Republic's pitiless pulling apart of the political motives behind it.

Unfairness Pointed Out.

The corporation's statement pointed out how unfair to the thousands of idle workers who want to work is the suggestion that the status quo of plant operations be maintained during the work of the board.

"It is of the utmost importance," the Republic statement said, "that the board open its investigation with the fundamental fact in mind that thousands of Republic's employés now at work in the company's plants are restrained by mobs of armed pickets from leaving the plants to go to their families, while many other thousands desiring to work are kept from their jobs by the same force.

"In some communities a veritable reign of anarchy exists. Civil authority has broken down completely before the intimidation and terrorism of the C. I. O.

"It seems clear that the first duty of the federal board is to investigate this breakdown of law enforcement and to assist in the restoration of law and order. . . .

Employé Votes Recalled.

"This is not a strike in the sense that Republic's employés are dissatisfied with their wages or working conditions. No question of wages, hours, or of collective bargaining is involved.

"Fully 23,000 of our employés remain at work, many of them in beleaguered plants, and many additional thousands desire to return to work immediately. In two communities, Canton, O., and Monroe, Mich., where votes were taken so that the men might state whether or not they wished to return to their jobs, overwhelming majorities expressed their wish to return to work immediately.

"As a result of the lawless conduct and illegal picketing methods of the C. I. O., the fundamental issue in the controversy today is whether or not American citizens are to be free to work when and where they choose, unmolested.

"In this respect, Republic's policy has not changed since the C. I. O. strike began nearly four weeks ago. The company's stand continues to be that plants will be reopened as rapidly as civil authorities will give assurance that employés can safely go to and from their jobs."

Replies to Steel Statement.

C. I. O. Director Owens replied to the Republic statement with the assertion that the unions agree that the first duty of the federal board is to investigate the break down of law enforcement.

"We are confident," he said, "that such an investigation will expose Republic Steel in its true light. It must be remembered that Republic, through its chairman, Tom Girdler, boasted openly to newspaper men, 'Sure we have got guns in our mills.'

"Republic Steel is hoping that something will happen so that they can avoid the inevitable day when they have to sign a contract with the steel workers organizing committee—as have more than 160 other steel companies."

All in all, it was apparent that the board, which many believe was created in order to protect Labor Dictator Lewis and his unions from their first major defeat, is going to have difficult going.

Taft, who is scheduled to arrive here early tomorrow, said in Cincinnati he believes the board should concentrate upon bringing about a settlement to the exclusion of all other duties implied in the board's commission.

He also let be known his belief that it will be essential to the success of the board that both Girdler of Republic and Frank Purnell, president of the Youngstown Sheet and Tube company, attend the meetings in person.

Time Set for Meeting.

The chairman said he would be satisfied if the Inland steel corporation and the Bethlehem Steel corporation send subordinates who are empowered to carry negotiations to a conclusion.

Taft's initial meeting with his colleagues is set for 10 a. m. tomorrow, soon after their arrival.

COUNSEL TELLS OF STEEL PLANT MAIL EMBARGO

Mill Attorney Witness at Committee Hearing.

[Continued from first page.]

delivery package was taken to the plant and the pickets stopped the special delivery man. He said they opened the package and found that it contained food. They then told the special delivery man to go back, Mr. Dixon told me.

"Mr. Dixon said that when the special delivery man came back he became very much enraged and sent for two C. I. O. men—Harry Wines and John Grajicar. He said he told them that this interference with the parcel post men must not happen again. 'Because this package has been opened,' he said he told them, 'I want it delivered and it is going to be delivered.' And he said it was delivered.

"That showed very plainly that if the persons in authority had raised the voice of authority there wouldn't have been any difficulty about delivering the mail."

Turned Down at Niles.

After the Warren incident, Guarnieri testified, he and his three witnesses proceeded to the postoffice at Niles, five miles away, and presented four packages addressed to Sam Brown at the Niles plant of the steel corporation. He asked the parcel post clerk to call Bert Flaherty, assistant postmaster, whom he knew.

"Mr. Flaherty came into the lobby and inspected the packages," Mr. Guarnieri declared. "He said he was sorry, but that they were not accepting any irregular packages for delivery to the Republic Steel corporation. Mr. Flaherty told me that the day before a man bought in a package to the postoffice, saying it was medicine for one of the steel employés. He said they sent for Mr. Payne and Mr. Galloway of the union; that the package was opened and found to contain medicine, and that Mr. Payne and Mr. Galloway then gave permission to allow the package to go to the mill.

"A postal inspector was present at the time and he reached an understanding with Payne and Mr. Galloway, according to Mr. Flaherty, that no irregular mail would be permitted to go into the plant. Mr. Flaherty said: 'You see we cannot take these packages because they will not allow it. 'I asked who he meant by 'they' and he said: 'Mr. Payne and Mr. Galloway.'"

Advice from Washington.

Senator McKellar interjected: "Didn't they tell you that they had been advised by the department in Washington to refuse acceptance of irregular mail, such as foodstuff, clothing and newspapers?"

GUARNIERI—The thing that I objected to was that it was necessary for a postal official to seek an agreement as to the delivery of mail.

McKELLAR—Well, isn't it a question of law? Your company has filed suit against Mr. Farley, hasn't it?

GUARNIERI—I don't think it is a question of law. I think it is fundamental that the mail should be delivered.

McKellar demanded to know why the Republic company didn't deliver the food and clothing with its own trucks.

"Because," said the witness, "a postoffice truck was stopped and sent back by the strikers."

"Have you tried sending it by train?" McKellar asked.

Rails Are Dynamited.

"Yes, we tried the B. & O., the Pennsylvania, and the Erie," Guarnieri said. "They were all stopped by men standing on the tracks, who waved at the engineers to go back and then threw the switches. Later they dynamited the rails. We tried sending the food and clothing by airplane, but we learned that the planes were being fired on. Mr. Flynn, the superintendent, came back from Cleveland by airplane and when he landed at the plant 21 shots were fired at him."

The postoffice committee got back to the breakdown of the mail service, which is the purpose of the investigation requested in a resolution by Senator H. Styles Bridges [R., N. H.], today after concluding with Philip Murray, chairman of the C. I. O. steel workers' organizing committee.

Administration leaders had called Murray to hear his charges of lawlessness on the part of the Republic Steel corporation and of "murder" on the part of the Chicago police in order to divert attention from the mail censorship and collusion between the C. I. O. leaders and postal authorities.

Chicagoans Subpenaed.

The committee today sent out subpenas for State's Attorney Thomas J. Courtney, Supervising Captain James L. Mooney, and Capt. Thomas Kilroy of Chicago to appear next Tuesday and answer Murray's charges that the police "murdered" nine persons in the C. I. O. riot at the Republic Steel company's plant on Memorial day.

Senator Josiah W. Bailey [D., N. C.] demanded that Mr. Courtney, who is investigating the riot, and the police officials be given an opportunity to "tell the other side." The Chicago witnesses are to be heard at the same time a motion picture of the riot is shown to the committee.

STEEL TRUCE HIT

(Story starts on page 1.)

[TRIBUNE Photo.] [Assoc. Press Photo.]

Secretary of Labor Frances Perkins, who indorsed Ohio governor's order for the status quo during strike mediation, and James F. Dewey, labor department conciliator, who has arrived for hearings.

MEDIATORS FOR SIGNED PACTS IN LABOR DISPUTE

Written Contracts Big Issue in Strike.

[Chicago Tribune Press Service.]

Washington, D. C., June 18.—[Special.]—Published utterances of the three members of the federal mediation board, named yesterday by Secretary of Labor Perkins to bring peace in the steel strike, today established them as judges who have already made up their minds on the major issues of the dispute.

All three members of the commission have gone on record as favoring signed agreements between employers and workers. The refusal of the Republic Steel corporation to sign a contract with the C. I. O. is one of the major bones of contention between the steel industry and the C. I. O.

In the fanfare announcement of the mediation board yesterday the department of labor made much of the fact that the chairman of the board is to be Charles P. Taft, son of the former President and chief justice and one of the advisers of Gov. Alf M. Landon in the 1936 presidential campaign. The administration was pictured as ignoring party lines in its earnest desire for peace.

Money for C. I. O. Union.

Today examination of a campaign book, "You and I and Roosevelt," written by Mr. Taft, disclosed that he is Cincinnati attorney for the Amalgamated Clothing Workers, a CIO affiliate. This was not mentioned by the department, although Miss Perkins said Taft was somewhat in doubt over his ability to serve as an unbiased arbiter because his wife "held a few shares of steel company stock."

Taft professes to be a leader among Republican liberals. In the volume of anti-Roosevelt campaign literature are the following passages which reveal his position on the current labor situation:

"We find ourselves in the middle of a dispute about vertical and horizontal unions, industrial or craft unions. I vote for the industrial or vertical union."

Equally as positive a position on agreement signing was taken by Lloyd K. Garrison, former chairman of the labor relations board and now dean of the University of Wisconsin law school, a second member of the committee. Before the senate labor committee on March 15, 1935, Garrison said:

"It is essential to have collective bargaining, preferably industrially wide agreement between organized labor and organized management. The great thing for this country is the making of industrially wide agreements such as we have in the coal industry and the garments industry."

The third member of the board, Assistant Secretary of Labor Edward F. McGrady, is wholly in sympathy with the labor department's leanings toward the C. I. O.

STEEL STRIKERS ROUT MEN ON THEIR WAY TO WORK IN CANTON, O.

Canton, O., June 18.—(AP)—Seven men were injured here tonight, one requiring hospital treatment, when, police said, 100 steel strikers halted a back-to-work march of 50 nonstriking employés of the Republic Steel corporation. The fight raged for twenty minutes before police reached the scene and quelled the disturbance, arresting one striker on suspicion and two other men as material witnesses.

OCEAN SHIP MOVEMENTS.

Arrived.	At.	From.
Conte Di Savoia.	Gibraltar ...	New York
Excambrion	Gibraltar ...	New York
City of Baltim..	Hamburg ...	Baltimore
Pres. Roosevelt..	Havre	New York
Vulcania	Patras	New York
Deutschland	New York...	Hamburg
Berengaria	New York...	Southampton
Sailed.	**From.**	**For.**
Columbus	Cherbourg ..	New York
Rex	Gibraltar ...	New York
California	Glasgow	New York
Washington	Havre	New York
Amer. Importer.	Liverpool ..	New York
Amer. Farmer..	London	New York
New York......	Southampton.	New York
President Taft..	New York...	Shanghai
Transylvania ...	New York...	Glasgow

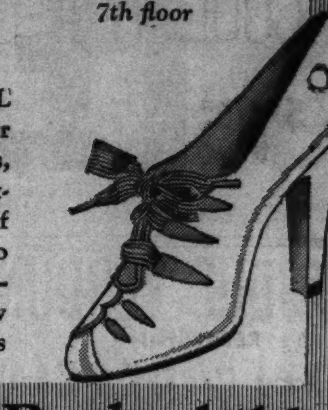

BRUCEWOOD SHOES

$6.50

Other shoes $5 to $10.75—7th floor

IMMORTAL WHITE for summer—in linens, kids, gabardines, and patents—a selection of styles so new, so smart, so exciting—you'll just know they are Brucewoods

Maurice L Rothschild

State at Jackson

Headquarters for JANTZEN SWIM SUITS

Brilliant new styles—each one made in the famous Jantzen way that gives you sleek girdle fit, perfect figure control. The new "Continental" can be worn in many intriguing ways

$5.95

Other swim suits $3.95 to $12.95 7th floor

MAURICE L ROTHSCHILD

State at Jackson

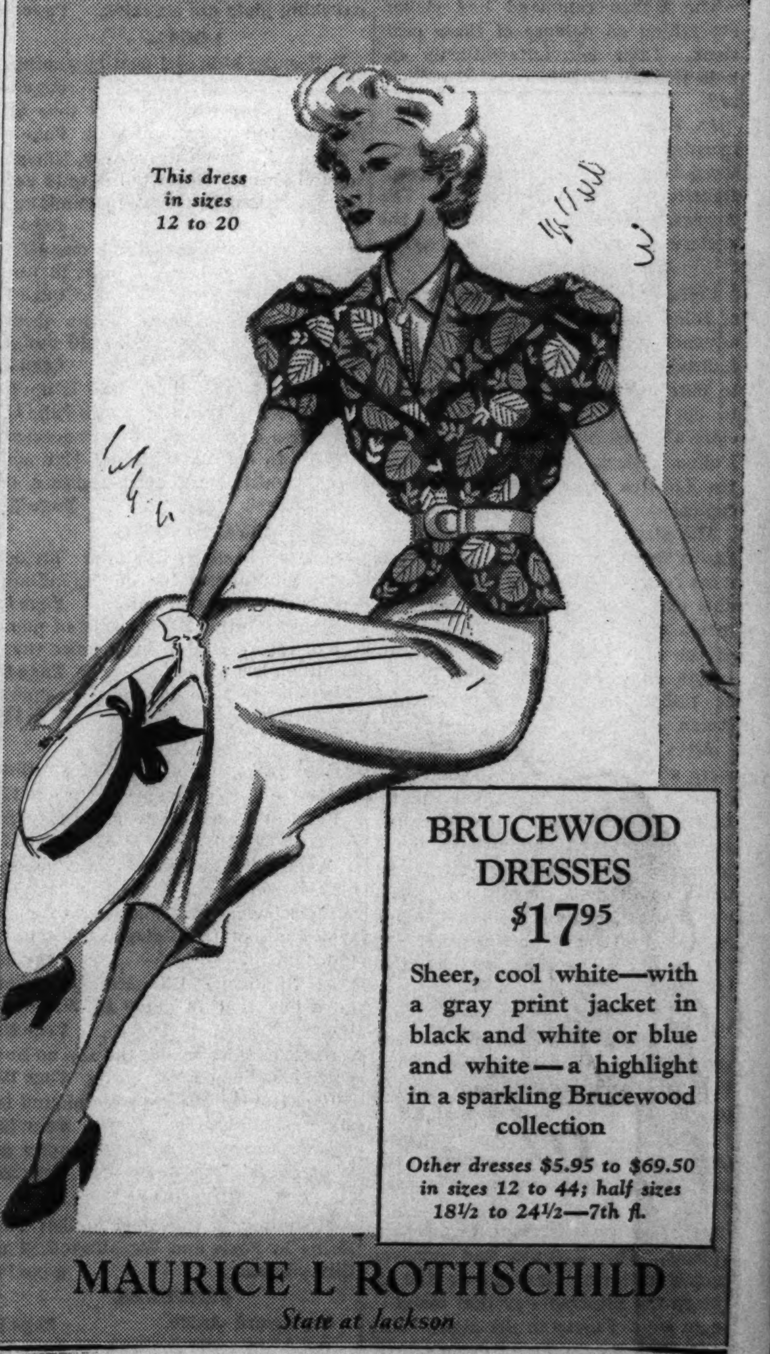

This dress in sizes 12 to 20

BRUCEWOOD DRESSES

$17.95

Sheer, cool white—with a gray print jacket in black and white or blue and white—a highlight in a sparkling Brucewood collection

Other dresses $5.95 to $69.50 in sizes 12 to 44; half sizes 18½ to 24½—7th fl.

MAURICE L ROTHSCHILD

State at Jackson

Summer Fashion Calls for Straws

SHAYNE SPECIAL STRAWS $2.50

GENUINE ECUADORIAN PANAMAS $5

You'll want one or the other—the Panama with the new tapering crown and wide snapped brim or the low-crowned, wider brim sailor. Either one will give you a maximum of cool comfort and distinction.

Knox Straws, $3.50 to $10

Knox Panamas, $7.50 Up

JOHN T. SHAYNE

THE SIGNATURE OF STYLE

Michigan at Randolph

Streamline Your Waistline with Air-Conditioned, Ventilated

TROPIX PARIS GARDS

For constant daily wear ... reduces waistlines and helps to correct slouchy postures.

Inset shows extra SNAP-ON Pouch for frequent changes

Complete with TWO SNAP-ON POUCHES

$2.50

Cool . . . figure controlling . . . superbly comfortable, Paris Tropix Gards are a revolutionary improvement in waist-controlling garments. Easily removed waistband stays prevent rolling. The tailored detachable pouches snap on or off instantly. You'll be trim, cool, comfortable with Tropix Paris Gards—air-conditioned, ventilated and COMPLETE WITH TWO POUCHES, $2.50

Other Paris Gards with 2 Pouches, $2

MAIL ORDER NOTE: In sending Mail Orders with Checks or Money Orders for delivery in Illinois, add 3% for Illinois Retailers' Occupational Tax.

BE SURE TO GIVE WAIST SIZE

Remember, It's Father's Day Tomorrow

THE HUB

HENRY C. LYTTON & SONS

MAIN FLOOR—State and Jackson—CHICAGO

EVANSTON OAK PARK GARY

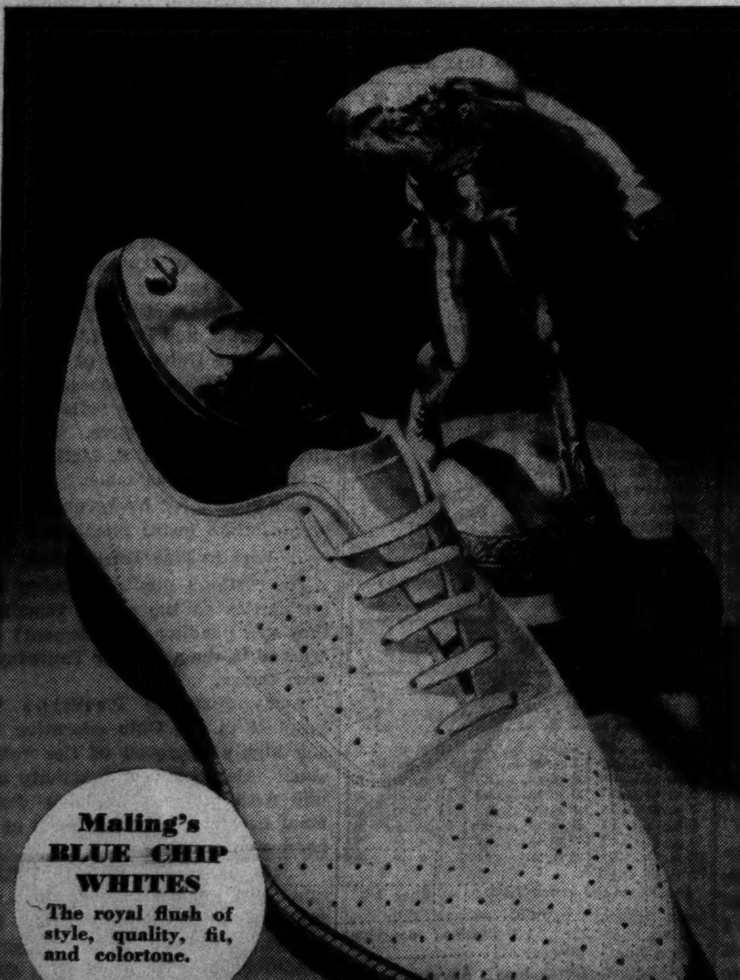

Maling's BLUE CHIP WHITES

The royal flush of style, quality, fit, and colortone.

MALING'S MEN'S SHOES

PLENTY OF Punch

$3.45

Here's a shoe that packs more punches than a Heavyweight Champion. It's as open and air-conditioned as a swimming suit and as comfortable as your old smoking jacket. Slip into a pair of these punched oxfords. You'll travel light—you'll travel cool—you'll travel smart—and the price is so low it's the next thing to traveling on a free pass!

MALING BROS.

N. E. CORNER MONROE AND DEARBORN

6324 S. Halsted St. 3210 Lincoln Ave.
2764 Milwaukee Ave. 4035 W. Madison St.
3249 Lawrence Ave. 843 E. 63rd St.

All Maling Men's Stores Open Saturday Night Till 10

NEW at THE HUB!

Hickok Initial Links

Your first and last initials form the ends of these smart links. Distinctive and entirely individual. Get two pairs today . . . one for Dad for Father's Day tomorrow. In burnished golden Hickok plate. Pr., $1

THE HUB

HENRY C. LYTTON & SONS

MAIN FLOOR—State and Jackson—CHICAGO

EVANSTON OAK PARK GARY

"Now We Can Have That Summer Home!"

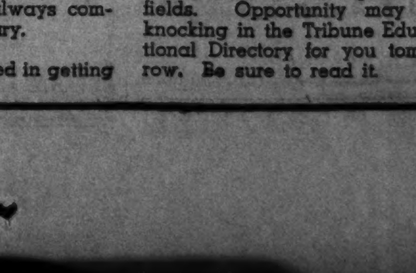

"I got that promotion today, and a substantial increase. Now we can have that summer home you and the children wanted. You certainly had the right idea, Betty. The way to get ahead is through training and study."

• Of course training pays. Firms in every line are always willing to pay the price for men who are worth it. The man who has trained himself for a certain kind of work can always command a higher salary.

If you are interested in getting ahead, read the Educational Directory in the Chicago Tribune tomorrow. In it you will find the announcements of schools offering specialized training in many fields. Opportunity may be knocking in the Tribune Educational Directory for you tomorrow. Be sure to read it.

MANDEL'S

SWING INTO SUMMER IN SLIM FROCKS OF

COOL WHITE

$15

As **REFRESHING** as a long, frosty drink! **BOLERO** dress in Crepe Aloha with peasant **EMBROIDERY** on the collar and belt. Just one of a group of **WHITE** frocks — Sizes 12 to 20!

WOMEN'S DRESSES, TOO, IN MANDEL'S PIN MONEY FROCKS—FOURTH—WABASH

GENERAL MOTORS BLAMES C.I.O. FOR WILDCAT STRIKES

Labor Chiefs Warn Their Men to End Walkouts.

Detroit, Mich., June 18.—(AP)—William S. Knudsen, president of General Motors corporation, said tonight the "inability of the union to control its members" has caused more than 200 unauthorized shutdowns in General Motors plants since March 12.

Knudsen issued a statement a few hours after Homer Martin, president of the United Automobile Workers of America, which signed an agreement with General Motors on that date, had said, "General motors and other corporations cannot escape their responsibility from many of the disturbances."

"It is preposterous to suppose that the corporation should be a party to the unnecessary layoff of a single man when his work is in demand," said Knudsen. "The corporation entered into the agreement in good faith and has observed all of its provisions.

No Union Man Is Disciplined.

"The inability of the union to control its members has caused most of these unwaranted stoppages and loss of wages. Not a single effective disciplinary action has been taken by the union officers to date. The union has not followed the agreed upon procedure for adjusting grievances in a single case in which stoppage occurred."

Knudsen called attention to a clause in the Union-G. M. pact saying there "shall be no suspension of stoppages of work until every effort has been exhausted to adjust grievances." He said in many cases strikes had been called before any complaints were submitted to the management.

A warning to members and local unions that those who cause "wildcat" strikes face fines, suspension and expulsion issued tonight from the U. A. W. A. executive board.

Seek to End Outlaw Strikes.

Martin emerged from a special board meeting called to seek elimination of outlaw strikes to threaten severe action against members who fail to follow the strike procedure provided by the union's constitution.

Reciting that the U. A. W. A. constitution provides that no strike may be called without a two-thirds vote of the local membership, taken by secret ballot, or without the sanction of the international officers, Martin said:

"The board has instructed me to advise all locals that it will not support or tolerate any strike or stoppage of work which has been called, unless the constitutional procedure has been followed."

"The international union," he added, "will discharge any organizer who allows such strikes, and he will not be reinstated without an appeal to the executive board. Any local which does not discipline members who are guilty of calling an unauthorized strike will be subject to expulsion from the international union and revocation of its charter."

Attacks Union

(Story in adjoining column.)

William S. Knudsen, president of General Motors corporation, who tells of 200 strikes since agreement with United Automobile Workers of America was signed March 12.

Protest Eviction of Women C. I. O. Organizers in South

Tupelo, Miss., June 18.—(AP)—Eviction of two women union organizers from Tupelo caused protests to state and federal authorities today.

Miss Ida Sledge and Mrs. Lillian Messer, agents of the C. I. O. affiliated International Ladies Garment workers, said they were taken from their hotel beds by women industrial workers, placed in an automobile and driven out of the city.

Miss Sledge, arriving in Memphis, said she would "return to Tupelo soon" to continue her work.

Inland Steel Reply Invokes Wagner Act Against C. I. O.

The strike bound Inland Steel company turned the tables on the Steel Workers Organizing committee last night by invoking protection of the Wagner labor act—the same law which the S. W. O. C. accused the company of violating.

In a formal answer to a complaint filed by the S. W. O. C. before the national labor relations board, the company asserted it has been ready and willing at all times to obey the Wagner act and to bargain with the S. W. O. C., and that it has never been guilty of unfair labor practices as charged. The company asked that the complaint be dismissed.

Strike Deadlock Remains.

Thus the strike remained a deadlock, hinging on interpretation of the law which was designed to forestall strikes. The complaint filed on June 9 by the S. W. O. C. charged that the company, in refusing to sign a written labor agreement, showed a lack of good faith.

In its reply, the company denied that S. W. O. C. representatives ever raised the question of lack of good faith during the course of collective bargaining with the company, and declared:

"The S. W. O. C. opened the bargaining with the company by stating that it had no questions to present concerning wages, hours and working conditions, but demanded a yes-or-no answer to the single question whether it would sign a contract.

Find Conditions Satisfactory.

"This has continued to be the position of the S. W. O. C. representatives throughout the bargaining. They have advised the company representatives on every occasion when they have met with them that there was no complaint with respect to wages, hours, and working conditions, and that both the employés and the S. W. O. C. were fully satisfied with those in effect."

The company's answer stated its reason for refusing to sign a contract. These included:

1. A signed contract would be used to coerce employés to join the S. W. O. C.

2. It would lead to a closed shop, which would deprive the individual worker of a free choice in labor representation.

3. It would lead to the check-off system, which would compel pay roll deductions from a worker against his will.

Finally, the company's statement said, a signed contract is not required by the national labor relations act.

Leonard Bajork, director of the Chicago office of the labor board, has set hearing on the complaint for Monday, probably in the United States courthouse. The case is the first to be filed on the issue of signed contracts. The complaint was brought against the Inland company because its main office is in Chicago, but the same issue is before the Republic and Youngstown Sheet and Tube companies, whose plants also are involved in the strike.

Report Plans to Reopen.

In Indiana Harbor, center of Inland and Youngstown operations in the Chicago district, reports were current last night that the companies are considering plans to reopen their mills. Company officials would not discuss the reports, but it was learned that a secret conference of company and police officials was held Thursday night in the sherif's office at Crown Point.

Attending the conference were Chief Deputy Sherif Charles Carlson of Lake county, Chief of Police Otto Stumpf of East Chicago, and police chiefs of the Inland and Youngstown plants.

Jack Rusack, head of the SWOC strike committee in Indiana Harbor, charged that a vigilante committee was being formed to fight the strike. He warned that his union would not be responsible for any violence provoked by such vigilantes, and declared any interference with strike pickets would cause the SWOC to call out maintenance crews now on duty in the plants.

Such action, Rusack declared, would mean shutting off the coke ovens which supply the city of East Chicago with gas.

Harry Roulfs, director of public relations for the Inland company, said he had received several delegations from groups of employés who are sick of the strike and wish to go back to work.

Two Senate Subpenas Issued.

Agents of the senate civil liberties committee in Chicago to investigate the Memorial day riot at the Republic mill in South Chicago continued interviewing witnesses yesterday. John J. Abt, general counsel for the senate subcommittee assigned to industrial inquiries, said only two subpenas had been issued.

These were directed against State's Attorney Courtney and Police Captain Michael Tobin for the purpose of gaining possession of a motion picture film of the riot.

Chicago's most famous restaurant

Thousands say this about Henrici's

Almost every one has a good word to say about Henrici's. And when you stop to consider the vast number of patrons served during our 69 years of existence this universally complimentary attitude is quite remarkable. Here are no limiting restrictions as to the foods you may choose . . . or the time when or in which you dine. An abundant menu offers always a great variety of food choices. Continuous service from 7 A. M. to Midnight . . . including Sundays enables you to dine when you prefer . . . and leisurely or speedily as you wish . . . prices moderate.

Henrici's Is Air Cooled and Air Conditioned

HENRICI'S

On Randolph St. between Clark & Dearborn

CONTINUOUS SERVICE • 7 A.M. TO MIDNIGHT

ADVERTISE IN THE CHICAGO TRIBUNE

"New Jumper"—in white, powder blue or tan, $1

Manhattan

SPORT SHIRTS

of fine celanese—choose from America's largest Manhattan stocks

$1

For all 'round summer sports and leisure wear there's nothing quite as cool and comfortable as these celanese sport shirts. They're styled with true Manhattan smartness. And here you choose from the country's largest stock of Manhattans. At this price you'll want several

Other Manhattan sport shirts to $3

MAURICE L ROTHSCHILD

MINNEAPOLIS — State at Jackson CHICAGO — ST. PAUL

Give DAD Mrs. Snyder's for FATHER'S DAY

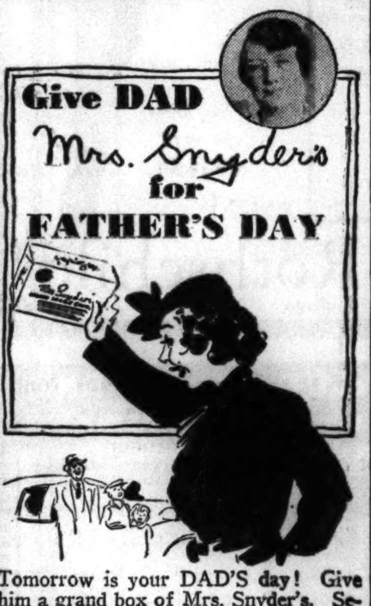

Tomorrow is your DAD'S day! Give him a grand box of Mrs. Snyder's. Select the ones you KNOW he loves most. Write him a love letter, too. Tell him what a swell battler he is, how fine and thoughtful. You'll be *delighted* with what *that* would do to him. He's always doing things for you; now's a time you can do this for him.

You'll find dozens of gifts your **DAD** will enjoy; even to Chocolate cigars. If you want to make a **BIG** hit, get **TWO POUND BOX of HARD CENTERS,** filled with chocolate covered brittles, chewies, chips . . . the kinds all **DADS** love to dip into.

2 Pounds for $1.50

WEDDING RINGS

10% iridium platinum with 10 selected brilliant diamonds, price

$18

With larger size and more diamonds at slightly higher prices.

We make in our own shops over a hundred times as many wedding rings as any other retail jeweler in Chicago.

The only manufacturing retail jeweler in the city selling direct to you, just one profit.

LEBOLT & CO.

33 N. State Street

38 years on State St.

"Worthy of your confidence"

Memoirs— Fiction— History—

Recollections of an American military man noted for his biographies of famous soldiers.

The passionate quest of three generations of an American family for an ideal way of life.

A fascinating history of eating in all ages.

These are among the subjects of new books reviewed by Fanny Butcher on today's book page.

Cutlershoes very very Hollywood

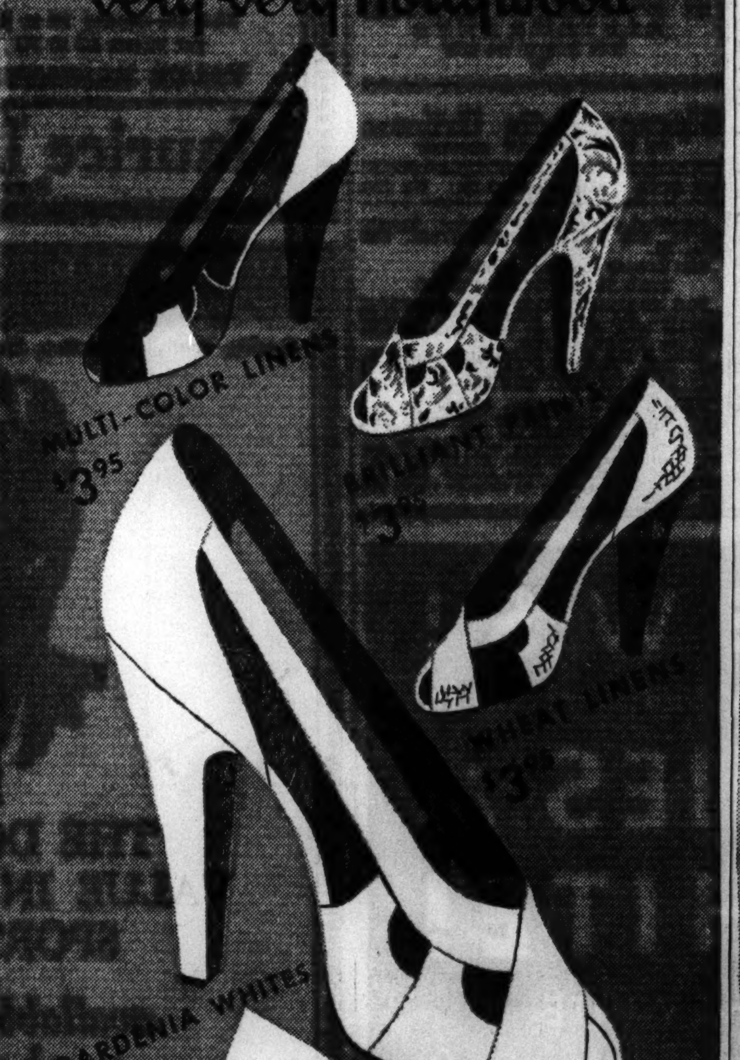

A Star is Born

AN OVERNIGHT SMASH HIT IN HOLLYWOOD

Eleven versions of this Celebrity Sandal Pump in every exciting new material of this gay fashion season — presented exclusively by Cutler's Hollywood Studio.

CUTLER'S 11 STORES

111 S. STATE ST. — PALMER HOUSE

4746 Sheridan Road
2801 Milwaukee Avenue
2356 East 71st Street
4105 W. Madison St.
6408 S. Halsted St.
3319 Lawrence Avenue
911 East 63rd Street
1142 Lake Street, Oak Park
6328 W. Cermak Rd., Berwyn
1623 Orrington Avenue, Evanston

Advance fall sale of

BRUCEWOOD 3-PIECE SUITS

with swagger length lapin

FUR COATS

$69.50

Wondrous silky pelts, as fine and soft as gleaming satin. Hand blockized, firmly stayed underneath a trig suit bursting with swagger. Perfect for travel, perfect for town. Really, it's irresistible. Sizes 12 to 20. 5th floor

Black, brown, gunmetal fur coats—undersuits in 9 shades

MAURICE L ROTHSCHILD

State at Jackson

BRUCEWOOD SUITS

of cool muss-resistant Equator Cloth

$10.95

Dazzling white—or soft, soft beige—glinting golds—browns and navies, too. And Equator Cloth is not only COOL, it's almost magically crush resistant. It's Brucewood's high light summer value

Sizes 12 to 20—other suits to $17.50

7TH FLOOR

MAURICE L ROTHSCHILD

State at Jackson

APPLICATION FOR TRIBUNE ACCIDENT INSURANCE POLICY

AND SUBSCRIPTION TO THE DAILY TRIBUNE

NOTE: For the sum of 25c (preliminary term fee) plus 10c a month in advance thereafter, the Chicago Tribune makes available to its Home Delivery Subscribers and members of their families who reside in the same household, a $7,500 Travel Accident Insurance Policy. Insurance coverage eventually increases to $11,250 on continuous renewal. Issued by Federal Life Insurance Co., Chicago. NO MEDICAL EXAMINATION. One policy to a person. Issued only to applicants over 10 and under 70 years of age.

Mail this Coupon to the Chicago Tribune. SEND NO MONEY. Accredited representative will call and collect 25c. Official Carrier will collect monthly thereafter for Insurance and Subscription. Insurance will lapse if subscription is stopped!

☐ *I hereby order the Daily Tribune delivered to my home by Carrier, six days a week starting immediately, for which I agree to pay the regular rate.*

☐ *I am a Home Delivery subscriber and agree to continue.*

Do you apply for this $7,500 Travel Accident Policy? ....
(PLEASE PRINT)

Your Name? .... First Name / Middle Name / Last Name

Address? .... Number / Street .... Apt.? ....

.... City / State .... Phone? ....

Your Age? .... Date of Birth? .... Month / Day / Year

Are You Blind or Deaf? .... Are You Crippled? ....

Name of Person to Whom Insurance Is to Be Paid in Case of Your Death? (Beneficiary)

.... First Name / Middle Name / Last Name .... Relationship ....

Applicant's Signature? .... Sign in Own Handwriting

NOTICE: Orders for Home Delivery of the Tribune are acceptable only from persons residing where such service is maintained and are subject to rejection by the Tribune. All applications for insurance are subject to rejection by the Federal Life Insurance Co. Insurance does not become effective until noon the date policy is issued.

Form A2TRB-2-37

COURT DECISION TENDS TO CURB LABOR BOARD

U. S. Judges O. K. Pay Pact Without Union Aid.

Philadelphia, Pa., June 18.—[Special.]—A two-to-one decision by the Federal Circuit Court of Appeals was handed down here today, which would have the effect of curbing the power of the National Labor Relations board to compel employers to deal with "collective bargaining agents," designated by it to handle disputes with employés.

In a case involving the Delaware-New Jersey Ferry company, the majority of the court ruled that if an employer made a satisfactory settlement of labor differences with a committee of his employés, even without the aid of a recognized union, he was not obliged to deal with the "bargaining agent" designated by the labor board.

Might Defeat Laws Purpose.

Circuit Judge Joseph Buffington and District Judge Oliver B. Dickinson, who concurred in the majority decision, asserted that, in the case before them, if the court upheld the order of the labor board demanding that the company negotiate with the union designated by the board, the "very purpose" of the Wagner act might be defeated. They held that by making such a ruling they might create "an occasion for strife which otherwise would not exist."

Judge John Briggs Jr. in a dissenting opinion, took the stand that to uphold the company as against the labor board's order would void a major provision of the Wagner act "and put a premium upon the very practices which its avowed policy prohibits."

The proceedings grew out of a dispute between the Ferry company and its twelve engineers.

The labor board stepped into the case two years ago, and, after listening to the spokesmen for the engineers, designated the Marine Engineers' Benefit associated, No. 13, as their exclusive bargaining agent. The board on Dec. 30, 1935, ordered the Ferry company to bargain with this organization, which the company refused to do.

Carries Case to Federal Court.

The board then went into the federal court to compel the company to obey its order. While the case was pending the company settled the dispute with a committee of three engineers by signing a contract for a year ending April 1, 1937, and on its expiration renewed it for another year.

The company contended that the board's order no longer was enforceable because the dispute which led to the selection of the bargaining agent had been adjusted.

Counsel for the labor board insisted, however, that the engineers' association should be recognized. The negotiating committee for the engineers, it was alleged, had been "forced" upon the employés by the company.

In the majority opinion, written by Judge Dickinson, the court stated that "the engineers have disposed of any controversy there may have been by themselves unanimously making a contract on terms suitable to them with the employer."

"This contract is for a year ahead," the opinion continued. "There is in consequence nothing to negotiate."

Judge Biggs agreed with the labor board's contention and upheld its finding that the engineers' committee was not the "free choice" of the employés.

ACCUSED AS MORON

[TRIBUNE Photo.]

W. W. O'Brien, formerly a leading criminal lawyer, held by police on charge of annoying two small girls.

William W. O'Brien, disbarred criminal lawyer, was arrested by Englewood police at 69th street and Wentworth avenue yesterday on a charge of annoying two girls, 7 and 9 years old. According to the police, O'Brien had been drinking. He denied that he had molested the girls. A complaint was signed by the mother of one of them.

C. I. O. REJECTED BY HARVESTER'S STEEL WORKERS

The International Harvester company announced yesterday it had recognized an independent union, not affiliated with John L. Lewis' Committee for Industrial Organization, as the sole bargaining agent of the company's Wisconsin Steel works in South Chicago.

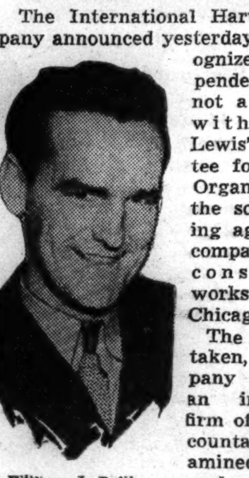

William J. Reilly.

The action was taken, the company said, after an independent firm of public accountants had examined employés' cards as submitted by two unions—the Progressive Steel Workers, an independent group, and the Amalgamated Association of Iron, Steel and Tin Workers, a C. I. O. affiliate. The count showed that 3,020, or 75 per cent of the 4,011 eligible employés, preferred the independent union.

William J. Reilly, president of the recognized group, said his union would not demand a written wage contract on the advice of its attorney, who gave an opinion that such a contract would add nothing to its rights under the Wagner labor act and would be of no benefit to the union or its members.

GOVERNOR ASKS STEEL MILL SHUT TO AVOID RIOTS

Report 40,000 Miners on Way to Johnstown, Pa.

Johnstown, Pa., June 19 [Saturday].—[Special.]—Sherif Michael Boyle of Cambria county telephoned Gov. George Earle at Harrisburg early today, asking him to send troops here under a declaration of martial law.

The sherif told the governor that the local authorities could not guarantee the maintenance of law and order in view of a threatened invasion of this city by 40,000 coal miners today and tomorrow.

Tempers at Breaking Point.

Sherif Boyle in asking for the National Guard told the governor that the temper of both sides was "at the breaking point" and that the influx of 40,000 partisans might cause a serious situation with which the city and county police could not cope.

Gov. Earle refused to declare martial law, "except as a last resort," but said law and order would be preserved "under any circumstances." He then telegraphed Eugene G. Grace, president of the Bethlehem Steel corporation, in New York, requesting him to shut down the Cambria plant here in order to avoid bloodshed and make it unnecessary to declare martial law and close the plant.

The governor's telegram follows:

"Because of reports of 40,000 miners assembling in Johnstown next Sunday to demonstrate sympathy for the steel strikers Sherif Boyle of Cambria county, believing the city, county, and state police inadequate to cope with this situation, has requested me to send a large force of National Guard troops to Johnstown.

Hopes to Preserve Peace.

"To preserve peace and avoid bloodshed I earnestly request you to close your Johnstown plant pending action of the recently appointed federal mediation board.

"This action on your part will make it unnecessary for me to declare martial law and close your plant."

The proposed miners' march on Johnstown was announced by P. T. Fagan, president of District 2 of the United Mine Workers of America, of which John L. Lewis, chairman of the C. I. O., is national president, who said 40,000 was a "conservative estimate" of the number of miners who would come here.

KROEHLER FURNITURE PLANT LABOR DISPUTE ENDS AFTER 9 MONTHS

The nine months old labor dispute between the Kroehler Manufacturing company and the Upholsterers and Furniture Workers' union, local No. 37, an A. F. of L. affiliate, was settled before the National Labor board yesterday, according to an announcement by L. C. Bajork, the board's regional director. The agreement provides that 19 employés, who were discharged from the company's Kankakee, Ill., plant last Sept. 20, be reinstated with back pay.

SIX BEAUTIFUL △ RESTAURANTS
ALL ARE AIR CONDITIONED

Our TRIANGLE restaurants are such *pleasant* dining places. They are restfully, *beautifully* decorated; they are air conditioned and *cool;* the waitresses are *pleasant,* fine; the food is *famous* . . . . . *why* not come with your family tonight, or tomorrow? *D. L. T.*

TOFFENETTI'S
TRIANGLE
RESTAURANTS
6 OF THEM IN THE LOOP

Chicago Daily Tribune.
THE WORLD'S GREATEST NEWSPAPER

Vol. XCVI. Saturday, June 19. No. 146.

Published daily, except Sunday. Tribune Tower, 435 North Michigan-avenue, Chicago, Ill.

The Tribune company, publishers.

MAIL SUBSCRIPTION PRICES.

Mail subscription prices in Ill. [outside of Chicago], Ind., Iowa, Mich., and Wis.: Daily Tribune only, $5.00 per year; with Sunday Tribune, $12.50 per year.

Zones 3 and 4, in states other than Ill., Ind., Iowa, Mich., and Wis.: Daily Tribune only, $7.50 per year; with Sunday Tribune, $15.00 per year.

Zones 5 and 6, inclusive, Canada, Mexico: Daily Tribune only, $12.00 per year; with Sunday Tribune, $19.50 per year.

Foreign: Daily Tribune only, $25.00 per year; with Sunday Tribune, $42.00 per year.

Entered as second class matter May 14, 1903, at the postoffice at Chicago under the act of March 3, 1879.

ROTHSCHILD VALUE BASEMENT
for maximum value—center for the thrifty

Morley's greatest
DRESS SALE
featuring triple bemberg sheers
$3.95

SHEERS BEMBERGS DOTS NETS CHIFFONS PASTELS CREPES PRINTS WHITES

Styles as new as tomorrow's news — value you'll never forget

Sizes for women 38 to 52; for misses 12 to 20

VALUE BASEMENT

This dress in sizes 12 to 18

Maurice L Rothschild
State at Jackson

ROTHSCHILD VALUE BASEMENT
for maximum value—center for the thrifty

Quality, value, satisfaction, liberal credit & charge accommodations

THE DOMINANT VALUE IN GABARDINE SPORT SUITS

available here and nowhere else at

$23.50

These Stewart McCray gabardine sport suits represent everything that's new in distinctive colorings, in smart styling, in desired models — single and double breasted. And they're made with an eye to quality — to give exceptionally long wear and to hold their shape to the last day you wear them. You'll see at a glance they're wonderful bargains at $23.50

WASHABLE SLACKS
a very special offer at
$1.95

Styles for summer sports and dress wear — whites, woven stripes, checks, plaids and plain colors—of exceptionally good make and good quality—can't be beat at this price

VALUE BASEMENT

Maurice L Rothschild
State at Jackson

GOOD NEWS!
More Sizes . . . Sizes for Everyone Just Arrived in
O-G* YOUTHIES *in* SNOW WHITE!

Also fashionable BROWN and WHITE
. . . with choice of crepe, rubber or leather soles!

$3.95

*O-G YOUTHIES
Trademark Registered

Specially priced at
$3.95

$3.95

Sizes up to 10

THE FINEST SHOES
$3.95 CAN BUY

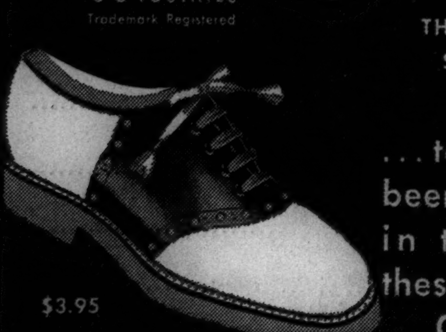

$3.95

. . . to date there's been NO ADVANCE in the price of these high quality O-G shoes!

$3.95

SEE AMERICA'S LARGEST DISPLAY OF WHITE SPORTS SHOES
Enjoy the Convenience of an O-G Charge Account

O'CONNOR & GOLDBERG
205 STATE ST., South, at Adams 59 MADISON ST., West, near Dearborn
4616 Sheridan Road
3300 Lawrence Ave.
6348 Halsted St., South
3225 Roosevelt Road
835 63rd Street, East
4040 Madison St., West
2748 Milwaukee Avenue
1255 Milwaukee Avenue
O-G Shoes in this advertisement not available at 23 Madison, East
O-G STORES FOR WOMEN OPEN SATURDAY NIGHTS

At Our Three Stores
THE FAIR
STATE AND ADAMS STREETS | OAK PARK LAKE at MARION | MILWAUKEE AT WOOD

See Michelangelo's Famous PIETA
This superb hand-carved solid marble statue was copied from the original in St. Peter's, Rome, Italy, and imported by The Servite Fathers of Our Lady of Sorrows Church where it will be installed after this exhibition at The Fair is concluded.
Main Floor—State Street Store

Saturday Special
One Day Only
Fashion Frocks
Available, This Once, at
$16.50

We wouldn't say a word about any of the delightful frocks in your wardrobe . . . BUT—you simply haven't a complete Summer selection without at least one cool, crisp, frock of BLACK . . . of cable net or black Shantung.

A—Black cable net with loose jacket and taffeta trim. Sizes 14 to 20.
B—Black cable net with fitted jacket and crisp white touches. Sizes 18 to 40.
C—Black shantung frock with white Morocco coat to be worn over any summer frock. Sizes 12 to 20.
THE FAIR—Third Floor Fashion Center—Also Oak Park Store

The Season's Sponsored Favorites in
Cool White Coats
For Misses Sizes 12-20
$10.95

WAFFLE and NOVELTY weaves . . . fully lined with white crepe. Tuxedo fronts, swank swaggers and the favored slash or patch pockets. Buy your coat now and wear it all Summer long.

Clearing!
DRESS COATS
$22.95
Untrimmed. Originally $29.75.
SPORT COATS
$16.95
Pastels, tweeds; originally $22.50
THE FAIR—Third Floor—Also Oak Park Store.

Walk "Out in the Open" In
AIR STEP Footwear
WHITES . . . In Kid, Linen, Suede

Criss-cross straps, so comfy and dainty . . . flattering T-strap sandals, hi-front pumps, sturdy oxfords and smart broad straps . . . the fashionable wide-open styles that have taken the country by storm.

$5.50
Others at $6.00

AIR STEP GUARANTEED

THE FAIR—Second Floor—Also Oak Park and Milwaukee Ave. Stores.

ROBINSON RAPS HEAVY SPENDING AND URGES HALT

Breaks with Roosevelt on Relief Policies.

[Chicago Tribune Press Service.]

Washington, D. C., June 18.—[Special.]—Definitly breaking with the administration on its relief and spending policies, Majority Leader Joseph T. Robinson of Arkansas today told the senate that the 36 billion dollar public debt was no laughing matter; that the time had come "to put our house in order."

Robinson also attacked the WPA policy of locating projects wherever they are demanded by local communities, without regard to the problem of unemployment, and said the Hopkins theory of "spending to save" was "somewhat inconsistent with sound principles and policies."

Urges Less U. S. Aid.

Robinson made his speech in support of his compromise amendment to the 2 billion 23 million dollar relief measure, which would require local sponsors of WPA projects to put up 25 per cent of the cost unless the President found that they were unable to pay this much or able to pay more. The compromise was urged as a substitute to a similar 40 per cent amendment by Senator James F. Byrnes [D., S. C.], which obviously will be rejected by the senate.

In urging his amendment, Senator Robinson was flying directly into the face of President Roosevelt, who has made it plain that he wants the relief appropriation with no strings attached. He said he did not want to set himself up as a "Moody's manual" to say which cities were "busted" and which cities could raise their taxes.

Wants Curb on Spending.

"I can understand why Mr. Hopkins would prefer to have no restrictions at all," Robinson said. "He is accustomed to that method of procedure. But I cannot understand why congress should say we will impose no restrictions when the federal debt is higher than it ever was known to be in history, at a time when private enterprise, in a measure, is more prosperous than it was even in 1929.

"In my opinion conditions have changed so that there is no longer the necessity for inviting projects which primarily are not work projects, but are improvement projects.

"You may laugh about a 36 billion dollar debt hanging over the treasury of the United States if you wish to, but with all my refined and expanded sense of humor I find it impossible to laugh about such a thing.

Debt Less at War's End.

"I recall the time when our armies came out of the bloodiest and most cruel war that was ever waged upon this earth to find a debt far below the amount the government now owes and we worried about it then. But now nobody seems to worry about the debt. We spend and we spend and we spend and there are some of us who vote for all appropriations and against all taxes.

"Let us ask what would happen if another depression such as that which began in 1929 or 1930 and which continued until recently should strike the United States? What if our revenues from income should fall off? What if the sources of taxation available for the United States should dry up to any extent?

Warns Against Depression.

"We owe an obligation to the government, to those living, and those who will come after us. We owe an obligation to the needy living, but we also owe the generation to come a measure of duty, to safeguard them against an unreasonable and excessive burden which may bring back upon them the sorrows, the travails, and the woes which we have so recently experienced."

By unanimous consent the senate will reach a vote on the Byrnes and Robinson amendments on Monday. Senator Byrnes will accept the Robinson compromise, realizing that his own amendment is defeated, but present indications are that even the compromise will be rejected.

Last Veteran of Civil War at Buchanan, Mich., Dies

Buchanan, Mich., June 18.—[Special.]—Las' Buchanan civil war veteran, George Hanley, 94 years old, died today. Under Gens. Grant and Meade he saw service in the 67th Ohio infantry.

U. S. Debt Over 36 Billions; Snell Would Curb Spending

[Chicago Tribune Press Service.]

Washington, D. C., June 18.—[Special.]—Three developments which he termed "amazing and startling" were called to the attention of the house today by Representative Bertrand H. Snell [R., N. Y.], the minority leader.

Bertrand Snell.

"The first statement comes from the federal treasury: That the United States debt on June 15 amounts to $36,633,907,802, the largest amount in the history of the nation and about 20 billion 500 million more than the low point in 1930," said Snell.

"With only half a month of the fiscal year remaining the current deficit is slightly over 2 billion, 900 millions. This deficit is practically twice what the administration predicted it would be and it is amazingly near the amount of 3 billions that I have continually stated it would probably be on the first of July.

"A second occurrence which caused me more or less consternation yesterday was a statement of Mordecai Ezekiel, one of the most trusted, economic advisers of the administration. He is quoted as saying, 'In times of prosperity, too much of the nation's income is devoted to savings and too little to spending on current consumption.'"

The third item which stirred him, Snell said, was a statement from Secretary of Agriculture Henry A. Wallace, in which Wallace said that "The individual is gone. It is the day of mass welfare—never mind traditions."

"I think it pretty sad," remarked Snell, "when a high dignitary of the government states that the day of the individual is gone and that we are preparing to be a mass organization. It seems to me the aim of the administration through its continual waste and extravagance is eventually to destroy the financial system of this government.

"I have also thought that the aim of the present administration has been the direct purpose of regimenting the people of the United States and putting into effect a planned economy and eventually it would be easy to sovietize this great country of ours."

EVERYTHING FOR THE RIDER BUT THE HORSE

MEN'S! WOMEN'S! JUNIORS!

RIDING TOGS

McGREGOR'S POLO SHIRTS
Sleeve and sleeveless. Zipper and button. White and pastel shades. 98c to $2.95

LADIES' SMART BREECHES OR JODHPURS
Whipcord and Gabardine in white and all shades. Self or leather patch. Tailored in a custom manner. $2.95
Others for Ladies to $9.95
Men's Breeches, $2.95; Men's Jodhpurs, $4.95
Others to $9.95. Finest Fabrics in All Shades

LADIES' RIDING BOOTS
GENUINE CALFSKIN with correct contour. Have garter strap. Black or tan. All sizes and widths. $5.95
Men's Boots or Jodhpur Boots, $7.95

Riding Shirts. $1.25 | Riding Coats. $7.95
Riding Crops. $1.00 | Emb. Ties. 85c
Boot Hooks. 35c | Felt Hats. $2.95
Knit Gloves. $1.25 | Riding Vests. $1.95

Special! Ladies' Genuine Calfskin Jodhpur BOOTS $3.95

Riding Habits Made to Measure of Fine Woolens

BAILEY'S
25 W. VAN BUREN ST.
OPEN EVES. to 9. SUN. to 5 P. M.
710 CHURCH ST., Evanston
Open Tues., Thurs., Sat. Eves.

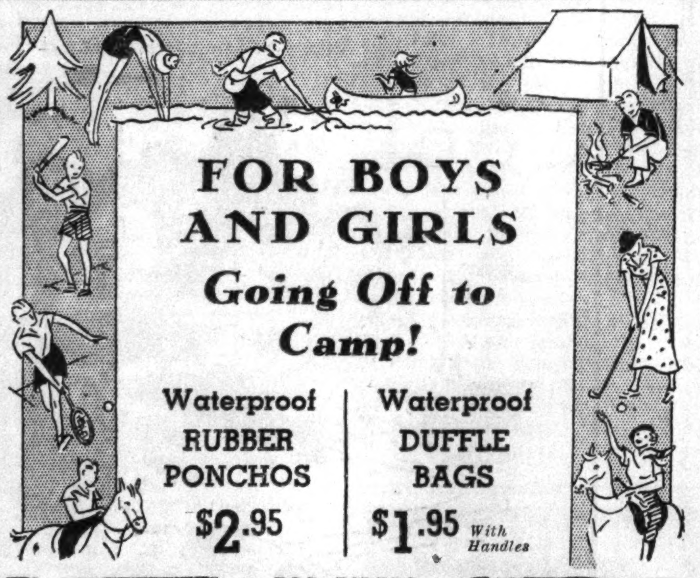

FOR BOYS AND GIRLS
Going Off to Camp!

Waterproof RUBBER PONCHOS $2.95
Waterproof DUFFLE BAGS $1.95 With Handles

FOR GIRLS
Bike Shorts. $1.25
Camp Trunks. $5.00
Polo Shirts. 99c
Knapsacks. 98c
Canteens. 98c
Wool Blankets. $3.95
New Slacks. $1.00

FOR RIDERS
Breeches. $2.95
Riding Boots. $5.95 up
Jodhpur Breeches. $2.95 up
Jodhpur Boots. $5.95 up
Riding Crops. $1.00
Riding Sweaters. $1.49
String Gloves. $1.25

FOR BOYS
Khaki Shorts. 98c
Camp Shirts. $1.19
Raincoat with Matching Hat. $2.95
Bathing Suits. $1.19
Gym Shoes. 98c
Camp Ax. 79c

25 WEST VAN BUREN STREET — BAILEY'S — 710 CHURCH STREET Evanston
Loop Store Open Every Evening—Sundays to 5 P. M.
Evanston Store Open Tuesday, Thursday, Saturday Evenings

MANDEL'S

Once-a-Year Sale of Famous Artcraft Hose

FAMOUS FOR BEAUTY — QUALITY — LONG WEAR! EXCLUSIVELY AT MANDEL'S IN CHICAGO!

NO. 3. THREE-THREAD $1.15 Regularly $1.35
"Town Chiffon," dress sheer for smart informal wear.

NO. 5. FIVE-THREAD $1.15 Regularly $1.35
"Travelwear" sturdy mid-weight for daily wear.

NO. 2. TWO-THREAD $1.35 Regularly $1.65
"Whiff Chiffon," gossamer sheer for evening wear.

SUNSAN (deep suntan—in all styles)
SMILES (deep beige—in all styles)
HALO (skin tone—in all styles)
CARNIVAL (copper tone—No. 2, No. 3)
FLASH (soft apricot—No. 2, No. 3)
BAMBOO (neutral beige—No. 5)

MAIL OR TELEPHONE ORDERS FILLED—CALL STATE 1500. MANDEL'S HOSIERY—FIRST FLOOR—STATE

QUALITY, VALUE, SATISFACTION—LIBERAL CREDIT AND CHARGE ACCOMMODATIONS

Sportswear headquarters all the newest ideas

We accept full responsibility for your satisfaction

AS TO VALUE—AS TO QUALITY—AS TO STYLE—AS TO FIT AND AS TO WEAR

This is one basic creed—the principle we've adhered to steadfastly for over half a century—the principle that will always guide the Maurice L Rothschild stores. We aim at all times to make good full-heartedly—in a friendly, courteous manner

The home of Hickey-Freeman clothes—the world's finest

EXPERTLY TAILORED SUMMER SUITS—6th FLOOR

Thousands upon thousands of them—all cool, comfortable, correct—the very finest feather weight materials are included—and you can depend on our expert fitting

Cromwell 3-piece suits of super cool, shape-holding worsted twists at $37.50
A wide selection—25 new colorings—double and single breasteds—sport and plain backs—they're suits of outstanding merit—definitely superior workmanship—definitely cooler—definitely more shape retaining—definitely better summer suits than we've ever been able to offer at $37.50

A striking value offer of cool, comfortable tropical worsteds $22.50
They offer you extraordinary quality for the price—they're tailored and hold their shape like regular business suits—you'll like the smart new stylings—every wanted new shade is included—and there's no question about it—they give you the utmost for your money at $22.50

PALM BEACH SUITS
All colors, whites, tans; all styles. The price is guaranteed to be the lowest this year
$16.75

WHITE GABARDINE SUITS
Feather weight—Celanese linings—sport styles, double breasted sport models
$25

KOAT-A-KOOL SUITS
Eastman's white miracle cloth—cool, muss-resistant. Sport, drape, double or single breasteds, tuxedos
$27.50

Extra value Tropical worsteds
A history-making value offer—all colors, stripes, plaids, all models—absolutely unmatched values
$29.50

Kuppenheimer Tropicals
They're famously handcrafted. Light and dark shades—included are white gabardines
$45

Hickey-Freeman Porostyles
They're the world's finest and coolest suits—customized of the choicest weaves loomed in England
$65

HIGH QUALITY SPORT SUITS WITH ZEST, SPIRIT, PERSONALITY—4TH FLOOR

SUPER-TEX GABARDINE SPORT SUITS
custom crafted with 21 important hand operations
$35
Gabardine is tremendously popular—we have every conceivable color—plaids, duotones, twills, herringbones. The hand-stitched edges, the master craftsmanship, the de luxe fabrics—all make them one of America's best values

SUPER-TEX WORSTED SPORT SUITS
featuring smart new silver gray
$29.50
If we were to buy them today we would have to charge $37.50. They're silver grays and a wide choice in other plain shades, colorful plaids and stripes—all master tailored, all perfect fitting—all supreme values

HERRINGBONE SHETLAND SPORT SUITS
the same woolens that you'll find in $40 suits
$29.50
They're costly weaves with a soft, luxurious feel—Scotchy plaids and checks—silver grays, camel tones, moorland blues and greens—gusset backs, pleated backs, sunburst backs—at this price they're extremely attractive values

2-TROUSER WORSTED FLANNEL SPORT SUITS
every important point—needled by hand
$35
Soft, drapy, loungy—every atom of them says "style" and "comfort." Twelve different shades—all new and distinctive—alternating plaids and solid effects. You'll like their finished needling, and their value is self-evident

OTHER SPORT SUITS UP TO $65

ENTIRE 2ND FLOOR SPECIALIZES IN MEN'S SUITS

160 different sizes and proportions from sizes 35 all the way to size 56 long stout

2-trouser suits of Cromwell cable twists—unsurpassed in the industry at $40
Months ago we planned this offer—co-operated with the weavers and the makers to make it possible—silk decorated weaves, Scotch effects, plaids—the longest wearing—supreme values

Worsted suits with tailoring, style & fabrics that compare to suits at $35 & $40
$29.50
There are 1500 suits—in distinctive new colorings, patterns and models that 99 out of 100 men will like. No offering we ever made surpasses this great special value event at $29.50

MAURICE L ROTHSCHILD
MINNEAPOLIS — State at Jackson CHICAGO — ST. PAUL

HORNER URGED TO SIGN PAROLE BILL, SPURN VETO PLEA

Loesch Sends Telegram from Vacation Retreat.

Frank J. Loesch, veteran president of the Chicago Crime commission, in a telegram to Gov. Horner yesterday urged him to sign the Ward-Schnackenberg parole reform bill, despite the action taken by the directors of the crime commission at a special meeting held Thursday. At the meeting the directors adopted a resolution urging the governor to veto the bill which was sponsored by their president, Mr. Loesch.

The Ward-Schnackenberg bill, which gives Criminal court judges the power to fix a maximum and minimum sentence in criminal cases, was passed by both houses of the legislature and is now up to the governor.

The crime commission head sent the telegram to the governor from Cooperstown, N. Y., where he has been for the last two weeks on a vacation. Mr. Loesch, when interviewed on the telephone, expressed surprise at the action taken by the directors in his absence.

"I did not expect any such action and had I been given sufficient notice of the special meeting I would have returned to the city to be present," he asserted.

Notice Received Too Late.

Mr. Loesch declared that he did not receive the notice of the special meeting until Thursday night and when he called Chicago immediately he was informed of the directors' action.

Col. Henry Barrett Chamberlin, operating director of the commission, who has charge of sending notices of special meetings, said that the notices were mailed Tuesday. No special notice was sent to the commission president at his vacation retreat in Cooperstown, he admitted.

Col. Chamberlin declared that the special meeting was ordered by Gerhardt F. Meyne, vice president, in his capacity as acting president in Mr. Loesch's absence. The special meeting, he said, was recommended by the commission's committee on pardons and paroles.

By-laws Cited.

According to Col. Chamberlin, a special meeting may be called after 24 hours' notice as provided by the by-laws of the crime commission.

Attorney Carl R. Latham, one of the directors of the commission who attended the meeting, asserted that the action taken by the directors merely reflected a difference in judgment from Mr. Loesch on the parole reform bill and was not personal.

"The majority of the directors were of the opinion that the fault in the past did not lie in the old parole law but in the administration of the parole system," he said.

Mr. Loesch declared yesterday that he failed to see any hope of administering criminal justice properly under the present parole law. "The present parole law will not prevent prisoners from being kept in penal institutions longer than they should or keeping others as long as they should," he asserted.

Loesch's Telegram.

The telegram sent by Mr. Loesch to the governor read:

"I am convinced that you should sign the bill empowering judges to fix maximum and minimum sentences, notwithstanding the resolution to the contrary passed by executive committee of Chicago Crime commission at special meeting called in my absence without sufficient notice to me. I learned of meeting by telephone after it was over. The proposed Adamowski bill is not a substitute for our bill and will not conflict with bill before you."

The Adamowski bill, introduced by Representative Benjamin Adamowski, provides for a new appointment of parole board members. The crime commission directors favor the passage of this bill, it was said.

First Split in Commission.

The fight over the bills has disclosed the first split since its organization among the once solid front of the crime commission. Mr. Loesch, who had actual experience with crime fighting conditions, was assisted in drawing his bill by a committee of state's attorneys, Criminal court judges, and police officials. The directors, most of whom have had no actual crime experience, are favoring the bill drawn and backed by persons who Mr. Loesch several weeks ago called "theorists."

Col. Chamberlin is reported to be in the middle of the situation. He favors neither bill, but is concerned with still a third method of parole reform as outlined by him in a report as a member of the governor's prison commission. He refused publicly to comment on the situation except to say the new bill "is not my bill."

KILLED BY "L" EXPRESS.

Police were seeking yesterday to identify the body of a man, about 30 years old, who was killed early in the day when he fell from the 26th street platform of the Rapid Transit lines in front of a northbound Howard street express.

CLOSE TO THE WATERFRONT AT

LAKE COMO BEACH WISCONSIN

$398 is the FULL PRICE of both house and land

TERMS ARRANGED

This Bungalow Has Three Rooms Plus Screened-in Sleeping Porch

Only five miles beyond Lake Geneva, easy transportation; boating, bathing, fishing, stores. Total price of bungalow, including 40'x100' lot, $398; terms.

DRIVE OUT: Follow Foster Avenue (5200 North) West out of Chicago, continue on U. S. Route No. 12 all the way to Lake Como Beach, just five miles beyond Lake Geneva.

Slayers Sentenced

(Story in adjoining column.)

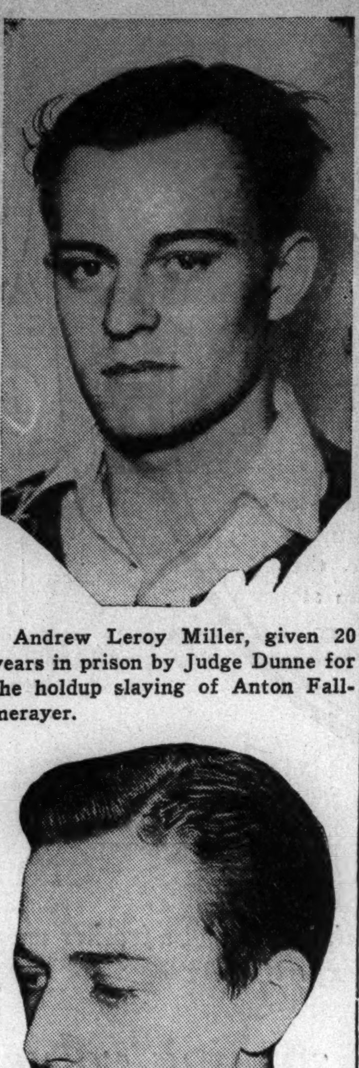

Andrew Leroy Miller, given 20 years in prison by Judge Dunne for the holdup slaying of Anton Fallmerayer.

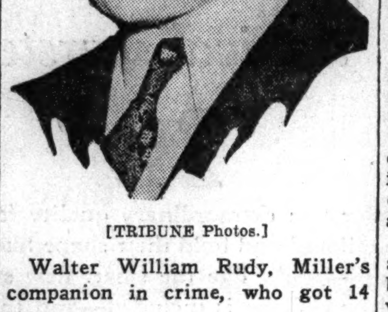

[TRIBUNE Photos.]

Walter William Rudy, Miller's companion in crime, who got 14 years.

WIFE ON TRIAL AS HUSBAND SLAYER TELLS OF THREAT

Manitowoc, Wis., June 18.—[Special.]—Mrs. Letha Lester, charged with the murder of her husband, Earl, last winter, took the witness stand this afternoon and told of her sixteen years of married life with the man she is accused of killing, his attempts to kill her, his affair with another woman, and of his physical and mental condition.

Mrs. Lester described her drive to Green Bay, where she said she found her husband in a bedroom with Kasha Newberger at a roadhouse. A temporary reconciliation was effected, she testified, but after she and her husband started their trip back to Manitowoc he berated her because she followed him and said, "If you ever mention her name I will kill you."

When her counsel asked for a recess, due to her emotion, Judge Detling adjourned court until tomorrow.

Brockelhurst Indicted for Murder of Rockford Tailor

Rockford, Ill., June 18.—[Special.]—Lester Brockelhurst, 23 year old paroled convict held at Lonoke, Ark., for the murder there of Victor A. Gates, Little Rock land owner, also was indicted here for murder late today. He is charged with the slaying last March 31 of J. Albin Theander, Stillman valley, Ill., tailor, who disappeared on his way to work in Rockford. Brockelhurst confessed the slaying of Theander, Gates, and Jack Griffith, Fort Worth, Tex., café operator, when he recently was captured in New York. He will go on trial next Thursday at Lonoke for the Gates murder.

3 YOUNG KILLERS SENT TO PRISON; ONE A PAROLEE

Two Get 20 Years and Third 14 Years.

Three youths, one of them a parolee, were sentenced to prison by Criminal court judges yesterday after they had been found guilty in two murder cases. A fourth youth, also a parolee, who pleaded guilty to a murder charge, will be sentenced on Monday.

Walter Pekovitch, 18 years old, who was paroled last fall from St. Charles School for Boys, where he had been sentenced for robbery, was sentenced by Judge Peter Schwaba to 20 years in prison for the murder of Edward Niewierowski, 40 years old, 2451 Cortez street, on June 11. Pekovitch was also sentenced to one year to life on two robbery charges, the two sentences to run concurrently.

Slain in Areaway.

Niewierowski was slain by Pekovitch and a companion, John Mikosz, 18 years old, 2459 Thomas street, also a St. Charles parolee, in an areaway at 2028 Thomas street. Pekovitch was found guilty by a jury and Mikosz is the one who will be sentenced on a plea of guilty.

Andrew Leroy Miller, 19 years old, 5050 North Western avenue, was sentenced to 20 years in the penitentiary, and Walter W. Rudy, 16, of 1015 North Ashland avenue, was sentenced to 14 years by Judge Robert Jerome Dunne for the murder of Anton Fallmerayer, 60 years old, in the basement of his home at 6496 Northwest highway.

Begs for Mercy.

Rudy stood mute in court when the judge asked him whether he had anything to say, but Miller pleaded for mercy. "It is very hard to sentence you," Judge Dunne said, "because of your youth and your families. However, you are guilty of murder, and the law applies to the young and old alike."

Fallmerayer was beaten to death several months ago and his automobile and $25 were taken. The youths were later captured in St. Louis, and were returned to Chicago for trial.

THREE SEIZED AS THEY ATTEMPT TO ATTACK GIRL

Three youths were captured by forest preserve police late last night as they allegedly were attempting to attack a girl 16 years old in the forest preserves at Oakton street and the Des Plaines river, near Des Plaines.

They are John Lewand, 21 years old, and his brother, Raymond, 20, both of North Lawndale avenue, and Bruno Brown, 18, of 1914 Ellen avenue. John Lewand and the Brown boy were booked by Des Plaines police on charges of taking indecent liberties, and Raymond Lewand was charged with attempted rape. They will appear Monday before Magistrate A. L. Eengstock.

Police said that the three pushed the girl, described as a sickly child, into their car at Damen, Milwaukee, and Evergreen avenues and drove her away, screaming. A girl companion managed to escape. In the forest preserves their prisoner was putting up a fight and screaming when Sergt. Walter Starck and Policeman Carl Laage appeared.

CONVICT DAVIS IN SLAYING OF HIS PLOW WIFE

(Picture on back page.)

Woodbury, Tenn., June 18.—(AP)—A Circuit court jury convicted John W. Davis, 65 year old farmer, of involuntary manslaughter early tonight for the death of his plow pulling wife, Jodie, 34, who succumbed May 25 to an infection from an illegal operation. His punishment was fixed at a year in the penitentiary.

Davis denied from the witness stand that he did anything to prevent his wife from having her sixth child. Three of her children were by a former marriage.

ANOTHER SMART USED CAR BUYER

● "I simply can't imagine getting more pleasure and satisfaction from driving *any* car as I do the used car I recently purchased from a Dodge dealer," says Virginia Lake, nurse. "It handles and runs just like a new car, and is every bit as attractive looking. I certainly thank my lucky star that I happened to notice the Dodge dealer's classified ad in which it was featured. And when I talked to the salesman he explained that it was one of their Blue Seal specials, and that it had been triple-checked for appearance, condition and price. He assured me that I would be taking no chance whatever.

"And he was right. I not only saved money on the Dodge dealer's lower price, but I'm money ahead through being spared trouble and expense by making sure I got a dependable, reliable car."

LOOK FOR THIS BLUE SEAL OF DEPENDABILITY BEFORE YOU BUY!

USED CARS DEPENDABLE USED TRUCKS

TURN TO THE CLASSIFIED SECTION OF THIS PAPER FOR TODAY'S MONEY-SAVING SPECIALS AT YOUR DODGE DEALER'S! YOU'LL FIND A CAR OR TRUCK TO FIT *YOUR* POCKETBOOK!

AERIAL SEARCH ASKED FOR BODY OF MRS. PARSONS

Hunt Over Sound Is Requested.

Stony Brook, N. Y., June 18.—(AP)—In the hunt for the missing Alice McDonell Parsons, District Attorney L. Barron Hill announced tonight he would request that an aerial search be made of the waters of Long Island sound.

The prosecutor said he would ask Inspector Harold R. King of the adjoining Nassau county police force for the use of a glass bottomed plane, from which observers could see a body floating below the surface.

Report Finding of Body.

A search already was under way for a woman's body reported seen floating in the vicinity of Bridgeport, Conn. A coast guard plane and two police boats were engaged in the search. An earlier search reported the finding of a man's body.

Efforts to learn whether any further messages similar to the $25,000 ransom demand found shortly after Mrs. Parsons disappeared from her squab farm here June 9 developed the information that federal agents were intercepting all mail addressed to the family.

Family's Mail Watched.

Postmaster Charles Q. Archdeacon said he had been instructed to turn all such mail over to the government men.

Inspector Earl J. Connelley of the federal division of investigation again denied published reports that his agents were preparing to withdraw from the case.

"We are in this case until it comes to a satisfactory conclusion," he said.

The investigation was extended to the island of Martha's Vineyard, off Massachusetts, when federal agents, hurried from New York and Boston, joined state police in a hunt for an unidentified man who telephoned to state police that Mrs. Parsons was in the island village of Chilmark.

Federal men said a description of the tipster, provided by a clerk in a fish market where the call was made, applied to a "suspect" in the case.

GOEBEL FOR RIDING HABITS

VACATION TIME IS HERE

RIDING DAYS AHEAD

A week-end and a whole summer of riding fun in prospect. Dress for riding comfort and smartness—with Goebel economy.

LADIES' Jodhpurs & Breeches — Beautifully Tailored—Leather Re-inforced. $2.95 — Browns, Blacks, Tans, Greens and Washable Whites and Yellows. Sizes 24-34.

LADIES' JODHPUR BOOTS — Genuine Calfskin Leather. $3.50 — Brown and Black. All Sizes.

MEN'S Customized Riding BREECHES — Genuine Cavalry Twill with all the niceties of Fine Tailored Breeches. $2.95 — Tans and Browns. All sizes. A $5 value.

GENUINE SOLID LEATHER MEN'S BOOTS. All sizes. Brown and Black $6.95

G. A. GOEBEL Co., Inc.

OPEN SATURDAY TILL 9

217 W. MADISON STREET

CROSSWORD PUZZLE

HORIZONTAL

1. Craving
7. Part of a circle
10. Bird
13. Style of cooking
14. Robbers
16. Finish
17. Transgression
18. Instruct
19. Article
20. Flower part
22. Acquire
23. Place firmly
25. Shiny paint
27. Permit
30. Church official
32. Fasten together with laces
33. Cord
34. Fall
36. Torn fragment
38. Goddess of Discord
39. Fruit
42. Slight
44. Spool
45. Spread
47. Hind appendage
48. Loosen
49. Curved line
51. Skins
54. Land measure (pl.)
55. Commotion
58. Sight
59. Put on
60. Birds
62. Pronoun
63. Goes up
67. Assemblage of data
68. Opponent
69. Dog
70. Leftover piece
72. Chapeau
73. Weep
74. Firm

VERTICAL

1. Underground passageway
2. Suppressed
3. Exists
4. Increase in price
5. Limicoline bird
6. Dweller
7. Do the same as
8. Elevated line
9. Unfeeling
10. Greek letter
11. Assembled
12. Benefit
13. Stop
15. Performance
20. Unfruitful
21. Hideout
24. Accost
26. Intend
27. Siren
28. Long story
29. Trial
31. Fabled bird
33. Ease
35. Container
37. Contract
39. Extent
40. Fruit
41. Group doing something together
43. Hiatus
46. Narcotic
50. Frees from imputation of guilt
52. Sour
53. Sugary
55. Medicine
56. Beneath
57. Belief
59. Cave
61. Identical
63. Burnt remnant
64. Resort
65. Spiteful gossip
66. Cunning
68. Temporarily popular custom
71. Continent (abbr.)

YESTERDAY'S PUZZLE SOLVED

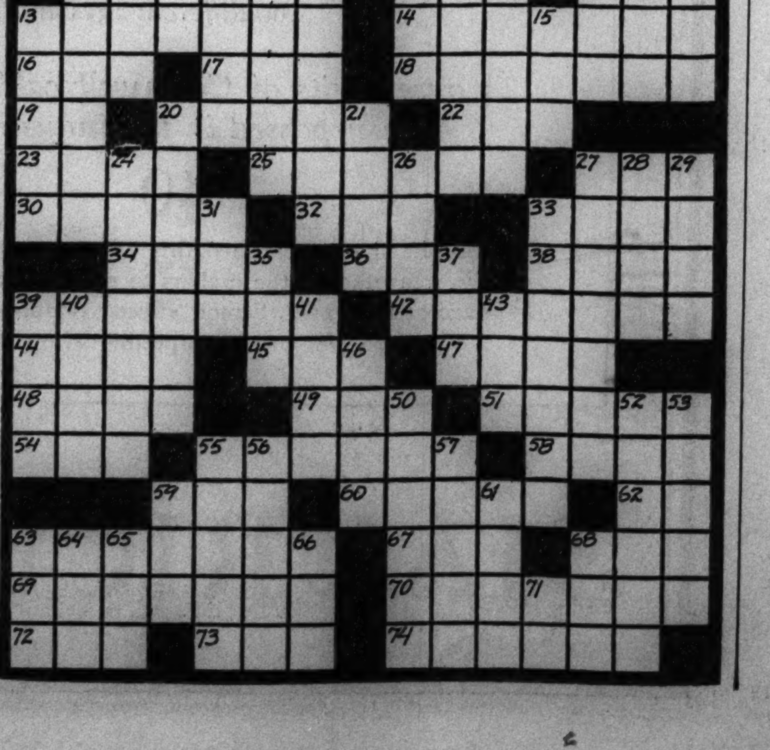

C. J. HARRINGTON NAMED TO HEAD CRIMINAL COURT

Circuit Judges Assigned for Fall Term.

Judges of the Circuit and Superior courts yesterday elected Judge Cornelius J. Harrington to be chief justice of the Criminal court for the fall term beginning on Labor day. Judge Harrington, who is one of the youngest judges both in point of years and service, succeeds Judge Michael L. McKinley of the Superior court. The office of chief justice is rotated annually between the two courts.

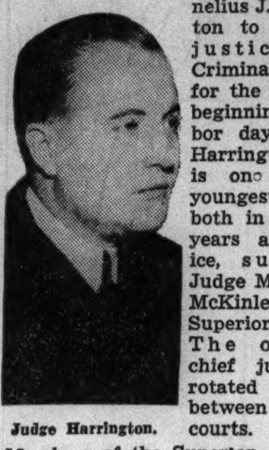

Judge Harrington.

Members of the Superior court deferred until July 9 the question of assignments for the next year and also a proposal to adopt the Circuit court system of assigning cases instituted by Judge Walter J. La Buy.

This system, which was first tried this year, has resulted in disposing of more pending cases than in any previous year, with a minimum of assistance from country judges. It has been indorsed by the Chicago Bar association. The Superior court is expected to adopt the system, and it may request that Judge La Buy be permitted to sit in that court to help get the system underway.

Judge Epstein to Preside.

The Circuit court named Judge Benjamin P. Epstein, who is sitting in the Criminal court, as its new chief justice to succeed Harry M. Fisher. Joseph M. Burke was elected head of the chancery division, and John R. Caverly of law. Other Circuit court assignments for the year are:

Chancellors: Burke, Michael Feinberg, John Prystalski, and Stanley H. Klarkowski.

Law: Caverly, William V. Brothers, Epstein, Thomas J. Lynch, Denis J. Normoyle, and Daniel P. Trude.

Criminal court: Harrington, George Fred Rush, and Robert Jerome Dunne.

Appellate: Hugo M. Friend, David F. Matchett, and Kickham Scanlan.

Divorce: Philip J. Finnegan.

Motions and jury: Fisher.

Assignments: La Buy.

Frank H. Bicek remains as judge of the juvenile court.

The certificate above, differently numbered, appears each day except Sunday. 12 Mark Twain Certificates, each differently numbered, qualify the holder to receive a set of two volumes of "The Complete Works of Mark Twain" (in twenty-four volumes) in accordance with the terms of the Chicago Tribune's Good-Will Offer.

Italian Liner Sends U. S. Stowaway Back on Rex

[Chicago Tribune Press Service.]

GIBRALTAR, June 18.—Harry Shufeld, a printer of Brooklyn, N. Y., a stowaway on the liner Conte di Savoia, was landed at Gibraltar last night when the liner arrived from New York bound for Italy. Police authorities, following an agreement with agents of the Italian line, put him aboard the liner Rex, bound for New York, tonight. Shufeld is 25 years old.

OFFICIALS KNOW TAYLOR'S SLAYER, DETECTIVE SAYS

San Diego, Cal., June 18.—(AP)—Gene Williams, chief investigator for District Attorney Buron Fitts of Los Angeles, said today, "I know the man who killed William Desmond Taylor."

The statement was made at the 27th annual convention of the District Attorneys' Association of California.

Taylor, Hollywood movie director, was shot to death 15 years ago.

"Take the Taylor case, for example," Williams said in discussing use of scientific methods in solving crimes. "I know the man who killed him. I'll probably tell who he is in about a month."

District Attorney Fitts, who recently reopened the Taylor mystery, introduced Williams to the convention.

Walgreen's invite YOU to the

GALA AIRPORT RECEPTION

for the two world-famous flyers

Dick MERRILL and Jack LAMBIE

who will visit Chicago in their original

TRANS-ATLANTIC PLANE

on

SUNDAY, JUNE 20, about 3 P. M.

(Weather permitting)

At the Municipal Airport, 63rd & Cicero

The whole world honors Dick Merrill and Jack Lambie for their remarkable round trip flight across the Atlantic.

To promote interest in flying and to further the great work of these heroes of aviation, the Walgreen Co. has arranged for them to visit Chicago in their original trans-Atlantic plane.

We consider it a great privilege to be able to invite our friends and all friends of aviation to greet Dick Merrill and Jack Lambie and to see the plane with which they made aviation history.

"Next stop, New York!" Dick Merrill (left) and Jack Lambie as they took off from England on their return flight to New York. They are shown standing before their famous monoplane.

NOTICE!

STAMP COLLECTORS! AVIATION ENTHUSIASTS!

A very limited supply of covers carried on the trans-Atlantic flight and bearing New York-London-New York postmarks is on sale at the following Walgreen Stores:

301 S. CLARK — 85 W. MADISON — 130 W. MADISON
1 E. JACKSON — 36 N. STATE — 151 N. STATE
150 N. LA SALLE — 41 S. STATE — 340 S. WABASH
1 N. WACKER — 1199 S. WABASH

Walgreen DRUG STORES

FREE Airport Reception Tickets

Tickets entitling the bearer to greet the flyers at the Airport and to inspect the famous trans-Atlantic plane are now available without charge at all Walgreen Drug Stores. Be sure to get yours early, for the supply is limited!

WHILE THEY LAST!

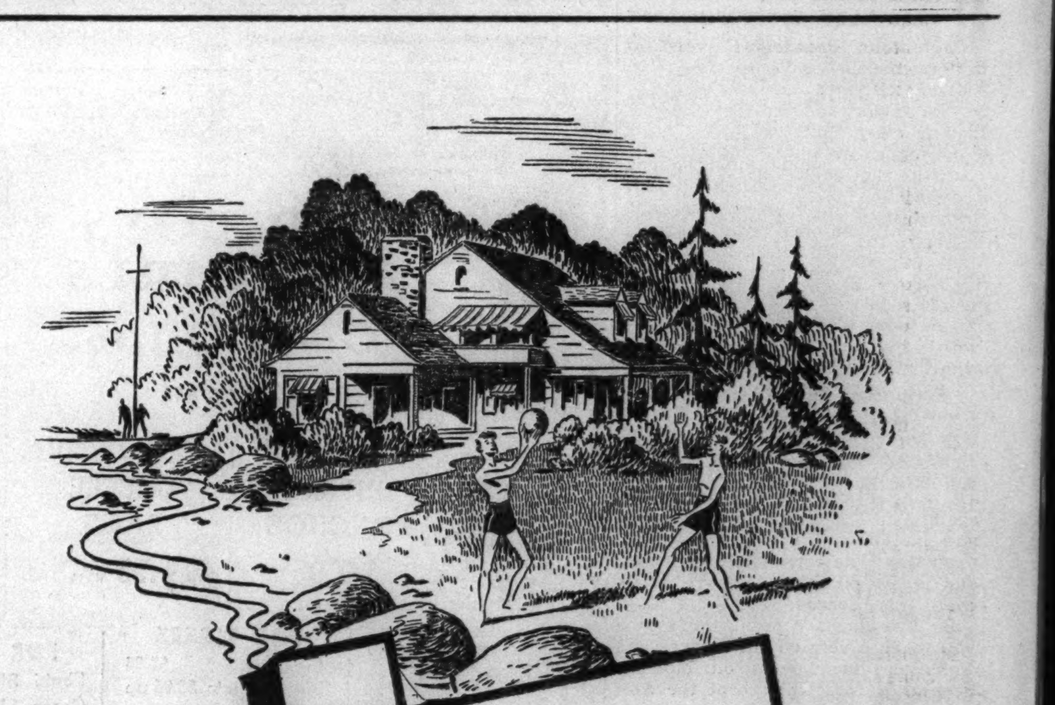

WHY NOT BUY THAT SUMMER COTTAGE NOW?

If you are thinking of buying a summer cottage, now is a good time to look for one which meets your requirements.

It has been years since the demand for summer cottages has been as heavy as it is today. As far back as January, Tribune want ads offering resort property for sale were pulling from 30 to 36 replies each.

The place to look for the best offers of summer resort property, both cottages and vacant lots, is in the Tribune real estate want ad columns.

Begin now to read the offers of resort property in the Tribune want ad section. You are far more likely to find the summer home you want.

MAKE ELABORATE PLANS FOR SNITE ARRIVAL TUESDAY

Chicago Hospital Goal of Man in Iron Lung.

BY VIRGINIA GARDNER.

(Pictures on back page.)

Minutely planned preparations for the arrival of Frederick B. Snite Jr., infantile paralysis victim who reaches California today after an ocean voyage from China, were made here yesterday. He will arrive in Chicago Tuesday morning in an iron lung, a metal respirator which breathes for him by expanding and contracting his chest, and will be taken to Billings Memorial hospital.

The Dollar liner President Coolidge, on which Snite has traveled from Shanghai, will dock at 10 a. m. today in San Francisco. Late in the afternoon Snite will be removed from the boat and will have a short journey outside his respirator to a Pullman observation car on a siding at the dock.

14 Care for Victim.

There he will be placed in another metal respirator, installed by knocking out the rear end of the railway car. The front part of the car will contain sleeping quarters for the 14 nurses, doctors, dietitian, and other attendants for his son employed by Frederick Snite Sr., president of the Local Loan company of Chicago. In charge of the medical staf is Dr. Claude E. Forkner, who was at the Union Medical college hospital in Peiping where Snite was taken when stricken in China on March 30, 1936.

Mr. and Mrs. Snite Sr. and other members of the family and friends traveling with them will occupy another railway car. The two cars will be attached to the Overland Limited of the Union Pacific railway and from the North Western station here will be switched to a siding.

A ramp is to be constructed over the week-end at the American Express company landing at Milwaukee avenue and Kinzie street, where Snite's car, the San Lucas, and his family's car will be taken by a switch engine.

Stays in Iron Lung Here.

The arrival here requires less planning, as he will not have to be removed from the respirator. In San Francisco it is expected a hand respirator will be used until Snite is placed in the railway car respirator, as he can breathe naturally outside the iron lung for only 5 minutes 10 seconds.

A truck constructed and fitted by the Pullman company with pneumatic tires and storage batteries to operate the respirator, will be waiting at the ramp. Young Snite will be rolled in his iron lung, which is equipped with wheels, onto the truck. The respirator is equipped with two 500 foot extension cords, and can operate while it is being placed on the truck.

Police Assigned to Scene.

Capt. John Prendergast, chief of uniformed police, said yesterday that a dozen policemen are being assigned to the American Express company landing when Snite arrives to keep sightseers away and prevent any excitement that might seriously affect his condition.

Four motorcycle policemen will accompany the truck to Billings hospital. It will go down Lake street to Wacker drive, east to Michigan avenue, south to Monroe street, east to the outer drive and thence south with police instructed to give it the right of way.

Trip May Take 35 Minutes.

The speed with which the truck will move to the hospital will depend on Snite's condition. A doctor will ride with him and direct the driver. It was estimated by company officials that the trip may take no longer than 35 minutes.

He will remain in the same machine while at Billings hospital. It is the latest model Drinker respirator, and is different in minor respects from models in Chicago hospitals. At St. Luke's hospital, one of the few in Chicago equipped with the respirator, its workings were explained.

Underneath the chamber where the patient lies at full length, his head protruding from the machine, a soft rubber collar around his neck, a power plant operates a suction pump. This draws air from the tank or chamber at intervals. When the air is drawn out, a partial vacuum is produced, the patient's chest expands and air enters his lungs through his mouth and nose.

Then air rushes in through a rotating valve, replaces the vacuum around the patient and causes him to exhale. Through portholes the nurses can massage the patient, give him alcohol baths and move him frequently.

MURDER VERDICT RETURNED.

A verdict of murder by persons unknown was returned yesterday by a coroner's jury at the inquest into the death of John Bansfield O'Malley, 55 years old, who was shot by hoodlums in his handbook on the 3d floor at 404 North Wells street on June 4.

THINK BEFORE YOU DRINK
Say Seagram's 7 Crown
BLENDED FOR FINER TASTE
SEAGRAM'S SEVEN CROWN BLENDED WHISKEY. The straight whiskies in this product are 5 years or more old, 37½% straight whiskies, and 62½% neutral spirits distilled from American grains. 90 Proof. Seagram-Distillers Corporation, Executive Offices, New York.

REFUSED DECREE

[TRIBUNE Photo.]

MRS. DELLE JODZIO.

Mrs. Delle Jodzio, 23 years old, 8456 Commercial avenue, has spent all of her life in Chicago except the one month of her married life at Hillside, N. J., where her husband, Frank, an electrical contractor, lives.

Judge Joseph B. David ruled yesterday, however, that Mrs. Jodzio is not entitled to a divorce on grounds of cruelty because a woman's residence becomes that of her husband when she marries. On the plea of Attorney Victor Frohlich that he could cite contrary law, the court withheld final ruling until next Friday.

"This is no New York show girl who finds it easy to get a divorce here," declared Mr. Frohlich. "She is a Chicagoan, born and raised here."

SENATE PASSES MARRIAGE TEST FOR WISCONSIN

Both Parties Must Take Wasserman.

Madison, Wis., June 18.—[Special.]—The Thomson house bill providing for compulsory Wasserman tests for syphilis by both parties to a proposed marriage in Wisconsin before the license to wed is issued was unanimously concurred in by the senate today after a minor amendment had been accepted.

Introduced by Assemblyman Vernon Thomson [R., Richland Center], the marriage test bill rolled out of the house last month, 76 to 9. Because of that wide margin, quick concurrence in the senate change is expected. With legislative action then completed, the measure will go to the governor.

Wisconsin statutes now contain a eugenics law requiring the male applicant for a marriage license to present a physician's certificate that he is free from venereal disease as evidenced by a physical examination, not necessarily including the Wasserman test.

'WANT MOTHER HOME' PLEA AS 3 GIRLS MARCH

New York, June 18.—[Special.]—Three little girls bearing placards saying, "We want mother home; don't want in-laws," and a little boy bearing the same sign marked in red paint caused a furor early today on 43d street, Brooklyn.

The children belong to Mr. and Mrs. John Golinski of Brooklyn. Mrs. Golinski alleges that her husband has been drinking, making it necessary for her to retreat to the 43d street home of her mother.

Golinski objected to her absence. His children agreed with him.

Mrs. Golinski made a complaint of disorderly conduct against her spouse.

Golinski told Magistrate Rudich that he wanted her to come home. She didn't have to work, he said, because the family is on home relief.

The magistrate paroled him and ordered an investigation of the case.

BRITAIN ORDERS SYPHILIS PROBE; PLANS NEW LAWS

Mission to Study Methods in Scandinavia.

BY DAVID DARRAH.

[Chicago Tribune Press Service.]

LONDON, June 18.—Sir Kingsley Wood, minister of health, announced in the house of commons today that the British government soon will send a medical mission to Scandinavia to investigate and report on compulsory treatment for syphilis and other venereal diseases.

An investigation of Scandinavian methods of combating the scourge will be carried out, the health minister disclosed, by two British doctors, one from the ministry of health and the other from the Scottish office.

On the basis of the doctors' report, the ministry will consider whether or not compulsory treatment will be introduced in Great Britain to replace the present voluntary system under which 3,000,000 are treated yearly.

Tory Raises Question.

Wood's announcement was made during a debate on the $75,000,000 estimate for salaries and expenses for the ministry of health.

R. H. Turton, Conservative member of the house of commons, had asked if the minister of health would open an inquiry in view of the conflict of opinion on the merits of compulsory teatment of venereal disease. Turton claimed that "a remarkable reduction had taken place in the incidence of syphilis in Scandinavian countries." He urged an investigation to discover to what extent the Scandinavian success in combating syphilis was attributable to the compulsory treatment system.

Wood replied that the present scheme for the prevention and treatment of venereal diseases in Great Britain was based on recommendations of the royal commission which reported in 1915.

Provides Free Treatment.

The main feature of the scheme is a provision for centers throughout the country where full facilities for diagnosis and treatment are available free of charge. A total of 180 centers have been established in England and Wales, he said, at which total attendances yearly have exceeded 3,000,000.

The royal commission, the minister said, opposed the system of compulsory treatment on the ground that the element of compulsion inevitably would deter some people from consulting a doctor or attending a clinic. He promised, however, that the situation would be reviewed.

CALLS FARE OF 7 CENTS A LUXURY FOR PUPILS, 12-17

Every penny counts with the thousands of parents who are making sacrifices to send their children to school, Assistant Corporation Counsel James J. Danaher pleaded yesterday before the Illinois commerce commission in the city's fight for a 5 cent street car fare for pupils between the ages of 12 and 17 years.

"Mayor Kelly has instructed that every effort be made to win the lower fare before the schools reopen in September," Mr. Danaher declared. "Under the present 7 cent rate the street cars are considered a luxury by many pupils, even where long distances are involved."

Last week representatives of forty-seven public and private high schools testified that approximately 50,000 students in these institutions use street cars in reaching their classes. Yesterday teachers from Catholic high schools testified before the commission.

COLOSIMO'S
7 COURSE DINNER $1.50
with Whole
BABY LOBSTER
2126 S. WABASH AVE.

ANOTHER SMART USED CAR BUYER

● "I suppose my problem was no different from that of many other used car buyers when I decided to invest in a used car," says Fred Kreps, insurance clerk. "I couldn't take a chance on getting a car that would cause a lot of trouble and expense. That's why in the end I finally decided on a Blue Seal used car from a Dodge dealer. Because of Dodge dealers' fine reputation for handling only dependable used cars, I knew I was on safe ground as far as getting a trouble-free car was concerned. And I'd spent enough time comparing prices to know that the price tag represented a real bargain.

"Actually, I paid around $30 under what others were asking for similar models. My car was clean as a whistle, inside and out, and ran like a new car. From the day I bought it I haven't had a speck of trouble or expense to contend with."

LOOK FOR THIS BLUE SEAL OF DEPENDABILITY BEFORE YOU BUY!

USED CARS DEPENDABLE USED TRUCKS

TURN TO THE CLASSIFIED SECTION OF THIS PAPER FOR TODAY'S MONEY-SAVING SPECIALS AT YOUR DODGE DEALER'S! YOU'LL FIND A CAR OR TRUCK TO FIT *YOUR* POCKETBOOK!

THE MASSACRE

Chicago's 1937 Trafic Toll

More than 98% of the city's automobile fatalities are of a nature physically impossible on an elevated highway.

WOMAN, 76, KILLED BY AUTO; SISTER SERIOUSLY HURT

Miss Alice Needham, 76 years old, 3201 Maypole avenue, died yesterday in the Garfield Park hospital from injuries incurred early in the day when she and her sister, Miss Helen Needham, 70, were struck by an automobile in Lake street. The sister was seriously injured. Otto Kiel, 37 years old, 4505 Fulton street, was the driver of the car.

Up to 4 p. m. yesterday 486 persons had been killed in automobile accidents in Cook county since Jan. 1, according to the coroner's office. During the same period, 376 were killed and 9,663 injured in trafic accidents in Chicago.

FIVE SENATORS TO ACT SOON ON DRIVERS' BILL

Springfield, Ill., June 18.—[Special.]—Seven senators were mentioned by reports today as the group from which Lieut. Gov. John Stelle probably will select five to meet with a house committee to determine the fate of the drivers' license bill.

Five representatives were named by Speaker Louie E. Lewis to meet in legislative conference and work out a compromise after the senate refused to approve Horner sponsored amendments attached to the bill in the house. The house is siding with Gov. Horner and the senate with Secretary of State Hughes in their fight to administer whatever license measure may be passed.

The group from which the senate spokesmen are expected to be selected was reported comprised of Harold G. Ward [D., Chicago], George M. Maypole [D., Chicago], Francis J. Loughran [D., Chicago], H. S. Burgess [D., Fairfield], Oral P. Tuttle [R., Harisburg], John W. Frisby [D., Pana], and Arnold P. Benson [R., Batavia].

JUDGE'S ARREST LEADS TO SPEED TRAP CHARGES

Motor Club to Aid Braude in Berwyn Case.

Charges that a speed trap exists in Ogden avenue in Berwyn were made yesterday by J. M. Peters, an attorney for the Chicago Motor club. Judge J. M. Braude of the Boys court was arrested there on Thursday, charged with speeding 52 miles an hour.

Judge Braude, who said he was driving not more than 40 miles an hour, received a letter from Mr. Peters saying the motor club had received many complaints of unwarranted arrests in the area and announcing the club would be represented at Judge Braude's hearing before Police Magistrate Frank Pavek of Berwyn next Monday. Judge Braude said he received more than 15 other letters complaining of a speed trap in Berwyn.

Chief Joseph Pilat of the Berwyn police denied the charge. "We are conscientiously trying to curb speeding and reckless driving to end accidents and resultant loss of life," he said. "Judge Braude was clocked at 60 miles an hour."

George McCauley, 37 years old, 3915 Pine Grove avenue, was sentenced to 30 days in the Bridewell by Judge George B. Weiss in the Safety court yesterday on a charge of driving while intoxicated.

Winfield Lang, 32 years old, colored, 5634 Calumet avenue, was sentenced to five days in the county jail for reckless driving.

LABOR OFFICIALS DENY DEALINGS WITH PORTER AT MAIL FRAUD TRIAL

John A. Fitzpatrick, president of the Chicago Federation of Labor, and Maurice Lynch, financial secretary, testified as government witnesses yesterday in the mail fraud trial of Waterman W. Porter before a jury in the federal court of Judge Charles G. Briggle.

The two labor officials denied reports that the federation had profited to the extent of $600,000 through dealings with Porter's investment concerns. They said the federation made no investments through Porter.

H. E. Snyder, head of an accounting firm at 38 South Dearborn street, under questioning of Assistant District Attorney Warren Canaday, admitted certifying $1,350,000 in securities in an escrow fund without making an actual examination of the fund. He said he acted on information given him by C. B. Coffey, an accountant friend.

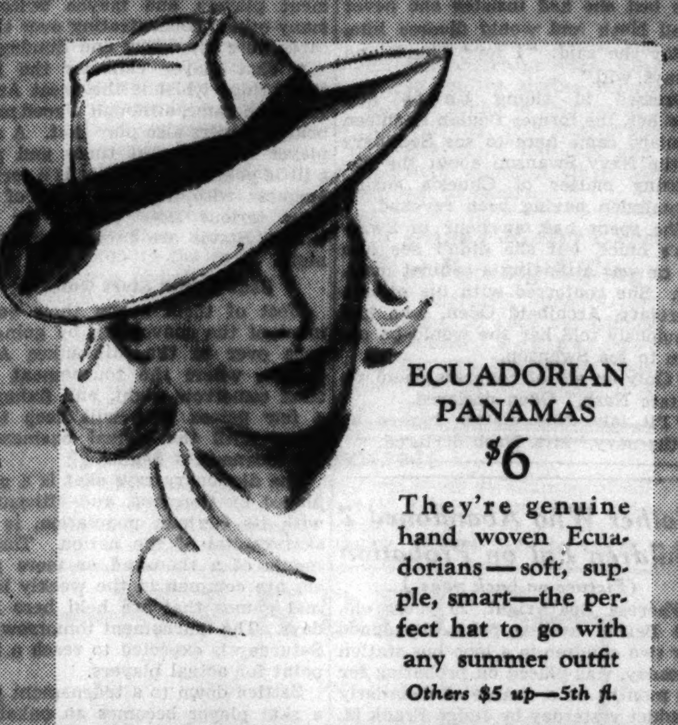

ECUADORIAN PANAMAS
$6
They're genuine hand woven Ecuadorians—soft, supple, smart—the perfect hat to go with any summer outfit
Others $5 up—5th fl.
MAURICE L ROTHSCHILD
State at Jackson

Rothschilds for
STETSON STRAWS
bigger selections—better service guaranteed satisfaction—America's finest hats
Stetson SENNITS
Of full Flat-foot sennit braid—ventilated crowns—cool, flexible inserts
$4 and $5
Stetson PANAMAS
Genuine imported Ecuadorian Panamas—favorites with well dressed men
$7 and up
MAURICE L ROTHSCHILD
State at Jackson
MINNEAPOLIS CHICAGO ST. PAUL

pure radium silk
PAJAMAS
Soft, cool, pure radium silk pajamas in maroon, light blue, royal blue, black, white, canary, light green—all with contrasting piping
$5
Others $2 to $15
Father's Day special
Maurice L Rothschild
State at Jackson

Headquarters for smart sportswear 4th floor
SPORT SLACKS
$6.50 & $8.50
Soft, loungy flannels and cheviots—checks, plaids, plain colors—browns, greys, tans—many with Talon closures
Chesty Drape
SPORT COATS
$18
Swanky new chesty drape sport coats in Shetlands, flannels and sporty tweeds—Glen plaids, checks, window panes—in smart sport back styles
Luxurious camel hair sport coats $27.50
Maurice L Rothschild
State at Jackson

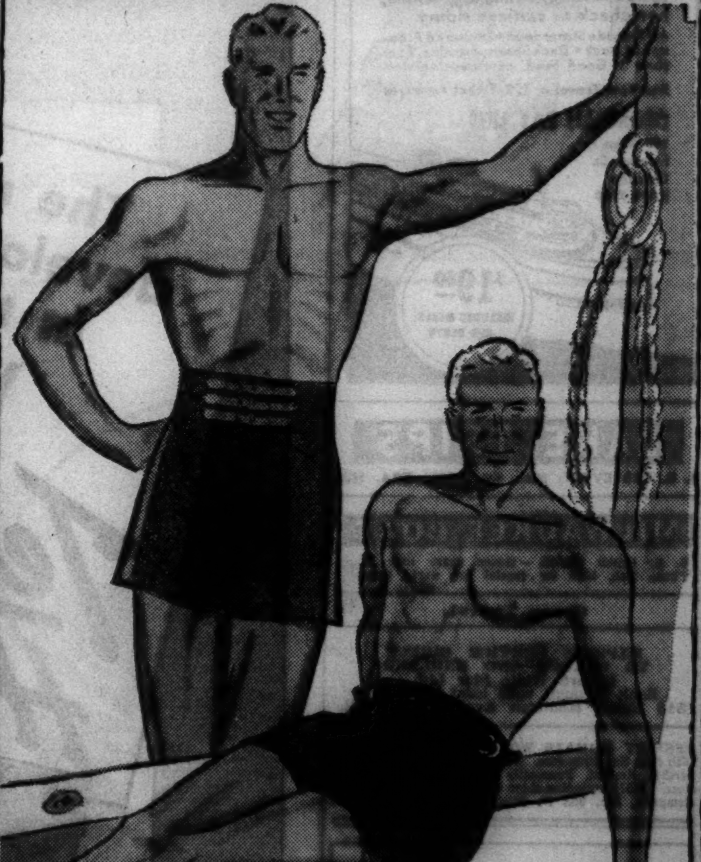

Skipper gabardine
SWIM TRUNKS
by Wilson Bros.
A wide polo belt and two pockets distinguish the gabardine trunks at the left—brown with canary trim or navy with white
$1.95
The free and easy style at the right has adjustable straps on either side—they are available in smart solid tones of brown or navy
$2.25
Skipper wool swim trunks with built-in Support-U $3.95
Maurice L Rothschild
State at Jackson

Moving Forward

Marshall Field & Company presents here each day observations and opinions intended to be of interest and value to those it seeks to serve.

EVEN RADIO HAS ROOTS

By CALEB

MUCH has been said of the Englishman and his worship of deep-rooted tradition. There would be no British Empire, say commentators, were it not for the Englishman's persistence in clinging to tradition wherever in the world he goes.

We can understand the profound loyalty of the nationals of any country to the traditions which were part and parcel of their period of growing greatness.

Even this young nation has traditions—traditions we would all be better off in better observing. There is the American tradition of recognition and elevation of ability regardless of the humbleness of its origin, for instance. And we have our own unique Thanksgiving and the Fourth of July.

We know that in our own business a stability and strength abides in our adherence to traditions our generation found ready-made.

No business is soundly prepared to branch out and reach skyward unless it has firmly embedded roots which will justify its superstructure.

That which seems most prominent in the present, and most miraculously a growth of the day, probably has, if it is sound, a hidden and unseen part—roots—serving to complement what is more obvious.

If you fly above the 640-foot antenna tower of the great new Bound Brook, New Jersey, radio station, you will see lines—like healing furrows in the earth—radiating spoke-wise from the base of the slender spire. Through brush and furrowed field across roads, hummocks, and greening fields they radiate—120 of them.

Each mysterious marking on the earth indicates the path of a copper ribbon buried beneath the soil. And each of these ribbons runs further in its path from the base of the tower than the tower rises into the air.

There is nothing in the sensationally successful radio program and there is nothing in the appearance of the slender mast of steel which speaks of this concealed part of transmission—but nevertheless, even radio has roots.

Copyright 1937 by Marshall Field & Company

364

8 DARE DEATH ON ICY CRAG TO HUNT 7 PLANE VICTIMS

Dig Into Debris Dangling High on Cliff Ledge.

Salt Lake City, Utah, June 18.—(AP)—Eight men risked life and limb today in the spectacular "final phase" of a hunt for bodies of seven victims of a December airplane tragedy.

Recovery of some of the bodies was predicted "within a matter of hours" at the somber search scene along and below the granite face of a 1,000 foot cliff 25 miles southeast of Utah's capital.

The eight employés of Western Air Express, owner of the transport that crashed last Dec. 15 and was not found until June 6, were lowered from the cliff's brow.

Dig Into Wreckage.

They went down at the end of a rope reeled off a windlass. They dangled along a ledge for a while. Then, on precarious footing, they attacked with shovels the battered cabin of the plane, which hung on the ice and snow covered crag.

Some 300 feet above them other workmen peered anxiously. Through glasses the watchers saw seats, thermos jugs, a woman's dress, doors, blankets, and an armrest pulled from the shattered part of the cabin. But there were no bodies.

Pack Horses to Be Used.

As the cliff hunt proceeded a pack train of eight horses was arranged for on the south side of the mountain—the only direction from which the scene of operations may be approached with safety.

Seven sacks were lowered over the cliff when the crew went to work. Plans were made days ago to haul the bodies up with the windlass and then transport them on a three to four hour journey on the pack horses back down the boulder studded slopes.

AMELIA, FORCED BACK TWICE, OFF AGAIN FOR SIAM

AKYAB, Burma, June 19 [Saturday].—(AP)—Amelia Earhart took off from Akyab today for the third time in an effort to reach Bangkok, Siam, on her round the world flight. She and Capt. Fred Noonan, her navigator, hopped at 3:42 a. m. Greenwich time [10:42 p. m. Chicago daylight time, Friday], planning to make one stop in Rangoon, Burma, on the way. Bad weather forced them back to Akyab earlier in the day. Yesterday they battled a monsoon for two hours and then returned here. The route to Bangkok is over about 700 miles of jungles and mountains.

Graf Takes to Air Again; May Be Fitted for Helium

[Chicago Tribune Press Service.]

BERLIN, June 18.—For the first time since airship flying was prohibited in Germany after the Hindenburg crashed and burned May 6 at Lakehurst, N. J., the Graf Zeppelin under Capt. Anton Wittemann took to the air today, flying from Friedrichshafen to the Frankfort world airport. It was reported the craft will be reoutfitted to use helium. Many of today's crew had participated in its 600 flights, during which it has flown more than a million miles and conveyed 13,000 passengers safely.

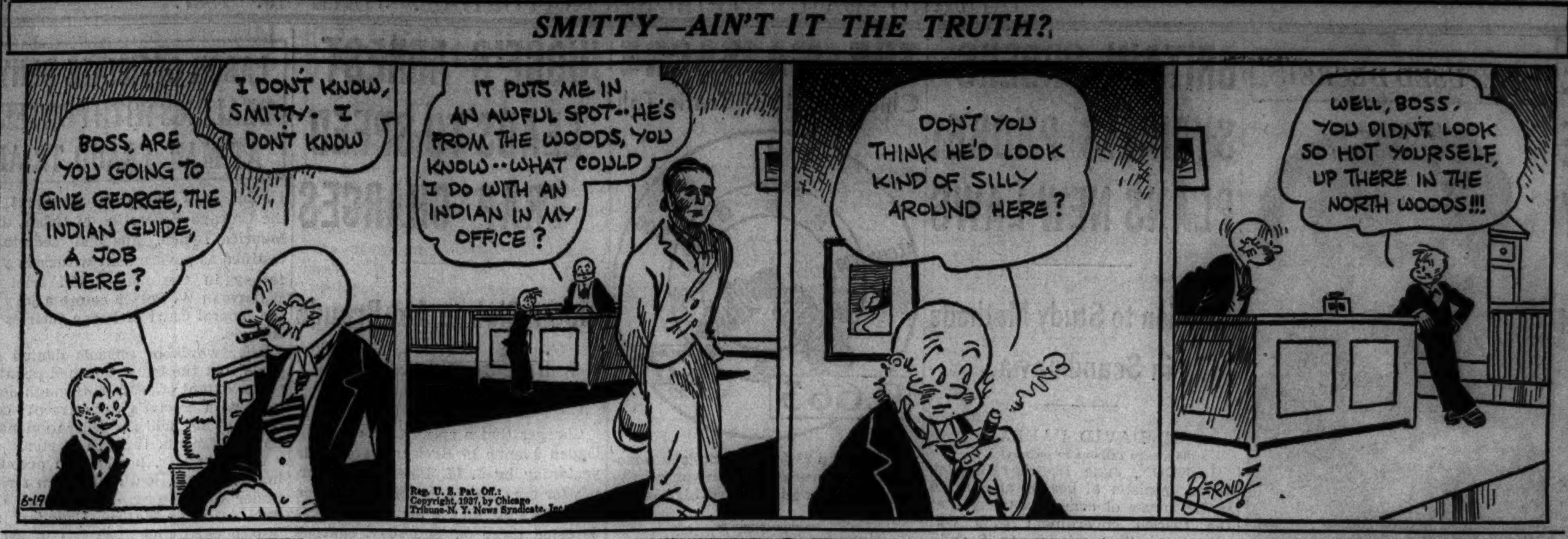

SHE LOVES HIM, SHE LOVES HIM NOT, BUT WANTS HIM IN NAVY

Washington, D. C., June 18.—[Special.]—The changeable young Mrs. Beulah Nash made an unsuccessful effort today to get the navy to reinstate her husband, Charles A. [Chuck] Nash Jr., who was chucked out of the service for marrying her while he was still a midshipman.

Apparently well cognizant of a woman's prerogative, the Norfolk, Va., society girl had changed her mind about him. Only the night before last she had insisted she never loved Nash and would divorce him. Today she said: "I love Chuck and always will."

Dressed in riding boots and breeches, the former Beulah Kathleen Woolard came here to see Secretary of the Navy Swanson about the distressing matter of Chuck's ensign commission having been revoked.

She spent half an hour in Swanson's office, but she didn't see him for he was attending a cabinet meeting. She conferred with his private secretary, Archibald Oden, who had previously told her she would be unable to see Swanson.

"Only an act of congress could reinstate Nash," Oden declared.

"I'll take this matter higher up in the navy," Mrs. Nash declared.

Mother Who Abandoned 2 Children Put on Probation

(Picture on back page.)

Theresa Boatwright, 20 years old, 619 Belden avenue, who abandoned her two children in a loop bus station Tuesday, was placed on probation for six months on a charge of disorderly conduct yesterday by Judge Frank M. Padden in the Felony court. Judge Padden ordered a charge of child abandonment nol prossed after he had been told that the young woman was unable to support the children, Lawrence, 3 years old, and James, 1, who are now at St. Vincent's orphanage.

Pastors Trade Their Pulpits with Congregation Consent

Milwaukee, Wis., June 18.—(AP)—Two Presbyterian pastors, desirous of changing congregations, met today and exchanged pulpits. The Rev. Norman C. Shirey, minister of the Northminster Presbyterian church, wanted a smaller congregation so he could "ease up" a bit. He has preached for 41 years. The Rev. Elmer Martin, pastor of the Presbyterian church at Lexington, wanted a larger parish. The two congregations agreed.

MILWAUKEE NOW "CITY OF SKAT" FOR CONVENTION

Onkels Think Only of the Cards.

BY THORNTON SMITH.

[Chicago Tribune Press Service.]

Milwaukee, Wis., June 18.—[Special.]—No one ever saw 3,000 bridge players competing in one tournament, but the fortieth congress and tournament of the North American Skat league expects to have 3,000 tournament players and maybe twice as many others concentrating over their cards here tomorrow and Sunday.

A skat player ridicules the idea that bridge whist is the great American card game, although a good many bridge players also play skat. A skat player will relax at times and play a little poker, but his skat is a serious business with him and some of the most serious skat players in the United States are in Milwaukee tonight.

Skat Games Start Quickly.

Most of them began their enjoyment of the convention by going at once over to the Milwaukee Auditorium, where the tournament will start tomorrow night, and fixing up a few games that will keep them going until the formal business of the tournament begins.

The dictionary says skat is a game played by Germans, and Milwaukee, with its German population, is the skat capital of the nation. Tournaments of a thousand or more players are common in the weekly informal games that are held here Sundays. The tournament tomorrow and Saturday is expected to reach a high point for actual players.

Settled down to a tournament play, a skat player becomes an onkel, according to the terminology of the game, and during the play loses much of the personality that marks his nonplaying moments.

Who's Who in Skat.

Herr Louis Dieden, sergeant of Milwaukee police, is president of the National league. Onkel Dieden is a scourge to crooks in his private life, but it is a question whether he would lift a hand against one if he found that person playing against him in a tournament so long as the crook introduced none of his professional methods into his game.

Onkel Herman O. Kent, Socialist leader, is secretary of the congress and local historian of the game. A skat game is one place where Onkel Kent would sit down with the most notorious capitalist.

If Henry Ford and Andrew Mellon played skat they would be just two more onkels to Kent while the game was on.

Prize Is $1,000 Cash.

Dieden tonight said there would be at least 3,000 onkels in the tournament play, for which the first prize is $1,000 cash. Most of them will bring their wives and kibitzers with them. They will all take part in skat games of lesser magnitude and for smaller prizes. About 8,000 in official and private games are expected at the Milwaukee Auditorium.

"Contract bridge, with its experts and literature, can never show anything like that," gloats Onkel Dieden. Dr. C. F. Greiner will head a delegation of 150 onkels from Chicago.

The game was devised in Altenberg, Germany, by High Court Counselor Herr F. F. Hempel in 1817. It has changed little in the 120 years it has been played.

DU PAGE COUNTY TAKES STEPS TOWARD ENDING MOSQUITO NUISANCE

Du Page county officials, led by Dr. Carlos I. Reed, a member of the Villa Park village board, yesterday took steps toward abating the mosquito nuisance in the county.

At their invitation, J. Lyell Clarke, sanitary engineer for the Des Plaines Valley Mosquito Abatement district of Cook county, will give a demonstration next Saturday afternoon of oil spraying devices used in exterminating the pests. The demonstration will be held in the Villa Park village hall.

The point is made that Cook county's mosquito abatement campaign could not be wholly successful without coöperation of neighboring counties. Mr. Clarke demonstrated this last summer when he went into Du Page county and sprayed mosquito breeding places with a blue coloring. A few days later thousands of blue mosquitoes were found in Columbus and Garfield parks in Chicago, 15 miles away.

STARTS PAYING FOR PENSIONS NOT DUE UNTIL 2002

Judy Carroll, who is 11 weeks old and weighs 12 pounds, will be the youngest Chicagoan to hold a social security card, according to her mother, Mrs. Raymond Carroll. Judy has been a professional model and must be registered under the social security act. Consequently, her application was filed when she went to work last week, although she has yet to receive her card. She will be 65, the pension age, in 2002.

Judy's first job as model was to permit herself to be dressed in new baby clothes and be photographed. For that she made $5. She takes it quite casually, her mother said, as it runs in the family, Judy's sisters, Meg, who is 2½, and Nancy, who is 7, as well as her brother, Robert, who is 9, all being professional models.

Mrs. Carroll and her husband live at 2215 Montrose avenue.

MICHIGAN REFUSES TO PASS FINANCING OF NEW LAKE FERRIES

Lansing, Mich., June 18.—(AP)—The Michigan public utilities commission refused today to approve plans of the Lake Michigan Motor Ferries, Inc., to finance construction of streamlined ferry boats to operate between Grand Haven and Milwaukee.

The commission reserved the power to pass upon any future amended applications. The opinion said:

"No assurance has been furnished in the form of a definite contract or otherwise that the cost of constructing two ships would not exceed a million dollars. Until and unless the two ships are completed, persons who bought the company's bonds would have little if any security."

Financing plans called for a $700,000 bond issue as a lien on the ships and an additional half million of preferred stock with no voting rights.

Resents Being Called Old Man; Asks Divorce at 34

Paul L. Kish, 34 years old, 5724 Newport avenue, complained yesterday in a bill for divorce filed in the Superior court that his wife, Mary, called him "an old man who looks like my father." Also she smacked him with a bulky woman's magazine, Kish declared.

12 HIGH SCHOOLS ARE GIVEN HONOR R. O. T. C. RATINGS

Twelve Chicago high schools, the largest number in history, have been given honor ratings for their R. O. T. C. units by the war department. This was announced yesterday by Maj. Frank L. Beals, assistant superintendent.

Lake View High school has the outstanding R. O. T. C. unit in Illinois, Wisconsin, and Michigan, since it was given first place among all the high schools of the Sixth corps area. Lane Technical High school won second place. The other Chicago honor schools are Senn, Morgan Park, Hyde Park, Fenger, Tilden, Crane, Schurz, Bowen, Calumet, and Lindbloom.

"This is a tribute that holds meaning for all of Chicago," Maj. Beals said. "It shows the efficiency of the R. O. T. C. instructors, the interest of the board of education, and the support given to R. O. T. C. activities by the press and public. There is a growing realization that the R. O. T. C. develops valuable characteristics in youth."

Five other high schools here were given "excellent" ratings: Harrison, Marshall, Austin, DuSable, and Roosevelt.

MOTHER ASKS POLICE TO HUNT FOR HER SON, 3½

Des Plaines street police began a search yesterday for Irvin Fentress, 3½ years old, 1300 Madison street, whose mother, Mrs. Christine Fentress, reported he was kidnaped Memorial day from in front of the Century theater, 1421 Madison street. She said two strange women lured him away while he was with his brothers, Lowell, 9 years old, and Bobby, 6. She named one suspect to police, saying the woman may have attempted to get revenge over love rivalry. Police think the boy's father, Raleigh, now in Kentucky, has the youngster.

The Climax

the smart spot for

Make a perfect evening more perfect with one of our late specials

Ricketts

at the Watertower

103 East CHICAGO

RESORTS AND TRAVEL.

TOURS.

BARGAIN WEEK-END CRUISE

S. S. NORTH AMERICAN

Leave Chicago Sat. June 26 11:00 A. M.
Return Chicago Mon. June 28 2:30 P. M.
(Daylight Saving Time)

To Mackinac Island and return. 2½ hours' shore leave Sunday morning at Mackinac to enjoy speedboating, swimming, tennis, horseback or carriage riding.

All Outside Staterooms • Sheltered Promenade Deck • Deck Sports, dancing, floor show • Good food, courteous service.

See Your Travel or R. R. Ticket Agent, or

GEORGIAN BAY LINE
128 West Monroe St.
Chicago
RAN. 2960

$19.50 INCLUDES MEALS, AND BERTH

LAKE TRIPS

S. S. ROOSEVELT, Mich. Av. Bridge. FRA. 5850

MILWAUKEE BOAT

S. S. Grand Rapids—season opens June 27. Phone Del. 4949 for special low party rates.

Ocean Travel.

EXPRESS SERVICE DIRECT TO FRANCE AND ENGLAND
Cunard White Star Ltd.
Book through your local agent or 346 North Michigan Ave., Chicago, Ill.

PERFECT CLIMATE WORLD CRUISE. Sails Oct. 16th from San Francisco. Outstanding itinerary. Membership limited. Personally conducted. Strictly first class. $2575 including shore excursions. James Boring Company, Inc. 333 N. Michigan Ave. State 7213.

MEN FOR JOBS

The quick way to reach the ablest workers in all lines of business and industry is through help wanted ads in the Tribune.

The Tribune today, as for many years, is Chicago's recognized employment market.

The Tribune is read by far more families than read any other Chicago daily or Sunday newspaper.

Phone your help wanted ads to Superior 0100—Want Ad-Viser.

Only WILSON & CO. makes Tender Made Ham

The most outstanding development of a decade in the meat industry

WILSON'S NEW SECRET PROCESS

Tender Made Ham

"THE HAM YOU CUT WITH A FORK"

U. S. Inspected and Passed by the Department of Agriculture

Look for its famous yellow wrapper with the purple trademark

BECAUSE

the Wilson Secret Process makes it deliciously different in flavor, unbelievably tender. Ready to eat—or served hot in 1/5 the time it takes to cook ordinary ham. No costly cooking loss. There is no substitute.

The Wilson label protects your table

WILSON & CO.

Tune In WGN: The Woman in the Store—MON.—WED.—FRI., 10:45–11:00 A. M. Answers to interesting questions plus seasonal cooking and menu suggestions.

LEND AN EAR TO THIS...

"Take it easy," says the tortoise,
"That's a rule that should escort us;
"And the man who wisely thinks,
"Buys good whiskey for his drinks!"

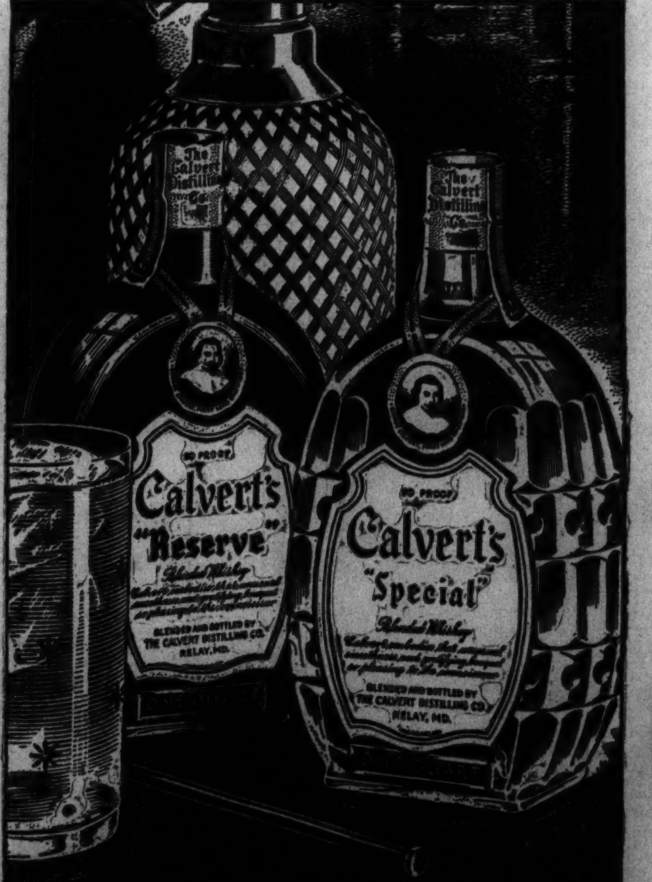

TRY CALVERT AND SODA—THEY BLEND!

Right!...The better the whiskey, the better the drink. That's why the trend's to blends...and the call's for Calvert! For Calvert is a perfectly blended whiskey that makes a perfectly blended drink. It's marvelous in cocktails...satin-smooth in highballs. Call for Calvert at your favorite bar—or for serving at home.

CLEAR HEADS CALL FOR Calvert WHISKIES

Copr. 1937 CALVERT DISTILLERS CORP., DISTILLERIES: RELAY, MD., AND LOUISVILLE, KY., EXECUTIVE OFFICES: CHRYSLER BLDG., N. Y. C. CALVERT'S "RESERVE" BLENDED WHISKEY—90 PROOF—straight whiskey in this product is 5 years old. 32% straight whiskey 5 years old; 68% grain neutral spirits. CALVERT'S "SPECIAL" BLENDED WHISKEY—90 PROOF—straight whiskies in this product are 2 years or more old. 10% straight whiskey 2 years old; 15% straight whiskey 3 years old; 75% grain neutral spirits.

RUSSIA EXPANDS PURGE; NEW SPY PLOTS REVEALED

Ex-Chicagoan Implicated in Vast Roundup.

MOSCOW, June 18.—(AP)—Russia's drive against traitors was expanded tonight to include those charged with speculation in bread, tampering with the lumber industry, delaying automobile production, and wrecking locomotives.

There was no indication of any lessening of the hunt for those accused of adhering to Leon Trotzky, exiled revolutionary leader, or of sabotage and conspiracy plots to overthrow the soviet union.

Already more than 100 persons have been executed by firing squads. Many thousands are believed to be in jails and labor camps. Denunciations of "wreckers and spies" continued to pour into Moscow from Arctic Archangel and the Black and Red deserts of Middle Asia to the Taiga or swampy forestlands of the soviet far east.

"Bill" Shatoff in Difficulties.

The latest indications of executions came from Middle Asia, where seven persons were condemned on charges of wrecking locomotives in the shops of the Middle Asian railway, which connects with the famous Turksib [Turkestan-Siberia] railway built in 1930 under the direction of "Bill" Shatoff, Russian born anarchist and one time member of American labor movements. Shatoff, who once was a resident of Chicago, himself is reported to be in difficulties.

Information here did not make clear whether the condemnation entailed prison sentences or the firing squad for persons convicted of these charges.

From Archangel came reports that two persons "and others" were prosecuted as "enemies of the people." This charge customarily means the firing squad.

Khabarovsk, in the far east, reported the arrest of a man, Gerbek, former director of the far eastern timber trust, on charges of spying and being a counter-revolutionary. He is alleged to have prevented delivery of timber to the Red army and to have agitated against the régime among the people.

Bread Shortage Hinted.

Another man, Vasiliev, was denounced along with numerous aids for failing to provide 5,000 immigrant families at Khabarovsk with living quarters.

Eight persons were arrested at Rostov for purchasing large quantities of bread. They were charged with speculation, arousing the belief among foreign observers here that there is a bread shortage in that vital industrial center.

Elsewhere the arrest or condemnation of dozens of important officials was reported in today's officially controled press.

Five officials and others of the labor committee of the local Stalin automobile plant were denounced as Trotzkyist spies. A wrecker at Avtshenko was reported to head the planning department of another big auto factory. A gang of saboteurs was said to have been discovered among the administrative and labor departments of the Omsk railway.

Conditions within the soviet automobile industry came in for further newspaper criticism. S. Dybetz, formerly with the Industrial Workers of the World in the United States, was denounced anew for shortcomings in the industry.

Dybetz has ten days within which to reorganize the automobile production of which he is administrator—a mammoth task.

The great Gorky plant, largest in Russia, presumably is typical of the falling behind in production—it already is 6,000 trucks and 3,000 passenger cars behind production schedules for the year.

Sues to Divorce Former Lake Forest Fire Chief

Mrs. Carmelita Larson filed suit yesterday in the Lake County Circuit court to divorce George E. Larson, former fire chief of Lake Forest on the ground of cruelty. The couple formerly lived at 1250 North Edgewood drive, in the suburb. They were married in 1934 and separated last April 4.

Saved by Umbrella

[TRIBUNE Photo.]

The Rev. Frank Gustafson of Pretty Prairie, Kas., shows hole punched in his umbrella by a piece of cornice which fell as he walked in the loop.

The Rev. Frank A. Gustafson of Pretty Prairie, Kas., said yesterday his belief in Divine Providence has been confirmed during his visit here to attend the convention of the Church of the New Jerusalem at the Stevens hotel. He was walking down Wabash avenue near Adams street Wednesday when a piece of tile coping fell. It was raining, however, and Dr. Gustafson had his heavy black umbrella up. The tile hit the umbrella and was deflected by its tip so that it missed his head by a narrow margin.

HUNT FOR CUTTEN ASSETS IN CANADA OPENS TOMORROW

Search for the assets of the late Arthur W. Cutten, grain speculator, will begin tomorrow, when Attorney Dwight H. Green, representing the estate; Arthur Evans, trust officer of the American National bank, executor, and I. J. Berkson, attorney for Harry A. Ash, a creditor, leave for Guelph, Ont.

Mr. Cutten was born in Guelph and contributed liberally to the welfare of the community. After his death June 24, 1936, it was reported that he transferred millions of dollars of securities to Canada. Members of the family denied this.

Ash, who has a claim of $158,000 for a joint market venture he and Cutten undertook, says the speculator told him a year before his death that he had concealed the greater part of his assets. The value of the discovered assets is $400,000. Judge John P. O'Connell yesterday authorized the sale of 640 shares of United Gas company stock as part of the liquidation.

COUPLE TO START ALL OVER AGAIN; DIVORCE SUIT OFF

Mrs. Helen Watts Poole Betenas, 23 years old, a horse race playing blonde, and her pastry chef husband, Mike, 52 years old, are now reunited in their flat at 5846 South La Salle street.

With the concurrence of her attorney, Victor Frohlich, Attorney Leonard Grossman yesterday asked Judge Joseph B. David to dismiss Betenas' divorce suit. The couple, which had done much of their reconciliation in court previously, finally agreed to forget all and start again.

Betenas based his suit on a bigamous marriage his wife contracted after he left her temporarily. This marriage, to Grant C. Russell, was later annulled, and a charge of bigamy against Mrs. Betenas was dismissed.

Town Destroyed by Fire; 500 Families Homeless

WARSAW, June 18.—(AP)—Fire that burned throughout the night today had razed the town of Kleck, on the Polish-Russian border. More than five hundred families were homeless.

BASQUE VERDUN FALLS; REBELS CLOSE IN ON CITY

Asturian Miners Battle Tanks with Dynamite.

[Continued from first page.]

in the sandbag barricade, the whole of Bilbao at my feet.

The city seemed deserted. I saw one man run across the Gran Via, the principal thoroughfare. Then a dog bounded across the bridge over the Nervion river. The city did not appear to be much damaged. Factory chimneys were smoking.

SEIZE 200 AS SPIES

BY HENRY BUCKLEY.
[Chicago Tribune Press Service.]

VALENCIA, Spain, June 18.—Following the arrest of Andres Nin, leader of the Trotzkyist wing of communists in Spain, the Spanish government announced tonight, about 200 more arrests have been made in Madrid, Valencia, and Barcelona of persons allegedly in the service of Gen. Francisco Franco, rebel commander-in-chief. Nin was arrested in Barcelona two days ago.

The principal arrests were made in the Peruvian consulate in Madrid. It is claimed the arrested persons had a powerful radio transmitter with which they were in constant touch with Gen. Franco's forces. They took note of the shelling of Madrid, and reported to the rebels in order to rectify their aim, if necessary, it was said.

One document said to have been found in the possession of the arrested men was a message written in invisible ink in which it was reported that 400 men were working for them on the Madrid front, ready to take part in any movement which was necessary.

The message reported that the chief of the spy service was leaving for Barcelona, where he would get in touch with the P. O. U. M., the Trotzkyist communist group.

Franco Asks "Recognition."

LONDON, June 18.—(AP)—There were indications tonight that Great Britain would grant Gen. Francisco Franco, Spanish rebel commander, the rights of a belligerent government if he captures Bilbao.

The foreign office received Franco's request today that Britain accord his government the rights and obligations of an independent state as far as hostilities are concerned.

Franco, under belligerent status, could establish a legal blockade of Spanish government ports if his navy is sufficiently strong. He would have the advantages of international law to support military activities.

International law experts pointed out that if Franco eventually should conquer all of Spain, Britain would be placed in an embarrassing position unless belligerent rights of the rebels had been recognized. Resultant unfriendliness, they said, might jeopardize commercial contracts Britain holds in Spain.

BUILDING TRADES CALL PARIS GENERAL STRIKE OVER SPAIN AND PAY

PARIS, June 18.—(AP)—Construction workers decided today to stage a general strike in the Paris region Monday afternoon to show the government they desired international unity on behalf of the Spanish anti-Fascists and to obtain higher wages because of increased living costs. They planned to present their demands to Premier Leon Blum. Hotel and restaurant workers threatened a general strike beginning next Wednesday unless the ministry of labor makes a forty hour week immediately effective.

Spain Buries 50 Sailors Killed in Warship Blast

CARTAGENA, Spain, June 18.—(AP)—Fifty sailors lost their lives yesterday in the explosion aboard the Spanish government's battleship Jaime I., it was disclosed today as this naval base gave the victims a state funeral. The fifty coffins were carried in procession on ten flower decked wagons, for which 400 members of the battleship's crew, most of them suffering from lesser injuries, formed a guard of honor.

BLAME DIVORCE FOR DEATH.

Belvidere, Ill., June 18. — [Special.] — Friends of Nicholas Brown, 55 year old photographer, found dead in a chair on his studio porch today, declared he died of a broken heart. His wife, Mrs. Ruth Brown, a director of the Methodist Episcopal church choir, divorced him June 4.

27 NATIONS ASK SPAIN TO MAKE WAR LESS CRUEL

Send Plea to Both Sides in Conflict.

BY DAVID DARRAH.
[Chicago Tribune Press Service.]

LONDON, June 18.—Representatives of the twenty-seven nations on the international committee for nonintervention in Spain meeting in the British foreign office, agreed today that Great Britain should send an appeal to both sides in the Spanish civil war urging more humanitarian conduct of the conflict.

It was the first full meeting of the committee since Germany and Italy withdrew after two Spanish planes bombed the German battleship Deutchland on May 29 in the harbor at Ibiza, Balearic Islands.

The Italo-German decision to cooperate again in the nonintervention scheme was announced Wednesday after the four naval patrol powers —Great Britain, France, Germany, and Italy—reached an agreement to preserve the safety of their warships around Spanish waters.

Back Humanitarian Appeal.

All members of the committee, according to the communique issued at the end of the meeting, subscribed to the humanitarian appeal which the British government is sending to the rebel government at Salamanca and the loyalist government at Valencia.

The communique said that the "international committee appeals to the two parties in Spain at once to take every step necessary for the protection of noncombatants, whether men, women or children, from the dangers to which they are subject and to put a stop to the summary or mass executions of individuals for political reasons."

The committee also urged that hostages and prisoners of war held on either side should be treated in accordance with humanitarian principles, that the system of hostages be abandoned and that all persons who are not Spanish nationals held as prisoners but who have not participated in the civil war should be released.

Seek to Curb Destruction.

Finally, the twenty-seven powers urged both sides to abstain from the destruction of towns and villages and other objectives of a military character, "whether by bombardment from the air or by land and sea, or by fire, mining or any other means."

The committee also decided that Cherbourg, France, should no longer be an observation port under the nonintervention control scheme, as the facilities offered for shipping at other ports appeared sufficient.

J. D. ROCKFELLER III. BECOMES FATHER OF BOY; NAME HIM JOHN

New York, June 18.—(AP)—A spokesman for the Rockefeller family announced tonight a son was born at 9:30 p. m. [E. D. T.] to Mrs. John D. Rockefeller III. at the Presbyterian hospital.

The boy, who weighs 8 pounds 5 ounces, will be named John Rockefeller. The Rockefellers have a young daughter, Sandra.

Mrs. Rockefeller is the former Blanchette Hooker. She was a social worker before her marriage.

John D. Rockefeller III. is 33. He graduate from Princeton and was active in Y. M. C. A. work there. Last year he contributed $20,000 to the Republican party.

British Patrol City After Sikhs and Moslems Riot

AMRITSAR, India, June 18.—(AP)—British troops were called out today to control rioting between Moslems and Sikhs in this north India industrial city. One Moslem was killed and forty-eight Moslems and two Sikhs were wounded when fighting broke out in bazars.

Dope Peddler Executed at Peiping Killing Grounds

PEIPING, June 18.—(AP)—Ying Yushan, 39 year old Chinese narcotics peddler, was paraded manacled through the streets today and executed at the Temple of Heaven killing grounds.

MANDEL'S

JUNIOR CHICAGOAN

Linen

DRESSES FOR TOWN AND RESORT WEAR

$8.95

Last week smart **JUNIORS** snatched up two and three of these in **GAY** colors for country club wear . . . in **DARK** colors **FOR TOWN. A.** Fitted, trick buttons, plaid chiffon 'kerchief. **B.** Two-piecer, cord edging and buttons. Both washable. 11-17.

MAIL YOUR ORDER OR PHONE STATE 1500

EXCLUSIVE WITH MANDEL'S JUNIOR CHICAGOAN SHOP—FOURTH FLOOR—STATE

SEE THE EXHIBIT OF POSTERS

—report books and chalk drawings made by Chicago school pupils for the Annual Clean-Up, Light-Up, Paint-Up campaign. 216 colorful posters and 313 big report books.

CLUB WOMAN'S BUREAU, NINTH FLOOR, STATE.

MANDEL'S

• *For Dad's Gift . . . for the American Derby . . . for Baseball and the Braddock-Louis Fight*

Fieldoculars

3 Power Sport Glasses

$2.50

We've Sold Thousands

ALL AMERICAN MADE GLASS . . . wear like you would spectacles. Wide field of vision . . . clear definition. Temples are adjustable. On sale exclusively at Mandel's in Chicago.

MAIL AND PHONE ORDERS FILLED
MANDEL'S OPTICAL SECTION, FIRST FLOOR, WABASH

MANDEL'S

Sleek Coolness for Slimsters . . .

Air Conditioned Fitting Rooms!

"Just-Enuf"

STEPIN BY H & W

$3.50

Soft! Light! Cucumber-cool! Satin front panel, with one bone to flatten your tummy! Popular net lastex back.

Net bandeau to match $1
Other H. & W. girdles . . . . $2 to $6.50

EXPERT FITTERS ASSIST YOU AT MANDEL'S—CORSETS—THIRD FLOOR—WABASH

MANDEL'S

Prints! Stripes!

LIVELY "SANDALIZED"

"Six-Appeals"

TAKE TO COLOR!

$6.50

FIESTA STRIPE

POSY PRINT

JUST enough shoe to let you know it's there! But enough **MAD COLOR** to satisfy the **GAYEST** souls in Chicago! We've done our most popular sandal in **POSY PRINT** and **FIESTA STRIPE** — two brilliant schemes for summer contrast!

"SIX-APPEALS" EXCLUSIVELY WITH MANDEL'S SHOE SALON—FIFTH FLOOR—STATE

I CAN'T CLIMB ANOTHER STEP WITHOUT A REST

EVERYBODY NEEDS PEP

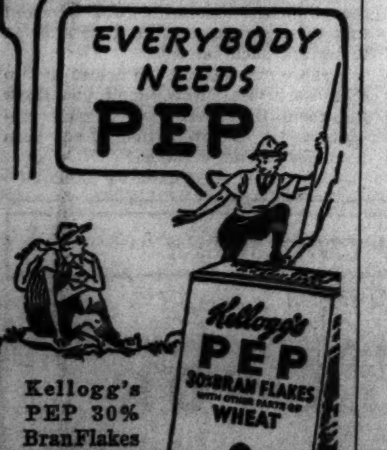

Kellogg's PEP 30% BranFlakes are packed with the nourishment active bodies need. The vital goodness of wheat.

Enjoy these crunchy, toasted flakes. Every bowlful has just enough extra bran to be mildly laxative.

Always ready to eat. Served in restaurants. Sold by all grocers. Made by Kellogg in Battle Creek.

Kellogg's PEP

It's a Boy!

THE DAY THE SMOKES WERE ON DAD

Now it's your turn. Isn't Father's Day a good time to show him you think he's the grandest guy in the world, by presenting him with a box of Dutch Masters?

DUTCH MASTERS Cigar

10¢ and up

MANDEL'S

WHEREVER YOU GO
TAKE BEAUTY WITH YOU!

Jaquet Simplified Treatment Kit

FOR ONE WEEK! $3 KIT AT

$1

Take it on your **VACATION!** All the essentials of loveliness are tucked into this **CONVENIENT** kit—Jaquet's milk complexion soap Savon Hygenique, cleansing cream, nourishing cream and refreshener.

MAIL YOUR ORDER OR PHONE STATE 1500. MANDEL'S TOILETRIES—FIRST—STATE

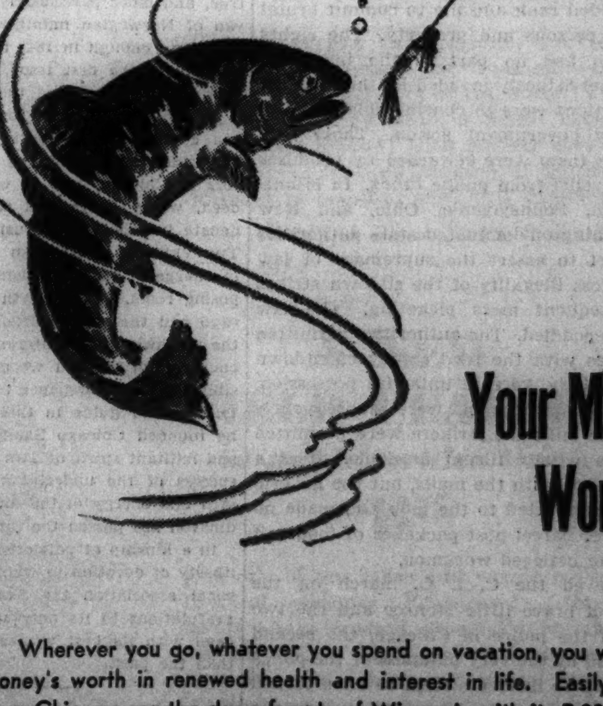

Your Money's Worth

Wherever you go, whatever you spend on vacation, you will get your money's worth in renewed health and interest in life. Easily accessible from Chicago are the deep forests of Wisconsin with its 7,000 lakes and 10,000 miles of fishing streams. There are the vacation lands of Minnesota, and the old port towns along the Michigan shore. The Sunday Tribune Travel Directory tomorrow will be filled with pictures and news of nearby and foreign resorts. Travel advertisers will offer many attractive suggestions and facts about costs, itineraries and schedules.

READ THE TRAVEL DIRECTORY IN TOMORROW'S SUNDAY TRIBUNE

Chicago Daily Tribune

THE WORLD'S GREATEST NEWSPAPER

FOUNDED JUNE 10, 1847

ENTERED AS SECOND CLASS MATTER MAY 14, 1903, AT THE POSTOFFICE AT CHICAGO, ILL., UNDER ACT OF MARCH 3, 1879.

All unsolicited articles, manuscripts, letters and pictures sent to The Tribune are sent at the owner's risk, and The Tribune company expressly repudiates any liability or responsibility for their safe custody or return.

SATURDAY, JUNE 19, 1937.

THE TRIBUNE OFFICES.
CHICAGO—TRIBUNE SQUARE.
MILWAUKEE—TITLE GUARANTY BUILDING.
NEW YORK—220 EAST 42D STREET.
DETROIT—5-167 GENERAL MOTORS BUILDING.
WASHINGTON—815 ALBEE BUILDING.
LOS ANGELES—SPRING AND FIRST STREET.
LONDON—135 FLEET STREET.
PARIS—21 RUE DE BERRI.
BERLIN—HOTEL ADLON, 1 UNTER DEN LINDEN.
RIGA—STETINES IELA 2.
SHANGHAI—160 AVENUE EDWARD VII.
TOKIO—IMPERIAL HOTEL.
MEXICO CITY—QUETZALCOATL PALACE.
PANAMA CITY—HOTEL CENTRAL.
SPECIAL REPRESENTATION.
SAN FRANCISCO—820 KOHL BUILDING.

THE TRIBUNE'S PLATFORM FOR ILLINOIS AND CHICAGO

1. *Build Deathproof Highways.*
2. *End the Parole Business.*
3. *Overcome Crime*
4. *Make Chicago the First City in the World.*
5. *Faster Suburban Service.*
6. *Up to Date Local Transportation.*
7. *A Lake Front Airport.*
8. *A Motor Ferry to Michigan.*
9. *Cut Taxes in Half.*

MEDIATION IN THE STEEL STRIKE.

The administration in Washington has at last taken cognizance of the steel strike. A commission of three, headed by Charles P. Taft of Cincinnati, has been appointed by the secretary of labor to consult with the plant managers and the strike leaders in the hope that they can be brought to an agreement.

Every one will hope that the effort will be successful. The strike has been costly in many ways. Sooner or later it will be settled, and obviously, the sooner the better, especially if the settlement is arrived at without coercion.

What is needed is a true conciliation which will reëstablish peace on a permanent footing. That has been evident from the start and it is remarkable that an administration which has been so insistent upon expansion of federal power over industry waited as long as it did before making an effort to achieve a peace. It is difficult to avoid the suspicion that the government declined to act as long as there was any possibility that the C. I. O. might be victorious; that as soon as events made it abundantly clear that the strike was failing, the government stepped in to save what it could for John Lewis.

This suspicion is necessarily heightened by the circumstances in which the mediation was proposed. Some of the steel mills had never closed down, and others, like that of the Newton company in Monroe, Mich., had reopened in response to popular demand. Still others were reopening under protection of local constabulary recruited after public opinion had clearly demonstrated a demand that the men who wanted to work be permitted free access to the plants. The continuance of the strikes was dependent upon the violence and coercion of mass picketing which community sentiment was determined to end.

Against this background Gov. Davey of Ohio, an administration wheelhorse, petitioned Washington to intervene and Washington intervened. Thereupon Gov. Davey, still acting, it must be assumed, in full coöperation with the federal authorities, ordered the sherifs in the mill towns to maintain the status quo until the mediators had completed their work. If he had not done so there might have been no strike left to mediate.

The decline of the strike movement was clearly foreshadowed at the massmeeting in Chicago on Thursday evening. Preparations had been made for an overflow, but there was no overflow and a quarter of the seats in the hall were empty. It was observed that workers in the garment industry supplied a large part of the audience. No such enthusiasm was displayed as was to be expected of a crowd which still had hopes of victory.

The dwindling of the C. I. O. campaign can be attributed to a growing understanding of its aims by the American people generally. Foremost among these objectives was the will to overthrow the republican form of government and substitute a dictatorship. The tactics adopted were at once vicious and cowardly. The leaders remained for the most part in the background while encouraging the misguided rank and file to commit brutal assaults upon persons and property. The rights of people who had no part in the industrial dispute were persistently invaded by the strikers.

The provocations were in considerable measure encouraged by government action. Those who participated in them were rewarded by promises of support on relief from public funds. In Minnesota, Michigan, Pennsylvania, Ohio, and New York the Washington-dominated state authorities made no effort to assert the supremacy of law despite the gross illegality of the sitdown strikes and the subsequent mass picketing. The law violators were coddled. The authorities permitted no interference with the food supply of sitdown strikers when they were in unlawful possession, but when loyal workmen were subsequently besieged in the mills the strikers were permitted to maintain a wholly illegal blockade. It is a crime to interfere with the mails, but the government meekly submitted to the mob and made no effort to deliver parcel post packages of food and clothing to the besieged workmen.

There followed the C. I. O. march on the Minute Men of brave little Monroe and the two assaults upon the police in Chicago, the second one encouraged by the very mildness of the police in the first. These incidents seem to have turned the tide. They left a clear impression that the purpose of the C. I. O. was insurrectionary and its tactics were those of violence.

Chicagoans can take much pride in the knowledge that it was in this city that the attempt to overthrow the republican form of government was defeated.

THE SILVER LINING.

Both the senate and house have now passed a measure that will enable the Inland Waterways corporation to operate on the Savannah river, perhaps the least navigable tidal river on earth. It will be remembered that this government agency was organized directly after the war to conduct some "experiments" in local waterway service on the lower Mississippi. When the Illinois waterway was completed branch service was extended to Chicago, while other "experiments" were initiated on the upper Mississippi and the Missouri. To date its outstanding contribution to the science of transportation is positive proof that the government can afford the shipping public lower rates if the taxpayer will assume the deficits. It has further demonstrated that no more effective curb to private operation could possibly be devised than the fostering care of the Federal Barge Lines.

Georgians and South Carolinans may think they want this service, but they will soon learn otherwise. At any rate, the agitation has been a boon to the Mississippi valley. It has drawn attention to the fact that the Inland Waterways corporation is no longer needed on the lower Mississippi and that it is engaged in ruinous competition with private lines. A strong senate group is now studying the laws under which the war department operates this subsidiary, with the result that it is "quite probable that in the very near future the Inland Waterways corporation will cease operations on the lower Mississippi," to quote Chairman Copeland of the senate commerce committee.

THE SCENE IN PARIS AND WASHINGTON.

In Paris the French Socialist premier, Leon Blum, tells the chamber of deputies and the country that France is in a financial crisis, with bankruptcy unavoidable if he is not given dictatorial powers. His socialist policies and expenditures have broken down the democratic structure of government. Consequently he must be made a dictator, only for a while, he says, and without the grant of authority to do what he wants to do he cannot weather the difficulties he has created.

He has spent too much money; he has dislocated the economic life of the country. Bankruptcy impends and Blum must have the power to search out sources of income, raise more taxes, seek out the evaders and hoarders, levy on the self-sustaining and thrifty classes, and pay out more to the beneficiaries of the socialistic state.

Few persons in France believe that a temporary dictatorship is a way out of dangers created by the policies of the dictator. Many will believe that the policies were intended to come to dictatorship and flow on to still more dictatorship, with the Socialist Kerensky chased out by the communist Lenin, if not by the Fascist Mussolini. There's no such thing as just a little dictatorship. Blum and his Popular Front government have put France in a deep hole. He says that only as dictator can he save it.

In Washington, Democratic senators are examining the administration relief bill which, with the appropriations now proposed for Harry Hopkins' activities, will amount to fourteen billions since 1933, in the first and second terms of the present administration.

"We cannot go on making these appropriations," says Senator Bailey of South Carolina, "and hope to save this republic from the bankruptcy that is inevitable if we continue this spending policy."

Senator Bailey is joined by his colleague from South Carolina, Senator Byrnes, who says that the figures are appalling. "Where are we going?" he asks. Many people ask that question. The answer might be found in Paris.

Editorial of the Day

NINETY YEARS YOUNG.

[Skandinaven, Chicago.]

THE CHICAGO TRIBUNE, Nestor among the newspapers of this city living today, has rounded out an active and fruitful life of ninety years devoted from first to last to the service of its city and to the state and the nation. It was born of faith in the straggling village on the banks of a sluggish stream, and in the untold possibilities of the great northwestern empire beyond. During all these years it has bent all its energies, growing in strength with every fresh effort, to promoting development along true and sane American lines, to vigorous defense of national union and human liberty and to the vital interests of the boundless fields and flourishing communities of the imperial Mississippi valley. At times the voice of THE TRIBUNE has been a decisive factor in shaping the history of the nation. When Lincoln was called to save national unity and set millions of shackled human beings free THE TRIBUNE was foremost among all to call him to the historic task and to hold up his hands in times of trials, doubts, and dangers. In every strife and battle THE TRIBUNE has faced foe and at times friend with frank courage, letting chips fall where they might. Often cursed by some, it has more often been blessed by many, many more.

The Skandinaven, the next oldest among the Chicago newspapers of today, craves the privilege of leading the well-wishers at THE TRIBUNE jubilee. It speaks for one of the many groups of people from overseas who, loyal of heart and with willing and strong arms, have done so much to make the dreams of a great and prosperous inland civilization come true, and more particularly of its own group, as the van of Norwegian immigration to Chicago had been here long enough in 1847 to become some of the subscribers to the first issue of four hundred copies of THE TRIBUNE launched that year. Some years later a young Norwegian boy by the name of John Anderson entered the composing rooms of THE TRIBUNE and came to be known as one of the fastest typesetters in Chicago, and he was a proud youngster, indeed, when the task of setting the Lincoln-Douglas debate in 1858 was intrusted to him. When he left THE TRIBUNE to establish his own newspaper he was in charge of the advertising department of the composing room. The growth of THE TRIBUNE and Chicago and the rapid settlement upon the free soil of the northwest by immigrants from Norway and other countries of the old world had shown him the possibilities of a newspaper to serve his own group as a teacher and guide in their new homes, and in 1866 he founded Chicago Skandinaven in the progressive and militant spirit of THE TRIBUNE of that day. The success of the undertaking has rewarded the faith, skill and energy of the founder, and today the Skandinaven has passed the three score and ten.

In a kinship of patriotism that builds of unfettered liberty of devotion to wholesome progress and of personal association the Skandinaven extends its congratulations to its only senior contemporary in Chicago with its best wishes for a future even greater than the past.

QUICK THINKING.

Conductor—What are you doing with those towels in your suitcase?

Passenger [with presence of mind]—O, they are some I used the last time I was on this train. I had them washed and brought them back.—Philadelphia Bulletin.

POOR JOKING.

A colored boy was strolling through the cemetery reading the inscriptions on the tombstones. He came to one which read: "Not dead, but sleeping."

Scratching his head, the boy remarked:

"He sure ain't foolin' nobody but hisself."—Montreal Star.

A LINE O' TYPE OR TWO

Hew to the Line, let the quips fall where they may. Reg. U.S. Pat. Office

THAT TRIBUNE headline, "Husband of 82 Shoots Wife," brought from Miss Leash the sage observation that with so many reserves a gent is likely to think that getting rid of one wife is part of a campaign for peace.

PLEASE forgive me for this, but I was in the company of a connoisseur the other day and he convinced me that absinthe makes the heart grow fonder. Hop.

ONE CAN'T BE SURE of such things just from seeing them in print, but if the name of C. R. Getshell of Oakland, Me., forwarded by Margaret-Mary, is pronounced as it well might be, he can hardly escape being elected chairman of the martyrs' division of the Fittin' and Proper club.

Have You a Shrinking Violet?

Wag forwards the headline, "U. S. to Measure 100,000 Children to Standardize Sizes in Clothing," and quips that the effort might better be expended in bettering the looks of men's hats. The matter is too serious for jesting, and we offer a prize of 100 words to any person outside a midget village who can produce a 4 year old child who can get into a 4 year old child's size as standardized by the manufacturers.

SIR: Max Schmeling knocked the ears off Joe (Snoozer) Louis, so Louis and poor old Braddock "fight" for the so-called championship. Well, as the guy said, you can always tell an American because he has no sense of humor. T. Ware.

VAGABOND'S GIRL.

Oh, you are one for whom a distant hill
Is bluer far than hills your feet have known;
For you the farthest star shines brighter still
Than stars in eyes alight for you alone.
For you, the white roads in the sun, the seas,
The thrill of corners turned, the hardest quest,
Far lovelier to you are things like these
Than glowing hearths, tranquillity, and rest.
And loving you, I tramped your endless trails,
Went questing with you after vagrant dreams—
But now the roads grow rough, the old lure stales,
My heart turns back where friendly lamplight gleams.

Perhaps you'll learn, alone on some frontier,
You want what you can't have—so. go, my dear!

Lauretta Hogan.

SIR: You referred in the Line 'tother day to a phychologist. I have not had my midwork tea yet and may be a little short of genius, but, please, what is a phychologist? As a youngster I had a teacher who used to say, "Fie, fie," when we displeased her. Was she one? L. B. R.

Oh, yes; this is an improofment on the original idea.

EVEN AS IN THOSE DAYS.

The little passage of polite debt notes between the European powers and Creditor Uncle Sam is reminiscent of that tale in Herodotus about the Andrian treasure. Themistocles the Athenian, anxious for a little help in the task of repelling Xerxes, called at Andros and asked for a donation. He was accompanied, he informed the islanders, by two deities, Necessity and Persuasion. To which the Andrians replied that they were advised by two more powerful goddesses, Poverty and Impossibility. . . . Rather neat; and the Andrians didn't kick in, either.

SIR: Whenever I hear a radio comedian tell jokes which hams sandwiched between the lines of their rôles forty years ago, my hand is stayed from turning the dial only by the consoling thought that the last survivor of the race will die of ennui. Maxellus.

A new one is one you haven't heard before—and not all of us were listening to hams forty years ago.

SHADE OF INFLECTION!

The spellers of today do not have the difficulties the spelldowners of my school days had. Heard one of those radio bees the other day and all the words were easy to recognize. I recollect an Irish schoolmaster whose work was more adroit. Once, when he was giving out the words from McGuffey's Fifth Reader, he called, "fee-r-r-rm." One by one the spellers took their seats and when the last one gave up he triumphantly gave the answer: f-i-r-m. Aunt Harriet.

PANDA PUNDIT.

We don't understand
all this pother about that panda at the zoo;
now do you?
We've been panda
lot of times and nobody ever made a fuss
over *us!*

mmh.

AL. B. has stepped forward with the helpful suggestion that if Michigan wants to go only a little farther she can reincorporate and call herself Mich-cio-gan.

This Is Known as High Class Kidding in N. Z.

The following from the Auckland, N. Z., Weekly News may interest you: "Open this paper at random and select a word. Double the number of the page and multiply by 346521. Add 5. And if this is all you have to do, you would be better off taking a nap." Prince Warren.

FATHER'S SHOPPING DAY.

A day which makes the papa pray that he may dodge, and how, is that dread day he must away, a-shopping with the frau. She leads him through the busy mart, o'er long and dreary course; for though he ain't so very smart, he makes a good packhorse. He trails his better half about, with dumb, dejected mien, and keeps a weather optic out, for fear he may be seen. The mamma basks in female joys, selecting hats and togs. The papa shifts his stance and poise, to rest his tired dogs. The mamma points out this and that, and then feels much abused—seems like her rhapsodies fall flat; he ain't a bit enthused. Through fifty diff'rent shops they've been—a wild and dizzy prom, and finally they wind up in the one they started from. At last he gives up in despair—the routine on him palls, and with a fixed and glassy stare, inspects the passing molls. He'd rather labor minus pay, with sweat upon his brow, than spend a half a holiday a-shopping with the frau.

Les Plettner.

AT 60 YEARS.

While the Wine of Life still sparkles,
With zest, but moderation, drink.
Eventide is in the offing,
It may be later than we think.

J. H. R.

WHICH END OF THE LAKE IS UP?

Sir: Now that the Ancient Mariner's Grandson has straightened out THE TRIBUNE as to the location of Lake Michigan's bottom, may I ask how much longer he intends to permit that town at the upper end of Lake Winnebago to keep on calling itself Fond du Lac?

The Ancient Mariner Himself.

FATHER'S DAY . . . fiesta on which a silk tie is used to bind more tightly the yoke on the neck of the galled ox. W. C. S.

How to Keep Well By Dr. Irving S. Cutter

To the limit of space questions pertaining to hygiene and prevention of disease will be answered in this column. Personal replies will be made to inquiries, under proper limitations, when return stamped envelope is inclosed. Dr. Cutter will not make diagnoses or prescribe for individual diseases.

[Copyright: 1937: By The Chicago Tribune-N. Y. News Syndicate, Inc.]

EVAPORATED MILK FOR BABIES. Part II.

CIRCUMSTANCES may demand that a baby be fed artificially, and many modifications of cow's milk have been made and utilized. When one is traveling, however, or is not certain that clean lacteal fluid is obtainable, there are available safe and suitable substitutes. Yesterday's article set forth a brief discussion of powdered milk, with a plan for its use.

Another sort of canned or preserved food is condensed milk. This is prepared by evaporating cow's milk to about one-half its original bulk, and is marketed usually in two forms—sweetened and unsweetened. Its origin dates from the Napoleonic wars and it was first introduced into this country about 1861.

Many formulæ have been proposed for the feeding of unsweetened condensed milk, and most physicians will follow special combinations which they have found to be satisfactory. In general it may be said that the only additional ingredients required are cane sugar or corn sirup and boiled water. The exact proportions, depending upon the infant's age and weight, will be prescribed by the physician, or schedules will be sent on receipt of a stamped, addressed envelope.

But here, as with the powdered substance, vitamin C—which is destroyed in the process of heating—must be supplied. It is wise, therefore, to give orange or tomato juice regardless of the type employed.

Evaporated milk possesses many advantages over the product fresh from the dairy. Because of the high temperature to which it is subjected the curds which form are very fine, soft, and feathery. In fact, they are similar to breast milk. Furthermore, the fat is in extremely minute globules, much smaller than in the natural fluid. In addition, it is sterile and if boiled water is used the mixture will be free from bacteria.

The sweetened variety is high in carbohydrates, and one part is diluted with eight parts of water. This ratio may be given to premature babies or feeble infants, since the sugar is rapidly assimilated and will bring a gain in weight. But it should not be continued longer than a week or two because of its low protein and fat values.

Condensed preparations are increasing in popularity and a number of reliable brands are on the market. It has been estimated that approximately one billion pounds are used in this country each year. The material may be preserved indefinitly if the containers are kept in a cool, dry place, but once opened the contents should be emptied into a sterile glass vessel and stored in the refrigerator.

Pasteurization has been a great boon to humanity. It helps to make milk safe, particularly during hot weather, but the procedure does not insure the destruction of ALL putrefactive organisms. If the baby is not thriving on modified cow's milk or presents symptoms of enteritis, that is, of an intestinal upset, it may be well to switch to evaporated, sterilized food which is known to be safe.

The baby's supply for the day should be made up at one time. This saves handling and thus avoids the possibility of contamination. The mother's hands should be scrubbed, her gown should be clean, and all the utensils used should be washed in boiling water. Then the required number of bottles may be filled for the day—six up to 2 months, five from 2 to 12 months, and four thereafter. The mixture must be made richer, of course, as the child grows older and gains in weight.

Each bottle should be provided with a glass or rubber stopper and be allowed to remain in a pan of cold water for approximately half an hour before transfer is made to the refrigerator. At feeding time the cork is replaced with a clean, sterile nipple and the bottle surrounded with hot water. Only when the fluid feels warm to the skin of the wrist should it be given to the infant. When one is traveling, the amount necessary for the entire day may be kept cool and carried in a large thermos bottle and the requisite quantity reheated at each feeding.

BOILS.

L. O. writes: Being troubled with numerous boils I recently took serum treatments and I am no longer bothered. However, sties now seem to have taken the place of boils, although I never had any before. What can be done to prevent and to cure this condition? Also, do you think it was wise for me to have taken the serum treatments, since the pus apparently remains in my system?

REPLY.

When sties appear some constitutional weakness is probably present and not infrequently the person suffers from habitual constipation. Hot, moist applications relieve pain and hasten suppuration. The use of oxide of mercury ointment, with a good deal of rubbing of the lid, helps to prevent new sties from forming. Evidently the vaccine injections were helpful in your case. Build your resistance with good body hygiene, food, and vitamins.

DUPUYTREN'S CONTRACTION.

A. B. D. writes: I have been told that I have Dupuytren's contraction in my right hand. This condition makes it difficult to separate the fingers of this hand and the tendon controling the third finger is prominent. What is the cause and is there any treatment or cure?

REPLY.

Dupuytren's contraction occurs more frequently in the later years of life. The broad band of fibrous tissue in the palm shortens, drawing one or more of the fingers into a half-closed position. The cause is unknown. A rheumatic tendency, chronic dental infection, and poisoning from various toxins are blamed. There seems to be no reason to believe that injuries are responsible. In a long series of cases Kanavel, Koch, and Mason report that they are unable to find any common source for the condition. Operation is the only remedy.

COLITIS.

A. C. R. writes: Just what is ulcerative colitis? Can it be cured? What causes a spastic condition of the intestines, resulting in the above mentioned?

REPLY.

Colitis means inflammation of the colon. If ulcers develop along this tract the disorder is known as ulcerative colitis. Many cases can be cured. A bland diet, freedom from anxiety and worry, and the elimination of constipation are essential. Sometimes parasites are responsible. Spasticity of the colon is usually brought on by nervousness and the same regimen is helpful in this condition as in ulcerative colitis.

THE TREE SURGEON

From Across the Sea

BY HAROLD TATAM.

[Chicago Tribune Press Service.]

BUENOS AIRES.—An outstanding feature of the ministry of finance's report to congress on the operation of exchange control in 1936 is the statement concerning the revenue arising from the surtax on imports without advance permits—a powerful weapon to assist in negotiating trade agreements with foreign countries.

Despite the greater liberality shown towards the United States, and to a much lesser degree to France and Italy, in the matter of these permits, the surtax produced no less than $6,270,373 in the course of the year. Such permits only are granted for imports from countries with which no trade agreements have been signed to the extent of those countries' purchases from Argentina.

The heavy purchases of Argentine produce by the United States have resulted in conditions which "have made it possible to increase considerably the amount of exchange granted to American importers," according to the report. However, no indication is given of how far such an increase falls short of the requirements of importers.

The fact that imports from countries with trade agreements were somewhat lower than in 1935, while the reverse was the case with imports from countries without such agreements, may be attributed to a variety of causes.

The necessity to buy certain goods, whatever their cost, such as automobiles, is partly responsible. The fact that in recent months the difference between the official exchange rate and the free market rate has been very slight also has helped to encourage such purchases.

So many varying factors are involved in the matter of exchange control that its opponents as well as its supporters are able to make complacent deductions from the statistics, but the one deduction from which there is no escape is that it constitutes a restraint on trade.

FRIEND OF THE PEOPLE

Letters to this department must be signed with names and addresses of writers.

NOTE FOR LOAN.

Chicago, June 1.—[Legal Friend of the People.]—In July, 1931, my mother made a loan to her brother. She received a note for the money signed by her brother and by his wife. No collateral of any type was given to secure the loan. Other loans were made during the next two years, only one being secured by collateral.

1. Can my mother still collect on the notes?

2. If she can, how long are the notes valid? That is, how long can they be held and still be collectible?

3. Is this type known as a demand note?

4. If there is a time limit on the note can a new note be given in exchange for the old?

5. If so, how long will the new note be collectible? J. K.

1. Yes, the limitation period is ten years.
2. Ten years from the maturity date.
3. In general a note can be called a demand note if it is expressly payable on demand or if no time of payment is specified. You do not give us the facts on this point.
4. Yes.
5. See preceding answers.

TRIBUNE LAW DEPARTMENT.

PROBATE BOND.

Chicago, June 12.—[Legal Friend of the People.]—1. I signed a bond for a friend in the Probate court with only one beneficiary named.

2. She has since received the money but has failed to pay.

3. Can I collect?

4. Does the court set aside a certain amount for the bondsmen in this particular type of bond?

5. What per cent? F. L.

1. One beneficiary named on what? Ordinarily a probate bond would be an administrator's bond and it is not clear whether you mean that there was only one beneficiary in the estate.
2. Failed to pay what?
3. If she agreed to compensate you for signing the bond we see no reason why this agreement should not be enforceable, if that is what you mean to ask.
4. No.
5. See 4.

TRIBUNE LAW DEPARTMENT.

VOICE OF THE PEOPLE

Writers should confine themselves to 200 or 300 words. Give full names and addresses. No manuscripts can be returned. Address Voice of the People, The Tribune.

BARBER SHOP ECONOMICS.

Chicago, June 16.—Mr. McSweeney's argument against 75 cent hair cuts is not based on intimate knowledge of the business. Here are some facts well known to every master barber.

Twenty years ago Mr. Average Customer spent in a barber shop monthly:

12 shaves at 15 cents	$1.80
2 haircuts at 35 cents	.70
	$2.50

Today Mr. Average Customer spends in a barber shop monthly:

Shaves	.....
2 Haircuts at 75 cents	$1.50
	$1.50

Twenty years ago the master barber paid:

Rent per month	$35
Minimum wage per week	13

Today the master barber pays:

Rent per month	$70
Minimum wage per week	26

The major items of expense are double. All other items are also higher. Hours of work are shorter.

What can the barber do to make a living? FRANK ALIOTTA.

FOR AN OLD-FASHIONED FOURTH.

Chicago, June 15.—I think that one of the most unreasonable things which have come up in the last two or three years, and there have been some mighty unreasonable ones, is the fireworks ban, which prevents some 250,000 children in the Chicago area from looking forward to the Fourth of July as one of the most enjoyable days in the year. Aside from the pure enjoyment there is a what might be called tradition that on this day of days in American history we celebrate by shooting off fireworks.

Of course, the old fogies say that any kind of explosive is dangerous. In a way I agree with them. However, every day in your paper we read about Chicago's trafic death toll. Therefore, automobiles should be prohibited. How about the number of people killed annually by slipping in bathtubs? According to those who are directly responsible for the fireworks ban we should not be allowed to take baths. MONROE FEIN.

DANGEROUS PRECEDENT.

Chicago, June 16.—Perhaps Sherif Toman did not realize the dangerous precedent involved in accepting a police car from the Universal Oil Products company during the recent strike of engineers and chemists at Riverside and Chicago.

Should the action of this company be permitted to stand it would become the practice of industries to hire our regular police and pay for their services under the guise of gifts.

As a taxpayer I demand the return of the car to the company. A TAXPAYER.

FLOWERS ON THE "L."

Chicago, June 16.—Have you noticed the cheery flower box on the east end of the Laflin street "L" station? A very flowery good morning and a gay good evening for every "L" rider. To whoever is responsible for this, thanks!

ARBERT RONOLDT.

CROWDED BUSES.

Chicago, June 13.—We on the Garfield boulevard motor coach line, the No. 6 line, have the poorest service, I believe, of any section of the city. The crowded condition of the coaches and their uncertainty of time schedule have kept me uneasy for some months past. The rush hour does not stop at 8:25, the time the last "limited" leaves Halsted and Garfield, but extends up to 9, at least. Does the motor coach company know that a number of stores in the loop have been opening at 9:30 for the last few months, and not at 9 as they formerly did, and that a number of offices have changed their schedules, too?

Take this morning, for example. I boarded an overcrowded, single deck bus at 8:55 at Halsted and 55th, after having the 8:40 bus pass me up because it, too, was crowded to the doors. We discharged seven or eight passengers on the trip east to Michigan and took on twelve passengers. Some one remarked to the driver that he had better not take on any more passengers as those on the bus were standing three together in the aile. He courteously enough replied he was afraid not, but that he would have to stop at each corner where people were waiting to board the coach to show them that he was not passing them up, but lack of space would not permit their boarding this particular bus.

But that is not all. The motor coach company has the nerve to do the same thing at night, furnishing one coach to every two, three and even four coaches of every other line.

MARY E. FITZSIMMONS.

OPENED PACKAGES.

Chicago, June 16.—Many people are finding parcel post packages delivered with the wrappings torn open and in tatters.

I asked the head man in a branch post-office about this, and he replied, "Orders from Washington that all parcels are to be opened." The excuse given is that they are looking for messages; but surely, in a free country, the word of the mailer that there is no letter or message inclosed should be sufficient.

If this nuisance is permitted to go unchecked the next step will be to open letters for seditious matter. Just a question of time and daring.

Please include this in your fine campaign to preserve some of the rights of the American citizen. E. J. H.

TWO LIVES LOST.

Chicago, June 14.—I am a resident in the neighborhood of the terrible accident which took place yesterday at the 87th street crossing.

The Northwest Beverly Improvement association, of which I am a member, recently took up with the proper authorities the question of having a watchman on duty at the crossing at all times. At that time the association was informed that there was insufficient trafic after 11 to warant such service.

Because our request was denied us two lives were lost. Now, don't you think it's about time that the necessary precautions for the prevention of any such further accidents be taken?

FRANK J. TASSONE.

THE BRITISH CHARACTER

[Punch (Copyright).]

Enjoyment of club life.

INCOME INQUIRY TURNS AROUND TO STEP ON ITSELF

Most Evaders Are Found Within the Law.

BY WILLARD EDWARDS.
[Chicago Tribune Press Service.]

Washington, D C, June 18—[Special.]—The congressional thirst for "big names" to pep up the investigation into methods of income tax evasion was partly appeased today when six men were named as tax evaders by the treasury department.

The six mentioned in the testimony of Elmer L. Irey, chief of the intelligence unit of the bureau of internal revenue, before a joint committee, were:

Philip de Ronde, former president of the Hibernia Trust company of New York, chairman of the board of the Phoenix Securities corporation, New York.

Jules S. Bache, New York.

Wallace Groves, New York financier, popularly reported to control the Whelan Drug Store and United Cigar Store chains.

Percy K. Hudson, New York broker.

Lieut. Col. Jacob Schick, retired army officer, inventor of the electric dry shaving razor.

Charles Laughton, the British motion picture actor.

Corporation Plan Alleged.

All six avoided tax payments by forming corporations in other countries where income taxes do not exist and other taxes are low, Irey charged. He added that in many cases the use of this plan is legal.

The favorite places for such corporations are the Bahama Islands, Newfoundland, Panama, and Prince Edward Island.

Americans have formed 585 personal holding companies in these places in the last few years, Irey declared.

The treasury department tossed into the record a list of corporations formed in the Bahamas since 1935. Undersecretary Roswell Magill admitted the list was not of much value because it failed to distinguish between legitimate and "tax-evading" corporations, nor could he vouch for the authenticity of the names of officials given.

Discusses Cases of Six.

Irey discussed in detail the cases of six men he named. De Ronde, he said, now owes the government $33,000 in unpaid taxes. On Jan. 7 last he swore that he was without substantial funds and sought a compromise of his liability by offering $1,700.

In the case of Bache, Irey said, the New Yorker first organized two Canadian corporations to which he transferred assets worth $13,000,000. Later he formed a Bahama corporation, Irey said.

"Mr. Bache apparently acted with an honest conviction that he was within his legal rights in utilizing foreign corporations as he did," the witness remarked.

Groves organized Nassau Securities, Ltd., Irey said, and the complicated maneuvers which followed were almost impossible to explain clearly, but the net result was that Groves used a foreign corporation to free himself from income taxation.

Hudson used a Newfoundland personal holding company in "a novel way," which Irey commented was within the letter of the law.

Profits from Razor.

Schick's electric razor invention was most profitable, Irey testified. He became a Canadian citizen by special dispensation of his friend, the premier, and organized a Bahama corporation named Schick, Ltd., to which he assigned his royalties. These amounted to $129,000 in 1934. He was taxed $17,737 under the "nonresident alien" tax, but his income tax would have been much larger.

Laughton earned $190,000 in Hollywood in 1935, Irey said. As he is a British citizen he formed a personal holding company in England which paid him a salary of $20,000. All his earnings went to this British company.

"It is true that his personally owned British company paid a tax here," said Irey, "yet through that company Laughton effected a substantial reduction in the amount of taxes which would otherwise have been payable to the government."

DENY "DISPENSATION."

OTTAWA, June 18.—(AP)—Canadian state department officials today described as "absurd" an assertion in Washington, D. C., that Jacob Schick, United States razor manufacturer, obtained Canadian citizenship by "special dispensation."

The officials said Schick obtained his Canadian citizenship in the same manner as many others. It was explained that although Schick had not lived five years continuously in Canada, a section of the citizenship act provides exercise of discretion by the secretary of state if the applicant has lived five or more years in the country, although residence was not continuous.

Record Income Toll

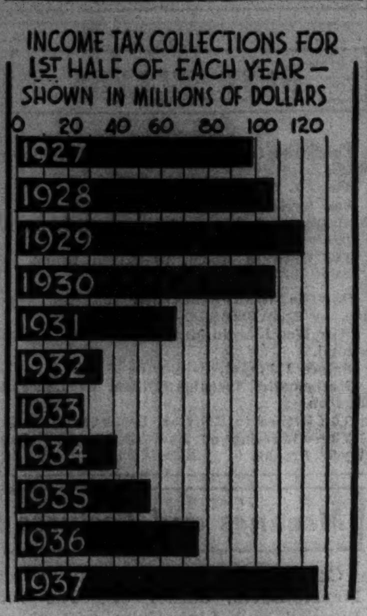

Total income tax payments in the Chicago district in the first half of 1937 have exceeded even the 1929 figure and are more than four times the amount taken in during the corresponding period in 1933.

Carter H. Harrison, collector of internal revenue here, said yesterday that income tax collections during the first half of the year, ending June 15, total $124,900,954, a record. The previous half year high mark was $120,086,057 collected during the first six months of the boom year of 1929. Mr. Harrison pointed out that payments this year are almost 80 per cent higher than collections in the same period last year.

A table of payments for the first two quarterly periods of the year since 1927, follows:

Year.	1st quarter.	2d quarter.	Total half year.
1927..	$51,476,761	$47,479,778	$ 98,956,539
1928..	55,193,292	51,714,725	106,908,018
1929..	59,757,212	60,328,844	120,086,057
1930..	54,063,035	52,941,832	107,004,867
1931..	34,825,460	31,845,272	66,670,733
1932..	18,045,840	16,111,360	34,157,200
1933..	16,210,022	11,873,375	28,083,398
1934..	21,860,375	18,156,649	40,017,024
1935..	31,671,367	24,113,518	55,784,886
1936..	40,425,949	33,423,545	73,849,494
1937..	72,680,646	52,220,308	124,900,954

This year's large increase in collections is due not only to increased incomes, Mr. Harrison said, but also to changes in the income tax laws.

CHICAGO'S TAX BILL FOR 1936 UP 10 PER CENT

$9.52 Rate Sets Record for City.

BY WILLIAM BROMAGE.

The 1936 tax bills will average about 10 per cent higher for Chicago taxpayers than those of 1935, according to information on rates and assessed valuations issued yesterday by County Clerk Michael J. Flynn. The bills are scheduled to go out in the next two weeks.

The 1936 tax rate as announced by Flynn will be $9.52 per $100 of assessed valaution for all of the eight townships in the city limits, a new all time high. This compares with an average of $8.37 in 1935, an increase of $1.15, or nearly 14 per cent.

Tax Bills Not at Peak.

The record rate does not mean, however, that tax bills are at a peak because the assessed valuations are substantially below those of seven or eight years ago. The reduced valuations makes the percentage increase in the total tax bill smaller than the 14 per cent jump in the rate.

The 14 per cent increase is chiefly due to the larger budget of local governments in 1936. The addition of a 30 per cent rate for poor relief imposed by the general assembly also was a contributing factor.

Chicago Tax 186 Millions.

Chicago taxpayers will be billed for about $186,300,000 for realty and personalty taxes for six local governments—county, forest preserve, sanitary district, city, school board and park district—according to Flynn's figures. This is about 16 million dollars more than the 1935 tax bill.

The $9.52 rate will be applied against an assessed valuation for the city of $1,956,928,663 as against the $8.37 rate on an assessed valuation of $2,035,513,280 for 1935. The tax bill against real estate in the city will be 131 million dollars against 119 millions for 1935.

Comparison of Rates.

Following is a comparison of the rates for each purpose making up the final rates for South, Hyde Park, and Lake townships, three of the eight townships in Chicago:

	1936.	1935.
County	$0.63	$0.57
Forest Preserve	0.09	0.04
Sanitary District	0.68	0.67
City of Chicago	3.39	3.24
School Board	3.38	2.86
Chicago Park District	1.05	0.98
Poor Relief	0.30	....
South Park Bonds		0.01
Total	$9.52	$8.37

The 1936 rates for the other Chicago townships—North, Lake View, West, Rogers Park, and Jefferson—also are $9.52. The 1935 rates for these townships varied from $8.36 to $8.41, depending on the amount of bonds of the old superseded park districts which had not been refunded by the consolidated district.

Rates in the thirty townships outside Chicago showed varying changes but on the average were up in line with those in the city.

The tax rate for Oak Park was announced as $6.83 compared with $6.47 in 1935 and that of River Forest as $6.51 against $6.27. The basic rate for Cicero is $8.13 against $7.50. This is complete except for the taxes for a park district levy.

Gets 2 Years for Attempted Burglary of Postoffice

Frank Carson, 41 years old, who refused to give his address, was sentenced to serve two years in Leavenworth penitentiary by Judge William H. Holly in the United States District court yesterday on a charge of attempted burglary of the Libertyville postoffice. Charles Burdegone, 37 years old, 5523 West Congress street, who was arrested with Carson in Libertyville on May 8, pleaded guilty to the same charge and his case was referred to probation officers for a recommendation.

TO VISIT ALTON RELATIVES.

Burlington, Vt., June 18.—[Special.]—William C. Bailey, 84 years old, of Underhill, Vt., on a bicycle trip to Illinois, intends to visit relatives at Alton.

COLOSIMO'S
7 COURSE DINNER $1.50
with Whole BABY LOBSTER
2126 S. WABASH AVE.

"Sweeten it with Domino"
Refined in U.S.A.
Quick icings and fillings
Fruits, cereals iced drinks
1 lb. Domino Cane Sugar Confectioners XXXX
1 lb. Domino Cane Sugar Superfine Powdered

CRUISE DELAYED BY ROOSEVELT; MAY GO TODAY

Plans Are Complete for Love Feast.

(Pictures on back page.)

Washington, D. C., June 18.—[Special.]—Unfavorable weather tonight forced President Roosevelt to alter plans for a week-end cruise in Chesapeake bay aboard the Presidential yacht Potomac.

Mr. Roosevelt had planned to board his yacht at Fort Washington after dining with the "little cabinet" at Oxon Hill, the estate of Under-secretary of State Sumner Welles, a few miles from the District of Columbia line.

The "little cabinet" consists of departmental under and assistant secretaries.

May Start Cruise Today.

A falling barometer and low hanging clouds forced the President to return to the White House after the dinner. It is expected that a lifting of the unfavorable weather will permit his departure tomorrow afternoon with his guests, House Majority Leader Sam Rayburn, Judge and Mrs. Samuel Rosenman of New York and his personal secretaries, Miss Marguerite Le Hand and Miss Grace Tully.

Plans for Mr. Roosevelt's trip to Jefferson Island on the week-end beginning June 25 for a three day love feast with Democratic members of congress were completed today. The 500 representatives and senators who will visit the President will be taken off in platoons from the pier at Annapolis, feasted at the island, granted interviews with the President, and then ferried back to shore. Accommodations at the island would not permit the housing of the entire group at one time.

Asked at his press conference whether he would attempt to hold a private conversation with every one of the 406 Democratic senators and representatives, Mr. Roosevelt laughed and asked, "Can you imagine it?"

The purpose of the meeting, he asserted, is to have a good time. On Capitol Hill the meeting is referred to as a wake for the court packing program, and its purpose is conceded to be an attempt by the President to regain control of his congress.

Parted by Flood, Wife, 'Unsought,' Wins Divorce

Louisville, Ky., June 18.—(AP)—Mrs. Marjorie Mae Peake, 24 years old, who complained her husband made no effort to find her when she was a refugee during the big flood, obtained a divorce today from Robert Foster Peake, 27, bank employé.

JOHNNY TORRIO TO FACE TRIAL IN FEDERAL COURT

New York, June 18.—[Special.]—The government today indicated it was ready to press its conspiracy charges against Johnny Torrio, once described by Police Commissioner Lewis J. Valentine as New York's "Public Enemy No. 2," and a special grand jury was impaneled by Federal Judge John W. Clancy to begin deliberations on Monday. Torrio, active in Chicago and elsewhere during prohibition, was arrested in White Plains, N. Y., April 22, 1936. He was released on $100,000 cash bail, posted by his wife. The long delay in prosecution on charges that he had defrauded the government had led to a belief that evidence was lacking.

Salvage Concern to Seek to Raise Lake Motorship

Weather permitting, a Montreal salvage concern will send down divers today on a preliminary survey preparatory to raising the motorship Material Service which sank last July 29 two miles off the South Chicago breakwater with a loss of fifteen lives. The salvage boat and divers were held in the harbor yesterday by rough water.

Field's Finds for Saturday Shoppers

in snapshots of what 1937's smartest Vacationists are wearing

DAD SAYS
"Today's the last day to get that gift—for tomorrow is Father's Day!"
THE STORE FOR MEN

Again we turn the pages of our 1937 Vacation Album to see what's being worn by the smartest vacationists. Whether you're staying in town or going far, Field's through generations of experience can show you what to wear and take—and, at practical prices.

Apparel—Sixth Floor. Millinery—Fifth Floor
All this merchandise also in Evanston and Oak Park except shoes

on tennis courts
THE ROYAL UNIFORM
is starched pique

Dresses are "musts" for smartest tennis scores. Here is an unbeatable. One-piece pique tennis dress with free-swinging shorts and sun-shun visor. Sizes 10 to 20. In white only. $3.95.

Sixth Floor, Middle, Wabash

anywhere! Field's summer
"RAMBLER" $3.95

Yes, this is it . . . a brand new version of a favorite, the beret. Soft, pliable felt designed to go anywhere, any day. Wear it any number of ways by gentle tugs to change its contours. You'll like the colors. Headsizes 21½ to 23.

Fifth Floor, Middle and North, State
Sixth Floor, Middle, Wabash—First Floor, State

everywhere! You see
JACKETS and SKIRTS
for quick changes

Linen-weave acetate jacket with polka dot pleated skirt and ascot tie. White with navy, copenhagen or black. Sizes 12 to 20. $10.95. Extra white skirt in sizes 12 to 40. $4.50.

Sixth Floor, Middle, Wabash

Net and satin, $1.50 *Satin and lace, $2*

"PIZAZZ"
the bra with
the surplice cut

The new surplice cut gives you new freedom of movement by making each shoulder independent of the other. You can swing a golf club, a tennis racket (or even a teacup) with perfect ease of movement. And no binding of the diaphragm is possible with this brassiere.

Corsets—Fifth Floor, South, Wabash

Winners in the 1937 SWIMMING POLL

1. **Denim playsuit** is smartest for your play hours. Blouse, shorts and visor cap. Blue or brown with white trim. 10 to 20. $3.95.
2. **Beach coat denim** is newest for knock-about, $3.95. Slacks, $2.95. Navy or faded blue. 12 to 20.
3. **Cotton dressmaker bathing suit** in many colors. 12 to 40. $3.95.
4. **Waterproof beach bag,** right, above, that opens cleverly to serve as beach cushion. In various color combinations. $1.95.
5. **Zephyr wool bathing suit** with button-on skirt. Aqua-brown, royal-red, dubonnet-white, black-white. 32 to 40. $8.50.
6. **Terry cloth cape.** White or blue. Small, medium, large sizes. $3.95.

Sixth Floor, Middle, Wabash

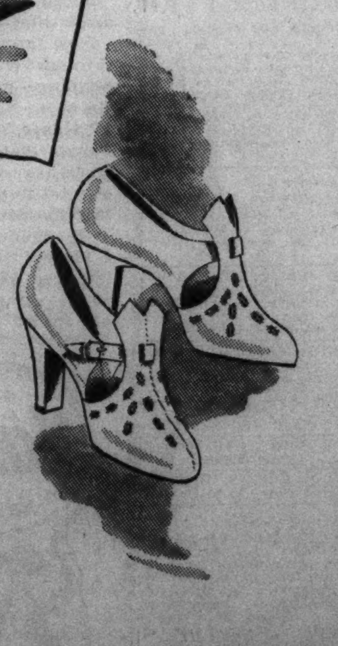

A NEW
FIELD PEACOCK
in nubby white linen
$8.75

Just one of our large and varied collection of summer Peacocks . . . those lovely shoes created especially for the woman with a high arched, slim foot. This one has a high cut sandal strap. It's the type you can wear for everything from dawn to dinner. $8.75.

Young Moderns' Shoes
Fifth Floor, Middle, Wabash

MARSHALL FIELD & COMPANY

An additional charge of approximately 3 per cent will be added to the price of all merchandise bought and delivered in Illinois, because of the Illinois Retailers' Occupation Tax.
This charge will not be added to merchandise delivered by Marshall Field & Company to points outside of Illinois.

SHEDD AQUARIUM FISHERMEN BACK; 3,000 IN CREEL

Nothing Said About the One That Got Away.

(Picture on back page.)

Director Walter Chute of the Shedd aquarium returned yesterday from his Fiji Island-Hawaiian expedition with 3,000 tropical fish, many of them so rare that the aquarium has yet to ascertain what they are.

Prize catch of the expedition, however, is a group of four octopuses, already on display. The aquarium never before has had more than one—not because they are hard to catch, but because it is extremely difficult to keep them alive. Visitors shuddered as the creatures extended their eight legs.

Actually Not So Dangerous.

"If irritated or scared," said Director Chute, "the octopus discharges a black liquid like a smoke screen. When he does the water has to be immediately changed. Otherwise, it kills them. Actually they're not as dangerous as the writers of adventure stories make them out."

Back in the aquarium's reserve tanks frolic the most colorful and exotic group of fish ever brought there: The Moorish idol, striped yellow and black; the Zebosoma, of black and white; the rare butterfly fish, lemon yellow with bluish white dorsal fins and a dirty face; the yellow tang, or doctor fish, so-called because its spine, protruding from a white spot near its tail, looks like a doctor's lancet.

Rare Fiji Fish.

Another tank is full of rare Fiji fish, caught under the direction of Assistant Director W. H. Brunskill. Here tiny clown fish, gold with blue markings near the face, swim near the surface edges, while lion fish, which look like feather dusters in butterfly colorings, make soft feathery clusters in the corners.

"Our homeliest fish," said Brunskill, "is this," and he lowered a net into a tank, talking as he did so. "It's poisonous, and it looks like a rock down there."

Up came a clay colored, corrugated mass, unmoving until slowly a tiny eye opened—and gave a vicious wink.

SKULL FRACTURE IN FALL FATAL.

John Groszewski, 39 years old, 1716 Dickson street, a laborer, died yesterday in the County hospital of a skull fracture incurred a week ago in a fall in his home.

Would Act Again

[Associated Press Wirephoto.]

Clara Bow being examined by Dr. R. A. Riggs.

Lexington, Ky., June 18.—[Special.]—The former "It" girl of the screen, Clara Bow, who has been at a health resort here for several weeks, says she is now eager to return to the movies, where she gained fame before her marriage to Rex Bell, cowboy actor. She would prefer, she said, that her husband and their young son be allowed to appear in the picture with her.

JAPAN REJECTS 14 INCH LIMIT ON NAVAL GUNS

TOKIO, June 18.—(AP)—Foreign Minister Koki Hirota formally informed United States Ambassador Joseph C. Grew today that Japan was unable to change her decision against limiting the size of naval guns to 14 inches.

The foreign minister spoke with the approval of Emperor Hirohito.

Italy Ready to Agree.

ROME, June 18.—(AP)—The press published an official note today which said Italy maintained her adherence to proposals for a 14 inch naval gun limitation, but that an accord on such limitation could have no effect without Japanese agreement.

MICHIGAN HEARS GLENN FRANK HIT WISCONSIN FOES

Strikes Back at Those Who Ousted Him.

BY JAMES O'DONNELL BENNETT.
[Chicago Tribune Press Service.]

Ann Arbor, Mich., June 18.—[Special.]—Glenn Frank struck back hard and fast today at the politicians who drove him from the presidency of the University of Wisconsin.

Dr. Glenn Frank.

He struck back in a speech which this evening is being acclaimed on every hand as the most dramatic event of the University of Michigan's celebration of its 100th anniversary, a celebration which has brought thousands of alumni back to the old campus.

Dr. Frank mentioned neither Gov. La Follette nor the University of Wisconsin by name, but it was obvious that he spoke from the depths of his recent bitter experience, and his denunciation of politicians who impose political control upon a state university was followed with excited interest.

Vehement and Blunt.

He said plenty, but it was the kind of speech—vehement and blunt—that made every listener wonder what he would say next.

"Government by political ventriloquism" was one of the blistering phrases with which he described an evil that, unless politicians are warned off the campus, may afflict many an American university.

"If, as in some states," he said, "the governor enjoys plenary authority to appoint members of the governing board of the state university, he may, if that is the measure of his statesmanship, pack the board with appointees who have but one qualification, and that a disqualification, namely, their willingness to carry out the governor's will, if not his whim, in regard to the personnel and the policy of the university.

"A state university may thus be governed by a kind of political ventriloquism.

Voice of Political Chief.

"The lips of the dummy trustees move, but it is the voice of their political chief that barks and commands.

"Under such conditions a state university can function only as the scared and subservient agent of partisan purpose."

The man exiled from the campus at Madison made plain his conviction that he was dealing with neither a fanciful evil nor a remote threat, for he said:

"Just now in the United States, as in Europe, the gravest threat to the integrity of universities is the threat of dictation from the outside.

"In the disheveled years of the last decade a disturbing sense of restriction has invaded universities. All sorts of forces have been closing in on the free scholar.

"Political forces have stepped more actively into the university picture, more and more concerning themselves with what the professor shall say and leave unsaid. And propagandist groups without number have sought to mold the universities to their single track desires."

Then Scholarship Dies.

And what, the exile asked, is the result when politicians and propagandists have thrust themselves into the picture. This was his answer:

"From the moment the threat of detailed control from without or of dictatorship from within invades a university, an unconfessed reign of terror grips the minds of its scholars. And then its scholarship dies and its teaching stammers."

The heavy penalty a state supported university may have to pay if it resists "political ventriloquism," or barks back at the political boss who "barks and commands," was thus described by Dr. Frank:

"If a state university refuses the demands of political and business pressure groups or stands rock-like against some transient hysteria, it runs the risk of a penalizing lash in the state's appropriations."

To Dr. Frank's hearers, who know the early history of the Unversity of Michigan, that was no fancy picture. This university's first president, the great scholar Henry Philip Tappan, barked back at meddling Michigan politicians. In revenge they reduced university revenues and drove him from the presidency.

Now the university he nobly served through a difficult decade names buildings in his honor and erects a statue to him.

"Hence," Dr. Frank continued, "emancipation of our universities from any official political control is as vital to them as it is to the church and to the press."

He defined the ideal university as a place "where all concerned can be left free to follow policies they know to be right instead of policies they are forced to consider expedient."

Day By Day Story of the Experimental Farms By Bob Becker

Champ Egg Layer

June 18, 1937.

THE turkey hen which the boys on the farm like to call the "power house of the poultry yard" still must be aiming at some kind of a championship record in egg laying, judging from her activity this week. This hen already has contributed more than forty eggs to the good of the cause and she is ready to lay an egg every day. Rawlings was remarking the other day how this old bird rarely misses a day in her egg laying schedule. She goes to her favorite nest in the chicken house while outside a handsome turkey gobbler sort of mounts guard and struts around as if he were trying to call attention to the champion egg layer of the poultry yard.

Barred Rocks Do Hatching.

Although this turkey hen seems to take great pride in laying eggs, not once this season has she shown any inclination to sit on any of them and hatch them. So everything is working out just fine. She lays the eggs and Rawlings takes them away to put them under Barred Rocks. Thus the program for getting more turkeys is ideal, what with this "power house hen" producing eggs at a steady pace.

May apples, the peculiar fruit grown by the mandrake, now are as large as green crab apples. When we hiked through the thick woods the other day we noticed a big crop of these "early" apples. And the mandrake plants now stand a couple of feet above the floor of the oak woods. Heavy spring rains also have developed trillium plants of tremendous size—larger than we have seen them in many seasons. We had a good chance to see what the season is doing to the wild flowers the other day when we hiked through a small growth of dense oak woods at the south end of the farm.

War on Crows.

We went into this woods after we heard a bunch of crows holding some kind of a gathering there. We found the vegetation so thick and giving us so much protective screening that we were able to walk right into the crow gathering. When they started to fly away the little twenty gauge spoke a couple of times and the crow population was reduced by two. About two weeks ago we bagged nineteen crows on the farm. Some of them were grown birds that responded to our caller. Others were of the 1937 crop. During the next few days we expect to reduce the crow population even more. Landowners have found that crows are one of the farmer's major pests and are constantly warring against them. On the Tribune farm the crows are a menace to waterfowl, pheasants, and quail which nest there.

Gets View of Grebes.

The family of grebes, or helldivers, on one of the farm ponds includes two littles one that hatched out a few days ago. One of the men on the farm had an excellent chance to get close to the family group this week when he was riding near the pond. As soon as the adult grebe saw him approach she apparently called to her young that there was danger at hand and they should get under the water in a hurry. But the little ones weren't a bit afraid. So they uttered a few notes, lingered a few minutes to inspect the intruder, and then leisurely but expertly dove under the water. Before this happened the mother bird had disappeared. She missed the diving act of her little ones because she already had gone below the surface.

Farm Lands

Arkansas.

PLANTATION IN EASTERN ARKANSAS—3,000 acres. Game and fish, or agriculture. Near government project. Will sell or trade. Frank J. Wilkins, Attorney, 829 Alliance Life Bldg., Peoria, Ill.

Illinois.

LAKE COUNTY.

160 acres good land; fair bldgs. Must be sold for debts. $90 an acre; all cash; adjoining fine estate. Address E G 212, Tribune.

316 ACRES OF GOOD FARM LAND WITH good set of improvements; 22 mi. from Danville, Ill.; to move fast owner will sell dirt cheap. Mau-Fitzgerald Realtors, Ashland, Illinois.

156 ACRES—EXCELLENT LAND; IN COOK county, 24 miles south of Loop, on main paved road, 5 miles Illinois Central R. R; good buildings. $150 per acre. No trades. Address L P 98, Tribune.

THIS IS THE CHEAPEST 20 ACRES EAST part of Lake Co., Ill.; part faces main improved Peterson-rd.; nr. electric station; good high, rich farm land. Price $99 acre terms. Address D J 566, Tribune.

31 ACRES, BEAU. WOODS—IDEAL FOR country estate or summer home; also 31 acres good farm land without bldgs.; some trees. Gd. road. 3 mi. Crystal lake. Lake V. 5976 morns. or evs. 754 Junior-terrace, Apt. 3.

FOR SALE OR TRADE—145 ACRE, BELVIDERE, Ill., farm; stocked and equipped; modern home; trade for west suburban home or smaller farm close to Chicago. Albert Drews, Route 4, Belvidere, Ill.

IMPRD. FARM—180 ACRES; HIGH LAND, Will county, fronting Archer-av., 1 mile from center of Lockport. Priced right. Easy terms. Mr. Gee. Fairfax 9281.

NORTH SIDE—10 ACRES ON HIGHWAY. 20 miles from loop. $3,500. Cash $1,500. RAPPOLD, 4964 Milwaukee. Kildare 3361.

2½ OR 5 ACRES—N. W. NEAR CHICAGO. Fine soil, gd. location, small paymt. Sacrifice. C. West Realty, 7108 Sheridan.

20 ACRES WEST OF WHEATON ON MAIN highway; river frontage; terms. N. J. BROPHY, 809 N. Harlem, Oak Park.

116 A.; 2 HARD ROADS; NR. CRYSTAL Lake. $95 a. Barg. Address L P 97, Tribune.

DAIRY FARM—119 AC., ALGONQUIN. COMplete bldgs. Or will trade. 5347 N. Western.

IMPROVED LAND—40, 120 OR 160 A. Black soil. L. K. Devereau, Yorkville, Ill.

Indiana.

STOCK AND GRAIN FARM.

400 acres, well fenced and drained; good water; 6 room house, large barn, double corncrib. Fertile dark soil with clay subsoil. 80 miles from Chicago. Formerly mortgaged at $12,000. Will close out at $7,000. Call Mr. Campbell, Dorchester 6043.

200 ACRES IN NEWTON COUNTY—2 MI. South of Roselawn on State-rd. No. 55; 57 miles from Chicago; good bldgs; $35 a. No trades. Address L P 99, Tribune.

Michigan.

EXCEPTIONAL—25 ACRE SO. MICH. COUNtry home; 8 rooms; $2,500; easy terms; also established tourist home, 15 rooms, U. S. 131, $3,500. Merritt, St. Joe Co., Constantine, Mich.

50 A. FARM—GOOD BLDGS., COMPLETELY equipd. and stocked; also grapes, fruits, berries; 100 mi. from Chgo. on main hi-way in resort dist. Rare barg. $7,000. J. Alton Lauren, 22 W. Monroe. Rand. 2068.

69 ACRES, PAW PAW, MICH., ALL BUILDings, stock, tools, black soil, orchard, 135 miles from Chicago. $7,000. Call evenings between 7 and 8, Irving 4875.

FREE FARM LIST—S. W. MICHIGAN; ALL kinds, sizes. ROESSLER, 140 S. Dearborn.

100 A. 4 MI. TWN. BLDGS., TIMB. — $1,495. $125 Dn. $15 mo. Evans, Fremont, Mich.

FREE LIST FARM BARGS.—S. W. MICH.; all kinds. Interstate Farms, 35 S. Dearborn.

Wisconsin.

—SPECIAL SALES OF RAILROAD LANDS—100,000 acres in heart of Upper Wisconsin. Only $4 to $5 per acre for good farm land; ¼ cash, balance long time. Clay loam soil unequaled for dairying, all live stock, clover, grains. Good roads, water, towns, and markets. Fine fishing and hunting. Send for booklet 5. R. S. Claar, Land Dept. Soo Line Ry., Minneapolis, Minn.

90 ACRES ON MAIN HIGHWAY—OVERlooking Mirror Lake 6 mi. southwest of Wisc. Dells. Suitable for farming or resort purposes; large house; good barn and out buildings and electric light. Address N A 480, Tribune.

119 ACRES—40 MI. NORTHWEST OF MADison, Wisc.; fertile dairy farming region on main highway. Address N A 479, Tribune.

Miscellaneous.

FREE CATALOG FARM BARGAINS—10 midwest states. United Farm Agency, Dept. E, 30 N. La Salle-street, Chicago. Ran. 7112.

SATURDAY NEWS OF NEW BOOKS

Novel Praised as a Record of Humankind

Critic Calls It Magnificent Despite Its Faults.

BY FANNY BUTCHER.

"American Dream," by Michael Foster. [Morrow, $3.] Published yesterday. July choice of the Literary Guild.

"AMERICAN DREAM" is a vast, noble, conglomerate novel depicting three generations of the family of Shelby Thrall, city editor of a west coast newspaper. It has little form. It tells three stories, separate and unrelated except for the fact of a blood line running through the three lives. Its mood changes from one as romantic as that in "Anthony Adverse" to the most vivid realism. It has many faults as a novel, but as a record of humankind it is magnificent!

Michael Foster.

The first of the Thralls [an Irish patriot who fled for his life to America] revolts against the New England tradition and, as romantically as he fought down a mutiny, fights for his freedom. As captain of his own ship he sails away.

The tale of Jean Francis Thrall, with all of its realistic horrors, is almost pure romance. The crippled girl who loves him, who stows herself away on his ship, who, carrying his unborn child, leads him to a convent door in the Andes and there leaves him forever, is a character of high romantic tragedy.

The second of the Thralls, John, is depicted with nostalgic reality. There is always about him the halo of unappreciated greatness. His revolt was against the injustice of man to man. He championed the right of a peaceful Mexican family to a homestead, and later of pacifists to declare their beliefs in the war mania. For his revolt he was broken physically and socially.

The third Thrall, Shelby, revolts against human sham and indecency and, terribly realistically, himself. In the third part of the book Michael Foster uses an introspective realism which is powerful.

"American Dream" is so good a book that one wishes its author had made of it a great work of art, so good that one almost believes he could have.

This Book About Food Has Delightful Flavor.

"Serve It Forth," by M. F. K. Fisher. [Harpers, $2.50.] Published Tuesday.

"Serve It Forth" is a book about food, its preparation and consumption. And if you are sure that such a book couldn't be amusing and illuminating and at times a real delight, never open "Serve It Forth" if you wish to keep that delusion.

In "Serve It Forth" Mrs. M. F. K. Fisher talks about food historically and esthetically and from a delightful, frankly personal viewpoint. There are three or four character sketches of cooks whom she has known [humble folk for the most part] that might be printed separately as short stories.

There is an infinitude of references from history and literature, but the book is such a delicate emulsion that it is hard to tell whether those references or the author's observations are its basic flavor.

There are no recipes except a couple which are exotic beyond experiment [and labeled as such by the author] and no admonitions. The publishers of "Serve It Forth" call it a "find"—and truthfully.

* *

Schedule Three Writers' Conferences for Summer

Three writers' conferences, at which young writers may sit under the skilled tutelage of well known established writers, are scheduled for the summer. The conferences are all sponsored by colleges.

The first will be held from July 18 to July 31 at Olivet college, Olivet, Mich. Joseph Brewer, president of Olivet, formerly was a widely known New York publisher.

The next, the eighth writers' conference in the Rocky mountains, will be held from July 26 through Aug. 13 at the University of Colorado, Boulder, Colo.

The parent of all the writers' conferences, sponsored by Middleburg college, will meet for its twelfth annual session Aug. 18 through Sept. 1, at Bread Loaf, Vt.

"First Class"

—says THE SATURDAY REVIEW of this new mystery best-seller by the author of *Fair Warning* and *Danger in the Dark*. "*The Pattern* is a good story, and it is a good mystery, and the people talk like human beings. In a word, it is good!"—Fanny Butcher, Chicago *Tribune*.
$2.00 *Doubleday, Doran*

THE Pattern by Mignon G. Eberhart

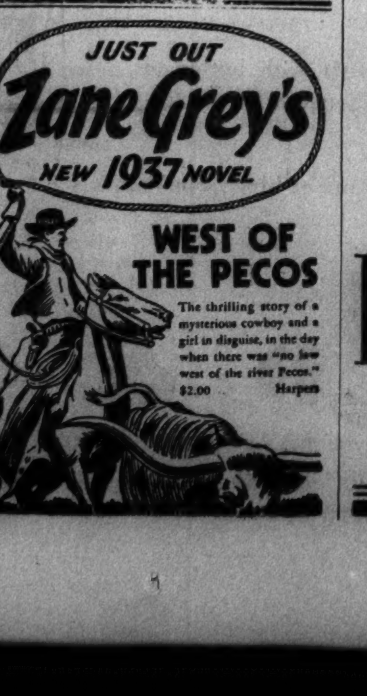

Book Views in Brief

Leon Blum at Last Has a Biographer.

"Leon Blum: From Poet to Premier," by Richard L. Stokes [Coward-McCann, $3].

Perhaps the most amazing personality in Europe today is Leon Blum, Popular Front premier of France. Yet when Richard L. Stokes arrived in Paris to do a series of articles for a St. Louis newspaper he was unable to find a single biography of the man.

This book is an effort to fill the gap. It sketches the background of the Blum family in Alsace; tells the part that Leon played in the Symbolist movement of the '90s, and sketches his career as a literary and dramatic critic of uncommon ability, a lawyer and a politician.

The author seems to be no admirer of President Roosevelt. He sees a certain parallel between the careers of the two men, but he makes it clear that Blum never repudiated a platform as the American President did the Democratic one of 1932, and that, while the acts of the Blum régime are not subject to review by anybody similar to the United States Supreme court, the premier has refused to clip the wings of the French senate and has expressed the wish that France might have a court with the power to review legislation.

An Authentic Picture of Post-war France.

"Which Way France?" by Alexander Werth. [Harpers, $3.]

Here is a picture of post-war France and especially the France of Leon Blum and the Popular Front that is as authentic as it is complete. It is the work of the Paris correspondent of the Manchester Guardian, and he has long been regarded as an expert on things Gallic.

He really begins his story with the February riots before the deputies—the prelude to the dissolution of the Croix de Feu—and brings it up to date with the conclusion that France is still the great continental bulwark of democracy. E. K.

Adds a New Skipper to Literature of Sea.

"Beat to Quarters," by C. S. Forester [Little-Brown, $2.50].

C. S. Forester has given sea literature a new and salty skipper—Capt. Hornblower—who sails somberly through the bloody pages of "Beat to Quarters" with all the navigating skill of a Capt. Bligh. Some one's comment that this young English writer's newest marine yarn is the best sea story since "Mutiny on the Bounty" is true.

In fact, it tops the Nordhoff-Hall yarn in its actual bloodshed and boasts a Spanish villain who makes the hard boiled Bligh seem quite humane by comparison. Two magnificent sea battles between the thirty-six gun British frigate Lydia and the fifty gun Spanish ship-of-the-line Natividad put "Beat to Quarters" in the front rank of salt water thrillers. A. C.

Romantic Biography of a Forlorn Queen.

"Restoration Carnival," by Maurice Bethell Jones. [Messner, $3.]

Political intrigue during the English restoration sent the innocent Portuguese princess, Catherine de Braganza, to become the bride of Charles II. As the subject of this romantic biography she emerges a pitiful figure, lonely and completely remote from the extravagant, dissolute life at court, yet frantically trying to hold her king's love against his scheming mistresses and the illegitimate children they bore him.

Yet Charles was genuinely fond of his queen—in his fashion—and protected her against whispers of barrenness and the more serious charges that she, a Catholic, encouraged Papist plots in Protestant England.

This is the author's second biographical work. His first, "Peter Called the Great," seemed a better book, partly because the great czar's life was told thoroughly in relation to his times. "Restoration Carnival" assumes almost complete historical background on the part of the reader. P. W.

Homemaking Guide.

"The Household Searchlight Homemaking Guide" [Household Magazine, $2] is a combined cook book and etiquet, interior decoration, and medical guide.

BOOK EXCHANGE

STANDARD SET SALE!

26 vols. BALZAC	$3.00
12 vols. BRITANNICA	4.00
24 vols. LYTTON'S WORKS	3.00
10 vols. LOCK & KEY LIB.	1.50
5 vols. PHYSICAL CULTURE	2.50
10 vols. WOMEN OF ALL NATIONS	2.50
10 vols. MYSTERIES OF LONDON	1.75
14 vols. KINGSLEY'S WORKS	1.50
13 vols. BULWER'S WORK'S	2.50
10 vols. ENCY. OF U. S. HISTORY	2.50

Thousands of other Books, Magazines, Music and Prints at lowest prices. Open every day and night. 3 Antique stores in same block. Out of town book lovers, send in your name for our mailing lists. Largest and lowest priced book stock in the middle west.
1561 N. WELLS-ST., CORNER NORTH-AV.

BOOK AUCTION!
Tuesday, June 29, at 8 p. m.
LIBRARIES OF TWO CHICAGO ESTATES.
Full announcement next week.
PLEASE NOTE CHANGE OF DATE.
WILLIAMS, BARKER & SEVERN CO.,
Estab. 1879. Auctioneers.

MYSTERY MASTERS!
Wallace, Fletcher and all the others are in a newly arrived lot of
300 DETECTIVE FICTION
which goes on sale this morning at 25c up.
102 W. NORTH-AV., CORNER CLARK-ST.

A LARGE STOCK OF INTERESTING NEW AND USED BOOKS.
JOHN K. POTTER, BOOKSELLER.
104 W. Chicago-avenue.
Open Evenings and Sundays.

A BULLETIN OF THE NEW IMPORTANT books of interest to the collector, free from Chicago's leading dealer in first editions.
THE ARGUS BOOK SHOP.
333 S. Dearborn-st. Phone Wab. 7528.

COMPLETE YOUR FILES!
FORTUNE MAGAZINES, 12½c EACH.
ESQUIRE MAGAZINES, 9c EACH.
102 W. NORTH-AV., CORNER CLARK-ST.

"BEAUTIFUL THOUGHTS AND MOTTOES." Should be in every home. Only 25 cents. Marie Greer Macdonald, 3905 W. Madison.

BARGAINS IN USED BOOKS OF ALL KINDS for collectors, librarians, and book lovers. COLONY BOOK SHOP, 1540 E. 57th-street.

3,000 BOOKS FOR SALE. HOURS 1 TO 9. Mandick, 2500 N. Clark.

U. S. Military Attache Tells Impelling Tale

Recounts Experiences in Diplomatic Service.

"Twenty Years as Military Attaché," by T. Bentley Mott. [Oxford, $2.50.] Published last Thursday.

COL. T. BENTLEY MOTT was for many years the best known American military attaché in the diplomatic service. For ten years he was with Myron T. Herrick in Paris, "where all good Americans go when they die" and a big assortment of bad and good while they are alive.

He went with Elihu Root to Russia in 1917 and he was officially and personally persona grata in London, St. Petersburg, Rome, Constantinople, and points west. He wrote an excellent biography of Myron T. Herrick, made the translations of the memoirs of Marshal Joffre and Marshal Foch. He has in his writing the suavity, finesse, and charm which made him a popular figure wherever he went.

But there is nothing soft about this book. Under the velvet glove is the iron fist. He strikes out with the truth again and again. The United States Military academy is one of the idols which he smashes. He is a graduate of West Point and was an instructor there, and when he says, "I think it might be said that discipline is not really taught at West Point; it is merely enforced," he makes a courageous indictment, which he argues with skill and with an obvious eagerness for the betterment of our military educational system. He also feels that the promotion system in the army is not conducive to great generalship in times of war.

He has interesting memoirs of Admiral Dewey and the events of the Spanish-American war. What he tells of Gen. Pershing and his almost single handed battle to keep the American forces a unit is an outspoken tribute to one great man as well as an outspoken indictment of others.

Col. Mott is equally frank in his opinion of Elihu Root and why he was sent to Russia in 1917 [to get rid of him] and how the administration bungled the opportunity to save the Russians for the allies.

There is nothing technical in Col. Mott's pages. In them is a fascinating record of two of the most memorable decades of modern history, set down by a man who was intimate to the making of much of the record, and a man who has a real gift for telling the tale. F. B.

* *

'How to Lose Friends and Alienate People' to Be Told

"How to Lose Friends and Alienate People" is the title of a book by Irving D. Tressler which will be published this summer. Mr. Tressler describes himself as the expert who gives a course on "Human Relations Up to a Certain Point and How to Keep Them at That Point."

BEST SELLERS

FICTION.

- The Wind from the Mountains, by Trygve Gulbranssen.
- Theatre, by W. Somerset Maugham.
- The Years, by Virginia Woolf.
- A City of Bells, by Elizabeth Goudge.
- The Sisters, by Myron Brinig.
- The Outward Room, by Millen Brand.

NONFICTION.

- How to Win Friends and Influence People, by Dale Carnegie.
- Why Was Lincoln Murdered? by Otto Eisenschiml.
- Before I Forget, by Burton Rascoe.
- Mathematics for the Million, by Lancelot Hogben.
- The Return to Religion, by Henry C. Link.
- The Flowering of New England, by Van Wyck Brooks.

Meetings and Lectures

Carl Sandburg, Chicago poet; Meyer Levin, author of "The Old Bunch," and Lini Fuhr will share the platform Wednesday evening at 8 o'clock at the Medical and Dental Arts Building auditorium, 185 North Wabash avenue, under the auspices of the Medical Bureau to Aid Spanish Democracy. Lini Fuhr has just returned from Spain.

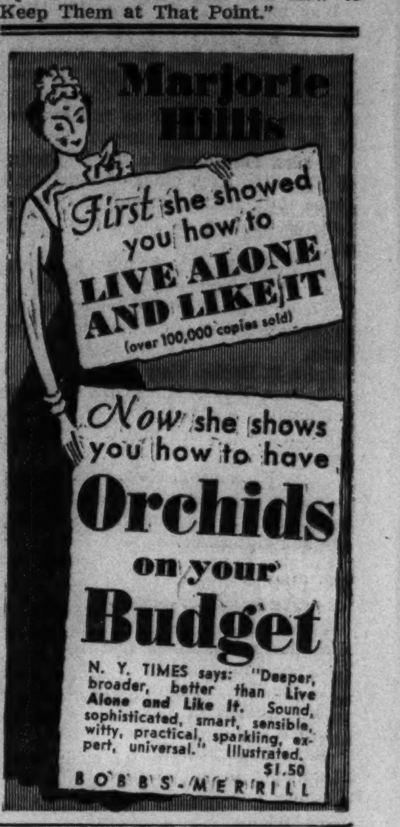

With Tomorrow's Chicago Sunday Tribune

the GRAPHIC in COLOROTO

These Amazing Amazons

The weaker sex? You won't think so after you review the full-page photo feature, "Those Amazing Amazons," which tomorrow's Coloroto Graphic will bring to you. Led off with a full color reproduction of Romano's celebrated painting, "The Battle of the Amazons," this novel feature shows you the many hard-boiled activities in which today's women rival the mythical Amazons of old. Don't miss this unusual photo feature.

HOW ONE WOMAN REDUCED FROM 174 to 131 LBS. in 90 Days!

Full details of the diet and exercise routine successfully employed by a 24-year-old girl who looked 40. Tomorrow in the Coloroto Graphic.

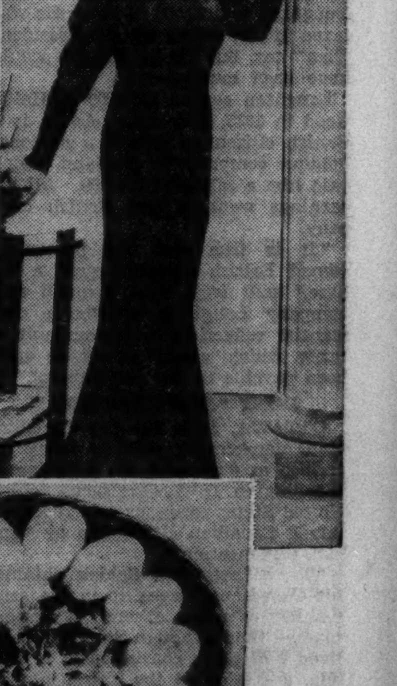

STALIN vs. TROTZKY

What's it all about? The fantastic drama of death and conspiracy in Russia.

Cooling Salads for Hot Days!

Fruit and vegetable salads recommended by Mary Meade to tempt summer appetites. Four photos in monotone and one in natural color.

HISTORIC RING MOMENTS!

Rise and fall of celebrated heavyweights as caught by the camera. Fascinating photo history of fistiana from John L. Sullivan to the Brown Bomber, Tomorrow in the Coloroto Graphic.

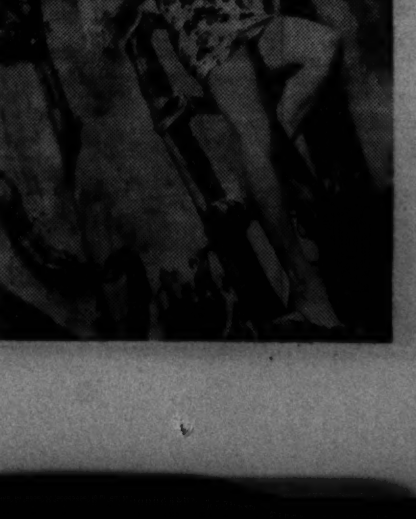

Hollywood Builds Its Own South Seas!

Photo story of how the film makers built their own South Sea island on a movie lot.

John Stuart Is Engaged to English Girl

Both Are Guests of His Parents Now.

BY JUDITH CASS.

FROM England comes the announcement of an interesting engagement, that of Miss Audrey Power, daughter of Mr. and Mrs. H. Leonard Power of Purley, Surrey, to John Stuart Jr., son of Mr. and Mrs. John Stuart of Hubbard Woods. Miss Power is visiting her fiancé and his parents now, having arrived about a week ago.

Young Mr. Stuart has been living in England for the last two years but has been at home for a visit with his parents for about two months. He is returning to England around the first of July and his fiancée will go home about the same time. The charming young English girl whom he is to marry was educated in England and Paris. Mr. Stuart prepared for Princeton at the Asheville school. No date for the wedding has been set.

Cousins Will Give Luncheon Tomorrow.

Angus Macdonald and his sister, Miss Mary Macdonald, are giving a luncheon tomorrow at the Shoreacres club for Mr. Stuart, who is their cousin, and Miss Power. Miss Macdonald's engagement to a young Canadian, Hugh Franklin Waddell, was announced last Tuesday, but unfortunately her fiancé is not here for tomorrow's party. He is coming from his home in Peterboro, Ont., to spend the Fourth of July with Miss Macdonald and her family at their summer home in Charlevoix, Mich. The wedding is planned for Oct. 2.

The ceremony will take place in Christ church, Winnetka, with a reception following at the home of the bride's parents, Mr. and Mrs. George A. Macdonald of Winnetka. Mrs. Macdonald and John Stuart are sister and brother. Mrs. Robert Stuart of Woodlawn avenue is their mother.

Delightful Dinner for Horse Show Ball.

Among the large crowd enjoying the Horse Show ball at the Onwentsia tonight will be the youthful guests of Miss Elise Clow. Miss Clow is entertaining for Miss Katherine McLennan and Keith S. Brown, who are to be married July 3.

The horse show committee has planned a dinner to be served tonight that will remain a delightful memory in the minds of the visiting exhibitors at the show, as well as the Lake Foresters who will spend the evening there. After cocktails and hors d'œuvres on the terrace the guests will move indoors for the next course, avocado filled with fresh lobster salad and watercress sandwiches.

Following the consommé Catherine and sherry wine, the club will provide its special Onwentsia squab chicken garnished with kumquats, wild rice, fresh lima beans, guava jelly, and homemade rolls. With this course will be served the same wine that was served at the wedding of the duke of Windsor and Mrs. Wallis Warfield.

For dessert there will be macaroon bisque, brandied cherries, and petits fours, followed by a demi-tasse and liqueurs. Mr. and Mrs. Donald B. Douglas—he is president of the Lake Horse Show association—are entertaining at cocktails before the dinner. The final performance of the horse show will be held tomorrow afternoon.

Mrs. Stillwell, Guests Will Arrive Today.

Mrs. Addison Stillwell is arriving in Wheaton today from California, accompanied by Lord and Lady Mandeville, their son, and Miss Alexandra de Courisse, who will spend a few days at the Chicago Golf club with Mr. and Mrs. Stillwell. The Stillwells will give a dinner tonight at the club for the visitors, who are en route home to England.

The tea that Mrs. Patrick A. Valentine will give for her debutante granddaughter, Miss Betty Armour, will be on Nov. 5 instead of Oct. 5 as previously announced.

Opera Party to Open Tavern Roof Garden.

One of the gayest places in town tonight will be the Tavern, where the opening party of the season in the roof garden will be a benefit for the Chicago City Opera company. Jean Fardulli will sing and Mrs. Hadar Ortman, attired as a gypsy, will read palms. Former Gov. Walter J. Kohler of Wisconsin and Mrs. Kohler will entertain a party of forty for their brother, Herbert V. Kohler, and his bride-to-be, Miss Ruth De Young.

Among others who will have tables at the supper-dance are Alfred MacArthur, president of the club; Jason F. Whitney, president of the opera company; Frank P. Breckinridge, Richard Hackett, Arthur Illian, and George M. Gardner.

Fred Fischer Yacht Will Visit Chicago.

The Fred Fishers are arriving on their yacht the end of this month and will remain anchored off Lake Shore drive during most of July, while Mr. Fisher's brother, George Fisher, races thoroughbreds from his Dixiana stables near Lexington, Ky., at the Arlington track.

For several seasons the Fishers' boat has been numbered among the largest in Florida waters, and this will be its first trip to Chicago. Several of the Fishers' friends here, including Mr. and Mrs. Walter J. Cummings, the Britton I. Budds, and Robert F. Carr, have cruised with the Fishers in southern waters, and they will take short week-end trips through the Great Lakes with the Fishers.

Mr. and Mrs. Cummings are going east tomorrow for the graduation of their eldest son, Walter Cummings Jr., from Yale. Young Mr. Cummings is completing his college course in three years. He and his

[Continued on page 15, column 1.]

Front Views and Profiles

By June Provines

A CHICAGO woman who was doing over her living room commented to another that she thought she would put an imitation Gainsborough over the mantel.

Satire—Idea—Notes.

"To give the room a little English touch," she said.

This remark happened to be repeated to **C. L. Menser,** N. B. C. executive.

"Why doesn't she just arrange for one of the local hunt clubs to ride through the room once a week. That would give it a little English touch," he said.

* *

IDEA of the week [as contained in a letter from Leo M. Sigband]:

"I have been a constant rider of "L" trains for many years and during that period have observed many unusual sights, but nothing has intrigued me as much as those unusual and picturesque hirsute adornments drawn upon the faces of the figures in the billboards. I have been amazed by the flowing mustachios; I have gazed with awe at the patriarchal whiskers placed upon a young lady afflicted with a severe case of sunburn; I have been startled at the sight of a professional Van Dyke on the adolescent features of a youth who buys his clothes on credit; I have viewed with admiration the magnificent sideburns on a bridge foursome who are unanimous in their opinion of the wonderful results in baking with shortening.

"My many years of mustache observing have given me a great idea and I am passing it on to you for what it is worth. *My suggestion is that some wide awake advertiser should place upon the "L" platform in strategic positions posters with faces for the sole and specific purpose of satisfying the urge of these pseudo artists and let them do their darndest."*

* *

MR. SIGBAND'S suggestion might also be adopted by the publishers of history books.

* *

CUFF notes:

—There are seven green tomatoes ripening on the upper frame of a window on the 21st floor of the London Guaranty building.

—A soda jerker in the Field building drug store is a double for **Robert Taylor.**

—And a law office in that same building recently was the setting for a kitchen shower for one of the lads employed there who was married recently.

—My new turban is called the elephant boy turban . . . and if you go to see the picture, "Elephant Boy," you will see a number of new turban styles, as well as learn a way to twist up your own from a length of material.

Mrs. John Carey Murphy, just back from abroad, is doing their roof garden over in coronation red, white, and blue.

—The new catch phrase at the WBBM studios is "Thank you—thanks very much," with an English accent—traceable to **Victor Tannberg,** young English actor who appears in a motor club broadcast. But Mr. Tannberg was born in Norway, lived 24 years in Gary until two years ago, when he went to England to study at the Royal Academy of Dramatic Art.

—A real estate office in Evanston is among the business houses that has adopted the afternoon tea custom. Cake, too, on birthdays.

Enlist Jobless Musicians in Hard Time Film

Given Real Life Roles in New Musical.

BY GEORGE SHAFFER.
[Chicago Tribune Press Service.]

Hollywood, Cal., June 18.—[Special.]—In "One Hundred Men and a Girl" musical at Universal the studio duplicates a fictional situation in the story.

The script is built around depression-hit musicians who band together and form an orchestra under the leadership of Adolph Menjou. In the picture the musicians will be recruited from second class booking agencies and relief offices. Many of them are supposed to be world famous musicians thrown out of work by hard times and talking pictures.

Much of the recording for "One Hundred Men and a Girl" was done in Philadelphia by that city's famous symphony orchestra under the baton of Leopold Stokowski, but the filming of the orchestra in action had to take place at the studio.

Stokowski suggested that the studio employ Hollywood musicians to simulate the playing of his own orchestra as recorded in Philadelphia, taking the money they would have to pay for transportation to hire unemployed musicians.

So second class booking agencies, relief offices, and federal music projects were combed for musicians who will, ironically enough, portray the same parts on the screen as fate has cast for them in life. But it will be irony with a profit, for there is six weeks' work in prospect for the 60 or 70 musicians, with some of them qualifying for bit parts at $25 a day. Besides, acting in the picture will give many of them a new start, for only a part of the scores were "canned" in the east. For many of the selections they will do the actual playing.

Many of these musicians, cast for the story as once famous, actually were among the country's top flight artists at one time or another. Every man has had experience in one of the country's leading organizations, serving under such leaders as Damrosch, Sousa, Pryor, and Victor Herbert.

Among them is Lucien Meltzes, Russian violinist, formerly a member of the Detroit Symphony orchestra under Ossip Gabrilowitch. Another Russian, Morris Lederman, played the viola with the Berlin Philharmonic orchestra and came to America with the German Wagnerian Opera company.

Dean of the group is A. Masino, 74, former member of the San Francisco Symphony orchestra. Julius Boxhorn, Austrian violinist, studied in Vienna and played at Queen's hall in London. Nicola Novelli, who plays the French horn, was educated in Italian conservatories.

Joseph E. Vilim, the American born violinist, is another member of the group. He studied under his uncle, Joseph A. Vilim, famous teacher.

The film will contain both classical and modern music and feature Deanna Durbin, 14, star of "Three Smart Girls." She plays the daughter of Adolph Menjou, the down-and-out musician. Stokowski plays himself, as the famous conductor who becomes interested in the attempts of the unemployed to come back.

* *

Catholic Juniors.

The Juniors of the Illinois Catholic Woman's club will give a dance at the Knickerbocker hotel tonight.

Miss du Pont Will Have All White Wedding

(Pictures on back page.)

Wilmington, Del., June 18.—(AP)—It will be an all white wedding when Ethel du Pont and Franklin D. Roosevelt Jr. say "yes" on June 30. Lilies and peonies will be the only flowers in the decorations in the church and the du Pont home.

The fourteen windows of Little Christ church at Greenville, near here, are to be banked with California woodwardia fern and filled in with peonies and lilies.

On the ends of alternate pews, in the center aile, will be clusters of peonies and lilies bound with white satin ribbon. The side walls of the altar will be banked with cibodium ferns, palms, and filled in with peonies. Clusters of lilies will flank the chancel. The choir stall and the console will be decorated with palms and ferns.

A white satin runner will be laid from the church door to the altar rail, held with a white satin cushion upon which the couple will kneel to receive the benediction.

At the reception at Owls Nest, the home of Miss du Pont's parents, guests will be received in a bower of banked cibodium ferns. The bridal table, which will be set in the house, will accommodate forty persons, including the bridal party. Seven silver centerpieces, placed on the table, will be filled with bouvardia, lilies of the valley, and maiden-hair fern.

Other guests, numbering about one thousand, will be served a buffet supper under a green and white striped canvas canopy on the grounds around the house. The canopy will be approximately forty by eighty feet. The three center poles are to be concealed with evergreens and will simulate growing trees.

An evergreen hedge filled in with flesh colored and white peonies will surround the area covered by the canopy. The line of this hedge will simulate a chain fence.

Indirect lighting will be achieved by concealing lamps behind a flower covered valance along the border of the ceiling.

* *

Priest to Get First Music Doctorate at Wisconsin

Green Bay, Wis., June 18.—[Special.]—The first doctorate in music to be conferred by the University of Wisconsin will be awarded at commencement at Madison on Monday to the Rev. Robert A. Sromovsky, De Pere, member of the Norbertine order. He completed his work last fall but waited for the regular commencement.

Two Weddings to Take Place at 4:30 Today

Betty Brawley, Ann Small to Be Brides.

Two weddings are taking place at the same hour—4:30 o'clock this afternoon—one at St. Chrysostom's church, where Miss Betty Brawley will become the bride of Thomas M. Torrey; the other at the chapel of St. James' church, when Miss Ann Small will be married to John T. Abbott.

Dr. and Mrs. Frank Ellis Brawley will give a small reception at the Woman's Athletic club for their daughter and the elder son of Mr. and Mrs. Owen Cates Torrey of Scarsdale, N. Y., immediately following the service, which will be read by the Rev. Dudley Stark. Mrs. Harold Walker Lewis will be her sister's matron of honor, and the Lewises' small daughters, Mary and Abigail, will be flower girls.

Mrs. George Kasten is coming from Milwaukee for the wedding, but she will have to return immediately to Milwaukee to be bridesmaid at the wedding tonight of her brother, William Mackie, and Miss Gertrude Van Dycke. Mrs. Kasten would have been a bridesmaid for Miss Brawley had not her brother's wedding come on the same day.

Mrs. Gerald Hewitt Smith, the former Virginia Ashcraft; Miss Marion Gordon, Mrs. John P. Cuddeback Jr., sister of the bridegroom, and Mrs. Charles Y. Freeman Jr. are to be Miss Brawley's bridesmaids.

Mr. Torrey is to have two best men, his 11 year old brother, Owen Torrey Jr., and Winston Lewis May Jr., for it was when Mr. Torrey came west to be best man at the wedding of Mr. May to the former Susan Badgerow in Winnetka last April that he and Miss Brawley met.

Mr. Torrey and his bride will go to Banff, Lake Louise, and California on a six weeks' wedding trip. They will spend the rest of the summer in Westchester county, N. Y., and in the fall will move into an apartment in New York.

Mr. Abbott and his bride will go east on their wedding trip and will make their home on the near north side. Miss Small, daughter of Mr. and Mrs. Ralph D. Small, will have her niece, Jane Matthiessen, daughter of the Theodore D. Matthiessens, as her only attendant. Joseph B. Terbell Jr. will be best man.

Mr. and Mrs. Howard T. Abbott of Duluth, Minn., parents of the bridegroom, and his sister and brother-in-law, the Worrell Clarksons of Minneapolis, are here for the ceremony, which will be read by the Rev. Duncan H. Browne, and for the small reception following in the Small home.

At 8:30 o'clock tonight at the First Methodist church in Evanston Miss Ann Hatfield, daughter of Prof. and Mrs. James Taft Hatfield, will become the bride of Llewellyn Gray Owens. The bride's twin sister, Betty, and her other sister, Miss Blanche Hatfield, will be the only attendants. James L. Bowen Jr. will be best man.

The wedding of Miss Ann Byron to Arthur Lampert Richtmyre will take place at 4:30 o'clock this afternoon at the First Presbyterian church of Evanston, with a reception following at the Orrington hotel. The bride, who will be given in marriage by her father, Charles L. Byron of Hubbard Woods, will be attended by the bridegroom's sister, Mrs. Irwin McClelland, as matron of honor, and Mr. McClelland will be best man.

The bridesmaids will be Miss Margaret Simpson, Miss Mary Phelps of Wilmington, Del.; Miss Helen Hoskin of Menominee, Mich., and Miss Elise McCausland of Salem, N. J. Following a wedding trip east by motor Mr. Richtmyre, son of Mr. and Mrs. Arthur L. Richtmyre of Highland Park, and his bride will be at home in Evanston.

Miss Estelle Pinkerton, whose great-grandaunt, Catherine Rhines, was one of the first dozen white children born in Chicago, was married to John Wesley Black Jr. yesterday morning at the Edgewater Beach hotel.

The bride, a former Chicagoan, is the daughter of Paul W. Pinkerton of Pittsburgh. Mr. Black is the son of Mr. and Mrs. John W. Black of Pittsburgh. The couple will live in Pittsburgh.

Miss Martha Clark, daughter of Dr. and Mrs. Peter S. Clark, will be married at 8:30 o'clock tonight at the Windermere East hotel to Harry P. Lavelle, son of Mr. and Mrs. J. P. Lavelle of Baltimore, Md.

Miss Dorothy Boor, daughter of Mr. and Mrs. J. F. Boor of Elyria, O., will be married at home this afternoon to John Franklin Fierbaugh of Lakewood, O., son of Mr. and Mrs. J. F. Fierbaugh of La Grange.

Movie Exposes Tragic Toll of Trafic 'Fixer'

"THE DEVIL IS DRIVING."
Produced by Columbia.
Directed by Harry Lachman
Presented at the Oriental theater.

THE CAST.

Paul Driscoll	Richard Dix
Eve Hammond	Joan Perry
Mrs. Sanders	Nana Bryant
Martin Foster	Frank C. Wilson
Elias Sanders	Ian Wulf
Tony Stevens	Elisha Cook Jr.
John Stevens	Henry Kolker
Louis Wooster	Walter Kingsford
Kitty Wooster	Ann Rutherford
Sam Mitchell	Paul Harvey
Joe Peters	John Wray
Dan Healy	Charles C. Wilson

By Mae Tinée.

Good Morning!

The "devil"? Why—the "devil" that's a blend of irresponsibility; of undisciplined training; of disregard for the rights of others; of "pull"; of "fixers" and of too much alcohol.

This is a fast, gripping, credible and tragic exposé of the daily "massacre" that occurs on our automobile highways. It turns a revealing light on the home life and civic activities—and inactivities—that are responsible for the appalling number of motor accidents. It is a sickening revelation of proud flesh and a powerful plea for the sort of intelligent care that will restore healthy conditions.

Before he is made district attorney, Paul Driscoll deems loyalty to old friends his first duty. And so, relying on perjured testimony, he defends the son of one of these, a lad whose drunken driving has resulted in the death of a wife and mother, the permanent crippling of a daughter's body and the mental collapse of the bereaved husband and father.

His action results in estrangement from his fiancée, Eve Hammond, a newspaper writer, deeply interested in the betterment of civic conditions.

As district attorney Driscoll plunges into a cleanup campaign. His results are marvelous . . . Then comes a day when the boy he has saved from jail again comes before him on a similar charge. This time the youngster has killed his fiancée, daughter of one of the men whose lying testimony had at the other time been used in defense of the killer.

Driscoll is on a spot. How he meets the situation provides the picture with an interesting and satisfactory climax.

Mr. Dix gives a forthright and believable portrayal of Driscoll. Joan Perry as his sweetheart is earnest and charming. Elisha Coo kJr. as the bibulous weakling is—just that, and the rest of the cast lends distinguished support.

You'll be a queer human if you don't watch your spotlights and speedometer after you've sat through "The Devil Is Driving."

See you tomorrow.

* *

Pickford So Excited at License Bureau She Forgets Address

Los Angeles, June 18.—(AP)—Mary Pickford was so excited she could not remember the street address of Pickfair, her home, when she and Buddy Rogers applied for a marriage license today.

Breathlessly, they arrived at the license bureau just at closing time. Word spread quickly through the hall of records and soon the floor was jammed with people.

Rogers, actor and orchestra leader, gave his age as 34 and said this would be his first marriage.

Miss Pickford said she was 43 and that this would be her third wedding. Her previous husbands were Owen Moore, star of the silent screen, and Douglas Fairbanks.

They will be married next Saturday.

* *

Morgan Granddaughter to Be Bride Wednesday

New York, June 18.—[Special.]—Miss Louise Converse Morgan, eldest daughter of Mr. and Mrs. Junius Spencer Morgan, will be married to Raymond Skinner Clark, son of Mrs. Raymond S. Clark of New York and Fishers Island, N. Y., at noon on Wednesday in the Protestant Episcopal church of St. John's of Lattingtown, Locust Valley, N. Y. J. P. Morgan, Miss Morgan's grandfather, is a warden of the church.

* *

Kiwanis to Send 9 Boys to Camp on Citizenship

The Chicago Kiwanis club and four of its members are sending nine Chicago boys to Boys' State, sponsored by the American Legion and other civic and patriotic groups, at Springfield for a week beginning tomorrow. The boys will be instructed in citizenship and government. The Kiwanis members who are coöperating with the club are Walter F. Boye, Henry F. Arneman, Thomas Chron Jr. and Jess A. Salisbury.

Will Attend Bargain Ball

[TRIBUNE Photo.]

Mrs. Herbert T. Lundahl and her husband are among the large group of young people who will dance at the Bargain ball to be given next Saturday night at the Stevens hotel as a benefit for the House in the Woods, Northwestern University Settlement's summer camp. Mrs. Lundahl is a member of the newly organized Junior Evanston board of the settlement which is sponsoring the party.

Through the Looking Glass

Tomorrow, you'll remember, is the day when father has his innings. To be sure, he may find reminders of his big moment when the bills come in on the first of the month. But he won't be surprised, in all probability—and he certainly won't mind—just as long as you're careful to select a gift that meets with his approval. And here are some gifts that are universally approved by masculine good taste:

First, there's a handsome lether covered flask of "gentlemen's cologne" that's a favorite for after shaving. This is a straight eau de cologne fragrance, with nothing feminine or frilly in its scent. Men like it. It's refreshing, cooling and pleasantly brisk, and the flask is extremely good looking.

Next there's a neat duet of shaving lotion and talc in a very mild lilac fragrance. It's not too sweet, you understand, and in perfect good taste. The talc, incidentally, is dark enough to avoid giving a powdered look to the masculine epidermis!

Then there's a neat package containing a wooden bowl of excellent shaving soap, together with an after shaving lotion that is again the plain eau de cologne fragrance. [This seems to be a favorite with the men. Nothing "sissy" in its fresh, clean scent.]

Another handsome kit, a bit more elaborate, contains shaving soap in a round wooden bowl, a good hair tonic, talc, and after shaving lotion—all scented lightly and unobtrusively with the pleasant fragrance of lavender. Nice.

And finally, there's a good looking trio of cologne, shaving lotion and scalp tonic, handsomely packaged in a tall round box that is distinctly masculine in its appeal. These are excellent preparations, quite up to the most exacting demands of gentlemen who are firm about their likes and dislikes.

Any one of these is sure to make a hit. You'll find them all in shops around town. M. S.

[For information about these preparations telephone Eleanor Nangle, Superior 0100, or write to her in care of THE TRIBUNE.]

ENGAGEMENT

Announcement is made of the engagement of Miss Mary Jane H. McAllister, daughter of Mrs. Abel J. McAllister, 2118 West 109th street, and the late Mr. McAllister, to Arthur D. Pickett, son of Prof. and Mrs. B. S. Pickett of Ames, Ia. Miss McAllister and her fiancé will receive their master's degrees this summer at the University of Chicago. Following their wedding in August, Mr. Pickett and his bride will be at home in Morgantown, W. Va., where he will be an instructor in the physiology department of the state university.

Altrusa Delegates.

About 235 members of the Altrusa club will leave by special train this morning for the club's international convention in Cuernavaca, Mexico. Miss Mary Margaret Kern of the Allerton hotel is the national secretary.

Style Expert Has Finds for Slim Budgets

Blistered Bags in Linen Worth Notice.

BY RHEA SEEGER.

We have found some Saturday shopping suggestions for clothes collectors with a modest allowance. Some good looking tailored linen bags are available in the slim envelope style. These flat affairs hold plenty, despite their thin look. Stunning blacks, the sort of a bag that goes any place, and with any daytime dress are on display. Look for the model with big circles of the linen, like blisters, all over the bag itself, or the same model in brown with white puffy blisters. The all whites and colors are just as smart. The amazingly low price mark is well under five dollars.

Jacket buyers should see the trim, boxy little numbers in narrow waled pique. These are priced around three dollars. They have cuffed short sleeves, a notched collar, pockets, and good, snappy chest lapels. You'll find black, white, and pale beige in these stylish tailored jackets used for contrast with dull black linen or printed cottons. They also can be worn with slim skirts, in plain colors or in checks or stripes, with sports dresses, or with the simple uniform office dresses. The jackets have just been unpacked and going out fast, so dash to town and snag at least one before they vanish.

In the same shop are some starched linen hats with flattering brims, slick fitted shallow, smart crowns, and a ribbon head band printed with birds in contrasting color. These are breezy summery headlines to wear with anything in a summer wardrobe. The dead whites are just what you need with other white accessories and the colored numbers, light or dark, are equally distinctive. These also are priced around three dollars.

[For information concerning the articles mentioned call Rhea Seeger, Superior 0100.]

* *

Miss Camilla Alsop Bride of Wendell at Quiet Ceremony

Milton, Mass., June 18.—[Special.]—The marriage of Miss Camilla Alsop, daughter of Franklin J. Alsop of East Milton, to Francis Lee Higginson Wendell, son of Mr. and Mrs. Barrett Wendell Jr. of Chicago, took place this afternoon in St. Michael's church. The Rev. Arthur Lee Kinsolving of Trinity church, Boston, performed the ceremony. Owing to the recent death of the bride's mother the wedding was a quiet affair. Mr. and Mrs. Wendell will reside in Chicago. Through his mother, the former Barbara Higginson, Mr. Wendell is the grandson of the late Francis Lee Higginson.

* *

Camp Fire Girls.

To celebrate the Camp Fire Girls' 25th anniversary there will be a luncheon at 1:30 o'clock today at Marshall Field's. A fashion show and group singing will be held.

Federal Square Lovely Old Quilt

Patterns of this design are 5 cents, stamps or coin. Address Nancy Cabot, Chicago Tribune, or call at one of the Tribune Public Service offices, 1 South Dearborn street or Tribune Tower.

BY NANCY CABOT.

Federal Square is a lovely old pieced block first made long after the revolutionary war, but with the thought of our first colonial troops and their battles still in mind. It originally was pieced in solid colors of red, purple, and tan materials. When it became popular after a period of 30 years the favorite materials were prints in violet, red, and yellow. It is one of the simplest of the pieced patterns to set together, and is an ideal block for the beginning quiltmaker. It measures 10 inches square and 63 small blocks are required for a coverlet which, when finished, measures 88x108 inches.

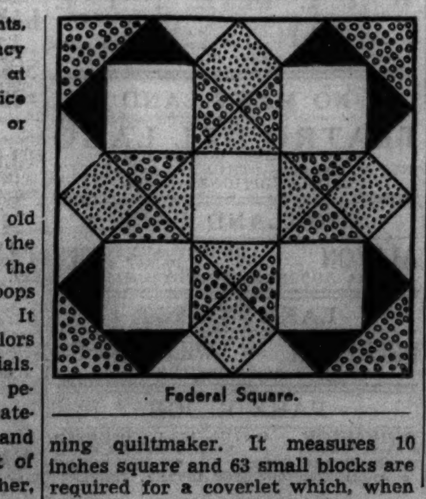

Federal Square.

"USE SKIN DEW FACIAL OIL . . . YOU'LL BE DELIGHTED!"

"Friends *everywhere* are using SKIN DEW now and they're getting results that are truly thrilling . . . getting a *complexion* that is *youthful,* a complexion that is soft and silky and lustrous. Even after the first treatment your skin will feel *soft* and *silky* to the tips of your fingers. I know you'll love the *time* saving, too, for a *complete* facial with SKIN DEW need not take over two or three or four minutes . . . and, of course, you'll love the money you'll save."

Josephine Huddleston

LISTEN: I am on the air every morning at 10:30 over WAAF, telling you "Secrets of Charm."

COSMESIS, INC., CHICAGO

THESE VALUES FOR SATURDAY ONLY

Goldblatt's 2 Equestrian Shops

Boys' Breeches or Jodhpurs....$1.99
Men's Breeches or Jodhpurs....$2.79
Men's RIDING BOOTS.........$4.99

Women's New Adjustable RANCHO JODHPURS or Breeches $2.88

Below: The New Zipper Adjustable Waistband.

• English Style High Back • Adjustable Zipper Waistband • Sizes 22 to 36

Custom made appearance. Form fitting whipcord. Leather reinforced. Full side pegs.

All Garments Fitted! No Charge for Alterations

Women's Sturdy RIDING BOOTS
Elk uppers, leather soles. All sizes. Tan, $3.79
Hand moulded calf. Black or tan. Boot hooks. $5.49

Women's Calfskin JODHPURS
Leather lined. Black, tan. $5 value. Adjustable straps. $3.39

AMERICA'S FASTEST GROWING DEPT. STORES — Now 10 DEPT. STORES — GOLDBLATT BROS

AT OUR STATE ST. STORE
(Formerly DAVIS Store) STATE, JACKSON, VAN BUREN
AND LAWRENCE & BROADWAY STORE
(Open Thursday and Saturday 'Til 9:30 P. M.)

"I Devise and Bequeath"

By Louise Bargelt and Fielding James

[Copyright: 1937: By Chicago Tribune-N. Y. News Synd., Inc.]

SYNOPSIS.

Michael Eden, heir to millions, is met on his return from abroad by his fiancée, Katharine McCann, and his foster father, John Millis. Terry Newton, young nephew of Amos Newton, dean of the law school, snaps pictures of the affectionate reunion. John Millis thwarts the young couple's plans for immediate marriage by telling Michael his foster mother is ill and needs him.

INSTALMENT VI.

THE BIRTHDAY DINNER.

Katharine carefully adjusted a tiny bunch of sweet violets which Michael had sent her, twinkling the finger with the sparkling ring at Joan, and left. She took meekly the fact that Michael had sent his car for her instead of coming himself, and would not admit even to herself that she was disappointed that he was not on the steps to meet her. She merely sniffed her violets, and submitted to being ushered in with cold formality.

When she came from the room where she had left her wraps she found Terry and John Millis waiting for her on the stair landing.

Millis looked her over, candid admiration in his handsome, expressive eyes.

"I have just sent word to the boy that you have come," he said. "He told me to be sure to let him know the minute you arrived."

"Should we disturb him?" Katharine asked demurely.

"I don't need him!" Millis said with a lazy smile down into her eyes. He was a masterful man. He fairly smothered you with a sense of his power and strength. One drew away cautiously, because one felt so impelled to lean toward him.

"But I should not like to risk not sending for him," he added. "Do you know that that boy is almost as big as I am." He chuckled. "He'd lick me, sure." Then his voice changed. It was an expressive voice which did the bidding. It was sober now. "The fact is, Michael has been wheedling his mother into thinking that she can come down to dinner, and he's afraid she'll walk out on him if he doesn't stand by and see her get dressed."

"I hope the effort will not be too great," Katharine said politely.

"O, no. Nothing ails Mrs. Millis but nerves."

A door slammed somewhere in the distance, and Katharine started violently. They all laughed. Then they hushed their laughter, scarcely

"If Michael marries you, it ends my happiness."

knowing why. A slender woman was standing at the top of the stairs. She was hesitating perceptibly. Her face was without expression excepting for the eyes, which were guarded. Suddenly she seemed to gather courage and came swiftly toward them. She stopped a few feet away, looked with a curious fixity at Katharine, and again she hesitated. It was a rather dreadful moment.

Just when Katharine was wondering how frozen her smile was becoming, and how long it would be before she screamed, a tall young man ran lightly down the stairs and joined them. He glanced quickly at his mother, at his red faced father, at Terry, effacing himself beautifully, at Katharine waiting meekly. A spasm of pity crossed his face. It seemed to include them all. Then he turned quickly and took Katharine in his arms. He held her close and pulled her head against his shoulder, almost roughly. The girl patted his arm and struggled to free herself.

"I think we are embarrassing Kit," Michael said to the three bystanders. The color had flamed up into his own face, but his eyes were steady. "Father, take mother and Terry downstairs, please. I haven't seen Kit all afternoon, and I can't stand it much longer." He laughed. "You see, I had never intended to let her out of my sight again. Let them serve the cocktails. We will join you shortly."

John Millis hesitated. Mrs. Millis stood rigid. It was Terry who said suavely: "Shall we go?" and offered his arm most deferentially to the lady.

When they had gone Michael released Katharine and stood looking down at her, eyes stormy, face a little set.

"Hell, isn't it?" he said in a voice carefully controled. "It's a mess, dear, but there must be some way out." He smiled coolly. "Of course, I can just draw my sword—vli! vlan! piff! paff!—and hew my way to freedom. But I don't care to take a mean advantage." His smile had grown sweet and tender now, and his eyes were once more clear and calm. "Don't be discouraged, dearest dear," he said steadily, playing with a brown curl which he had always claimed as his own property, "we'll muddle through."

They went slowly down the broad stairway, side by side. The door to the library stood open. Katharine could see Terry and John Millis standing before the fire. Millis was telling a lively story, apparently much at his ease. Terry was laughing heartily at the right places, but was keeping a wary eye on Mrs. Millis. She was standing near the door, experimenting with the radio, with her eye on the stairway.

When the two people appeared the woman walked straight over to Katharine, took the girl's arm, and drew her down beside her on a low sofa in the hallway.

"Just drape yourself in that doorway," she said to Michael. "Keep that music going. Don't tone it down. If my husband starts to come out here. . . ."

Michael grinned. "Knock him cold? Certainly, mother."

He strolled off to obey orders.

"Katharine," the woman said, after one hungry glance at Michael, "do you love that boy?"

"You are asking me if I love Michael?" the girl said, an angry light in her eyes.

"Do you love him as much as I do?"

"How do I know, Mrs. Millis?"

"If Michael marries you," the woman said slowly and distinctly, "it ends my happiness. Will it end your happiness if he doesn't marry you?"

"It seems as if it might," Katharine said slowly. "But it won't—not if Michael is all right."

Mrs. Millis put a thin hand over the girl's hand. "Katharine, Michael will never be all right again—never—as long as he lives—if he does not marry you. Why don't you marry him? What are you waiting for?"

Katharine looked at her in troubled silence.

"O, tell me!" the woman said frantically. "Do you think we can keep that music going all night?"

"What did you just tell me, Mrs. Millis?" the girl said huskily. "That if Michael marries me, that ends your happiness."

"Like trying to dance on a grave, isn't it?" the woman said idly. "I told you only half, my child. My chances for happiness from now on are not very great. Just leave me out!"

The woman rose to her feet. "All right, John," she sang out cheerfully in a surprisingly young voice. "You have outdone yourself in patience."

She took his arm, with a pretty smile, which told what a very good looking person she must have been.

"You will forgive me, Katharine, if I monopolize my husband. I'm leaving you two young men—two very nice young men."

. . . .

Incredible as it seems, with such a prelude, the birthday dinner was rather successful. Four exceedingly clever people were exerting themselves to make it so. Michael took no part. He sat back, listening to their bright nonsense with easy understanding and with a friendly smile for any one who looked his way, but he made no effort to join in.

They were lingering over the coffee and counting jealously the minutes until Katharine would be forced to leave for her engagement to sing over the radio, when a servant summoned her to the telephone. When she came back she looked puzzled and could not hide her disappointment.

"It was Mr. Amos Newton," she said. "He has some business to talk over with me, and he is leaving town tonight. He asks to be allowed to drive me to the studio."

[Continued Monday.]

Baby 2 Years Old Still Needs Help in Dressing Self

BY GLADYS HUNTINGTON BEVANS.

[Copyright: 1937: By The Chicago Tribune-N. Y. News Syndicate, Inc.]

When the baby is about 2 years old his skill in learning to dress has increased considerably.

At this stage it is helpful and pleasant for both mother and baby to sit on low chairs side by side and "help" each other. His little garments may be held in position for him and his arms and feet guided in until he has developed the ability to do this himself. The small fastenings and other difficult tasks should be done by mother, the large buttons and buttonholes, slide fastenings, elastics, and so forth being gradually mastered by baby himself.

In the early stages it is important that he should not be hurried. I cannot emphasize this too much. He has his own rate of speed for learning. Trying to speed him up will only confuse and worry and discourage him.

Be prepared, too, for unevenness in learning, not only in this dressing himself skill, but in many others.

MOTION PICTURES NORTH

B & K stands for BE KOOL—BE KOMFORTABLE BALABAN & KATZ Air Conditioned THEATERS

UPTOWN Open 1:15 2 HITS! The Prince and the Pauper, Errol Flynn, Mauch Twins; Eleanore Whitney, Johnny Downs, "Turn Off the Moon"

GRANADA—"SHALL WE DANCE"—"CAFE METROPOLE"

RIVIERA—"NIGHT MUST FALL"—"13th CHAIR"

NORTOWN, BELMONT, PANTHEON—"MAYTIME"—LAUREL & HARDY "WAY OUT WEST"

CENTURY, NORSHORE—"7TH HEAVEN"

LAKESIDE, COVENT

JULIAN, SHERIDAN "MAYTIME", VOGUE, BUCK'M, MODE, 400, DEVON, BIOGRAPH, No. CENTER, DAVIS, ARGMORE, VIC

LINCOLN, HOWARD, ADELPHI "THE CRACKUP", PLAZA, CALO, RIDGE, WINDSOR, DE LUXE, BRYN MAWR, ROSEWOOD, DEARBORN, GOLD COAST, LAKE SHORE, PANORAMA, CINEMA, BUGG

NORTHWEST

HARDING—"SHALL WE DANCE"—"CAFE METROPOLE"

GATEWAY, CONGRESS, Will Rogers, BELPARK, TERMINAL, CRYSTAL, BILTMORE, ALBA, DRAKE, TIFFIN, ADMIRAL, ALAMO, EMBASSY, CROWN

MOTION PICTURES NORTHWEST

MONT CLARE Grand Ave. at Harlem Patsy Kelly—"Nobody's Baby" Rochelle Hudson—"THAT I MAY LIVE" COOLED BY REFRIGERATION

IRVING 4003 Irving—OWL SHOW 3 Features "CHINA PASSAGE" LEW AYRES, "CRIME NOBODY SAW" IRENE DUNNE—"THIS MAN IS MINE"

LOGAN Milwaukee at Sawyer—2 Features "Man in the Mirror" Constance Worth—"CHINA PASSAGE"

AVON—NORMA SHEARER, "ROMEO and JULIET"

KARLOV 3 FEATURES—COOL Buck Jones, "Sand Flow" Lew Ayres, Buster Crabbe—"LADY BE CAREFUL" Warren William—"CASE OF THE VELVET CLAW"

METRO 3308 Lawrence ROBERT TAYLOR JEAN HARLOW—"PERSONAL PROPERTY" Virginia Weidler—"GIRL of the OZARKS"

LIBERTY 3705 Fullerton—Mat. Daily "LADY LUCK" Tex Ritter—"HITTING THE TRAIL"

PORTAGE—Gertrude Niesen—"TOP OF THE TOWN"

MOTION PICTURES SOUTH

MODERNLY AIR-CONDITIONED COOL Comfort WARNER BROS. THEATRES For Picture Times—Phone Triangle 1500

AVALON 79th & Stony FREE PARKING Open 1:30 P. M. FRED ASTAIRE GINGER ROGERS "Shall We Dance" TYRONE POWER LORETTA YOUNG "CAFE METROPOLE"

CAPITOL "WAKE UP AND LIVE" "KING of GAMBLERS"

BEVERLY, JEFFERY, OGDEN, GROVE, HIGHLAND, COSMO, SHORE, FROLIC, HAMILTON

STRATFORD 63rd-Halsted BARGAIN 25c TO 6 P. M. ON STAGE—IN PERSON South Side's Favorite TED "Cookie" COOK Heading Swingin', Singin' Revue "WELCOME TED" Plus—On Screen: EDWARD G. ROBINSON "THUNDER IN THE CITY"

OAKLAND, LEXINGTON, "MET", PICCADILLY "MAYTIME", KIMBARK, JACKSON PK., RAY "HELL'S ANGELS", CHELTEN, DREXEL, COMMERCIAL, MIDWAY, HARVARD

MOTION PICTURES DOWNTOWN

TODAY— 8:45 a. m.

A GENTLE LOVE STORY— AS GENTLE AS A TORNADO! The funniest picture of the year—taking its place with "It Happened One Night" and "Mr. Deeds Goes to Town" for grand and glorious fun!

Samuel Goldwyn PRESENTS "WOMAN Chases MAN" MIRIAM HOPKINS · JOEL McCREA CHARLES WINNINGER · ERIK RHODES ELLA LOGAN · LEONA MARICLE · BRODERICK CRAWFORD Extra! Rufe Davis, "Mountain Music" Hillbilly in "SOUND DEFECTS" Released thru United Artists

ROOSEVELT BALABAN & KATZ · STATE NEAR WASHINGTON

SOUTH

SOUTHTOWN—TYRONE POWER · LORETTA YOUNG "CAFE METROPOLE" ADOLPHE MENJOU; "TURN OFF THE MOON"; Extra "MARCH OF TIME"

TIVOLI—MONTGOMERY ROBERT RUSSELL "NIGHT MUST FALL"; WALLACE BEERY "GOOD OLD SOAK"

TOWER, MARYLAND

The South Side's Newest and Finest PIX THEATER 47th at Drexel Doors Open 1 P. M.

MICHIGAN, RAMOVA, MARQUETTE, HARPER, HIGHWAY, COLONY, HYDE PARK

WEST

AVENUE, LEXINGTON, 4 STAR, B'DWAY Strand, CRAWFORD, BYRD

McVICKERS Madison nr. State—WALTER WINCHELL, ALICE FAYE, BEN BERNIE, JACK HALEY "WAKE UP AND LIVE" PLUS LLOYD NOLAN · CLAIRE TREVOR · AKIM TAMIROFF "KING of GAMBLERS"

STATE-LAKE 25c to 1 Today at 10:30 a. m. LEE TRACY in the First Showing of "BEHIND the HEADLINES" IN PERSON—Hollywood Blonde Beauty BETTY BURGESS with SONNY LAMONT and COLORFUL STAGE SHOW!

WOODS Randolph & Dearborn "WAIKIKI WEDDING"

LA SALLE—"STEP LIVELY, JEEVES"

WEST

MARBRO—The Prince and the Pauper; "Turn Off the Moon"

PARADISE—"MAYTIME"; "Way Out West"

MANOR, SENATE, STATE, CentralPk., AMERICAN, WEST END

BALABAN & KATZ Air Conditioned THEATERS

CHICAGO State near Randolph—"YEAH MAN! We got swing . . . We got fun . . . We got romance on the run!" BOB BURNS MARTHA RAYE "MOUNTAIN MUSIC" STAGE Sparkling delights SYLVIA FROOS CHILTON & THOMAS JOHNNY BURKE WILFRED ENGELMANN EVANS DANCING GIRLS

ORIENTAL—THRILL-MAD GIRLS "THE DEVIL is DRIVING" STAGE, IT'S LAST WEEK! JUBILEE JAMBOREE BADMINTON

APOLLO—GEORGE BRENT ANITA LOUISE "THE GO GETTER"

UNITED ARTISTS—Clark GABLE Myrna LOY "PARNELL" THEIR MAD LOVE has all Chicago tingling with excitement!

THRILLS THAT BELIE YOUR EYES! Furious charging mammoths—rampaging through jungle dangers—wrecking villages—spreading terror—led by a boy! 3rd thundering WEEK! ALEXANDER KORDA presents ELEPHANT BOY Based on RUDYARD KIPLING'S "Toomai of the Elephants" Released thru United Artists GARRICK RANDOLPH NEAR CLARK

SUBURBAN

AUSTIN: SYMPHONY, IRIS, PLAISANCE, AUSTIN, PARK

BERWYN: NEW RITZ, BERWYN

CICERO: TOWN

HINSDALE: HINSDALE

LA GRANGE: LA GRANGE, PARK

DES PLAINES: DES PLAINES

EVANSTON: VARSITY "MAYTIME" "Way Out West", VALENCIA, CORONET, STADIUM "A NIGHT AT THE OPERA"

WILMETTE

NO MAN'S LAND: TEATRO DEL LAGO

HIGHLAND PARK: ALCYON

LAKE FOREST: DEERPATH

PARK RIDGE: PICKWICK

MAYWOOD: LIDO

FOREST PARK: FOREST

OAK PARK: LAMAR, LAKE, SOUTHERN

GLEN ELLYN: GLEN

WHEATON: PARAMOUNT

BLUE ISLAND: GRAND

HARVEY: HARVEY

WORLD PLAYHOUSE 410 S. Mich. Av. Near Van Buren—2ND & LAST WEEK "TUNDRA" Actually Filmed in the Ice-Locked Arctic. "Beautiful photography . . . Striking scenery . . . Real life backgrounds."—MAE TINEE, Tribune

ALWAYS COOL AIR-CONDITIONED PALACE—SCREEN VICTOR MOORE HELEN BRODERICK "MEET the MISSUS" ANNE SHIRLEY · ADA LEONARD; STAGE CRAZY RHYTHM REVUE JANE FROMAN · LEWIS · LIBONATI TRIO · HONEY FAMILY · SLATE BROTHERS

MONROE—"KING AND THE CHORUS GIRL"

CLARK—"THE CRIME NOBODY SAW"

SONOTONE—"THE LAST NIGHT"

ADVERTISE IN THE CHICAGO TRIBUNE

John Stuart Is Engaged to English Girl

Both Are Guests of His Parents Now.

[Continued from page 13, column 1.]

brother, Arthur, a freshman at Yale, are planning to spend most of the summer studying at the University of Tours. They will sail for Naples and motor from there through Italy and France to the Loire valley.

Edward Cummings will visit a classmate from Hotchkiss at his ranch near San Francisco. Mr. and Mrs. Cummings plan to remain at their apartment in town most of the summer.

Two Chicago Boats Will Not Be Home.

One of Chicago's handsome boats will not be here this summer, for Sterling Morton has chartered his 88 foot auxiliary schooner Freedom for the entire summer. Neither will Edwin E. Sheridan's new schooner be here, for he is keeping the boat in the east so as to be able to follow the American cup races at Newport, R. I., at the end of the summer.

The Mizpah is home again to Mr. and Mrs. Eugene McDonald, who have given up the apartment at 999 Lake Shore drive they had during the winter and with their 5 months old daughter are living aboard their yacht, which has moorings off Monroe street. Every week-end the McDonalds cruise, usually with guests, and as usual they will spend August in Georgian Bay.

A new and popular sloop is the one belonging to the Moffett class, 19 foot sloops with Marconi rig, named for the late Rear Admiral William A. Moffett. Already six men own and sail these boats from the Great Lakes Naval Training station harbor, including Duncan Hodges, Clarence Rois, Arthur Fellows, Roger Bronson, William Quigley, and Morrow Krum.

Miss Betty Rowe to Visit Father.

Miss Betty Rowe is arriving from New York next week to spend three weeks with her father, Samuel D. Rowe, and Mrs. Rowe in Barrington. From here Miss Rowe will go to the Thousand Islands for a visit with Alexis Thompson and his bride.

David Rowe, who just has been graduated from the New Trier High school, will spend July on Cape Cod with his mother, Mrs. Eddy Rowe of New York. He will spend August in northern Michigan with his father and his wife and her daughters, Kitty, Evelyn, and Muriel Lawrence.

Evelyn has returned to Barrington from the Warrenton school in Virginia, having stopped in Annapolis to visit. Kitty stopped in Detroit to visit Ann McKinney of Grosse Pointe but will arrive in Barrington soon.

Lake Forest Academy Exercises Start Today.

The 79th annual graduating exercises of the Lake Forest academy will be held today and tomorrow. Matthew Mills of the class of '93 will be toastmaster at the annual alumni dinner tonight at which James R. Offield, a trustee of the academy; Headmaster John Wayne Richards, and Senior Master Edmund J. Rendtorff will speak. Dr. Allen D. Albert will deliver the commencement address tomorrow noon.

Among the young men who will receive their diplomas are Charles R. Crane III., Richmond D. Fitzgerald, Lester B. Gordon Jr., J. A. O. Preus Jr., George H. R. Ross, Robert F. Walker Jr., Hulburd Wampler, and Craig B. Hazelwood Jr.

GASOLINE ALLEY—TOWARD THE POTTER'S FIELD

WINNIE WINKLE, THE BREADWINNER: The Horrible Example

Restless Mind Is Reflected in This Signature

Charles Cadman's Writing Shows Talent.

BY MURIEL STAFFORD.

[Copyright: 1937: By Muriel Stafford.]

Charles Wakefield Cadman, whose most famous musical composition is "At Dawning," has a most interesting signature.

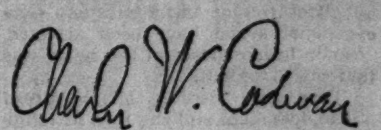

It is often said that the persons who create in music, art, or literature are highly nervous. There are certainly many indications of nervousness in the handwriting of Charles Cadman. The jerky uneven baseline is the first indication. Then notice the way each word goes downhill.

This last indication, where each word starts higher than the ending of the word before it, is always indicative of a courageous struggle to maintain a philosophical outlook on life. I have found this in many well known handwritings, including Edna St. Vincent Millay, poet, and Mary Roberts Rinehart, writer of mystery stories.

Of course the rapid writing and illegibility show extreme imagination and the high capitals show pride.

The charm of Mr. Cadman's musical productions can well be understood by the personal charm reflected in the large size of the writing and the "w shaped m."

Restlessness and a great dislike of petty detail and fuss are expressed in this large illegible script and the letter "r," which is hardly distinguishable. Such writers like to travel and they usually do. They cannot be tied to routine positions. Imagination and restlessness combine to give them no peace and seldom real contentment.

From just his signature alone I should summarize Charles Cadman as brilliant, high strung and nervous, very charming and restless, both mentally and physically.

Don't be discouraged if you, too, have nervous qualities marked on your handwriting chart. You probably are clever.

Your Handwriting Analyzed

Any Tribune reader can obtain a personal graphology chart showing his or her assets, handicaps, talents, and emotions by following these rules:

1. Send sample of handwriting to Muriel Stafford, Chicago Tribune, postoffice box 1720.
2. Inclose 10 cents (carefully wrapped) for each sample of handwriting you wish analyzed.
3. Inclose a self-addressed, STAMPED envelope, folded once.

* *

C. L. Rice, a Chicagoan, Named Trustee of Knox

Galesburg, Ill., June 18.—[Special.]—C. L. Rice, president of the Chicago Association of Commerce, and vice president and works manager of the Western Electric company, has been elected a trustee of Knox college. Another new member of the board is George M. Higgins of the Mayo Foundation, Rochester, Minn., who was elected an alumni trustee.

For Sports and Street Wear

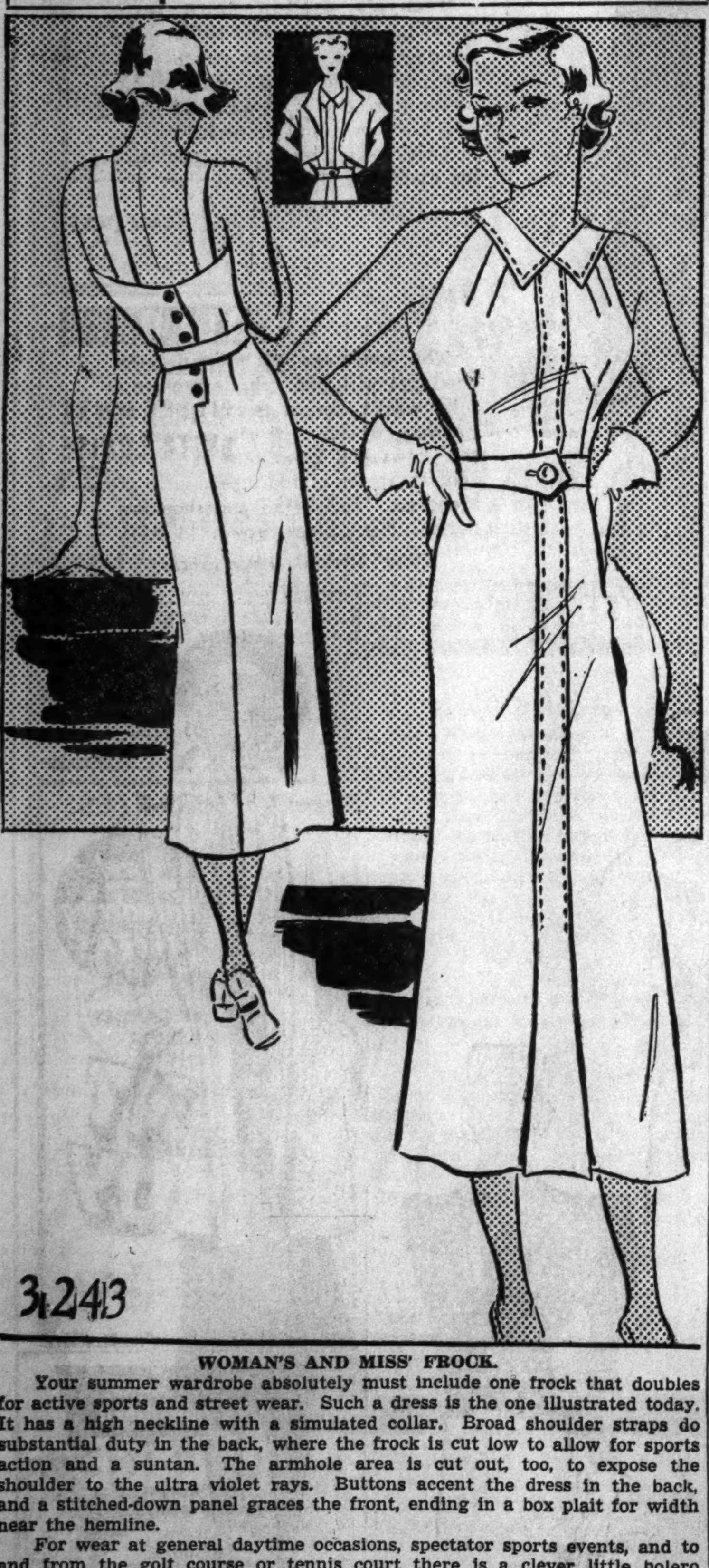

3243

WOMAN'S AND MISS' FROCK.

Your summer wardrobe absolutely must include one frock that doubles for active sports and street wear. Such a dress is the one illustrated today. It has a high neckline with a simulated collar. Broad shoulder straps do substantial duty in the back, where the frock is cut low to allow for sports action and a suntan. The armhole area is cut out, too, to expose the shoulder to the ultra violet rays. Buttons accent the dress in the back, and a stitched-down panel graces the front, ending in a box plait for width near the hemline.

For wear at general daytime occasions, spectator sports events, and to and from the golf course or tennis court there is a clever little bolero jacket which accompanies this frock. It is cut with revers and is rather full, possessing sleeves, too.

Aqua blue cotton shantung fashioned the original of this ensemble. All cottons and linens are suitable, and all colors. White is staging a grand comeback this season, and the dark shades are prominent, too. We think a nice idea is to fashion the frock of some plain pastel or white or dark shade, and do the stitching in a contrasting color. The effect is remarkably chic.

Style No. 3243 is designed for sizes 14, 16, 18, and 20 years, and 32, 34, 36, 38, and 40 inches bust measurement. Size 16 requires 3⅞ yards of 39 inch material for both dress and jacket.

Order Blank for Clotilde Pattern

CLOTILDE PATTERN

CHICAGO TRIBUNE, P. O. BOX 537, Grand Central Station, NEW YORK CITY.

Inclosed find............ Please send me the Clotilde Pattern listed below.

Pattern No. 3243. Size........

Write plainly, giving size of pattern desired. Include 10 cents in stamps or coin [coin preferred; wrap it carefully].

Name..

Number and street..

City..

State..

Cookery Ideas from Readers Printed Today

BY MARY MEADE.

[Copyright: 1937: By The Chicago Tribune.]

One of the most fascinating aspects of a cooking editor's job is looking over letters from readers, many of whom send in their own favorite recipes. Often these recipes are particularly good, and although we rarely publish any of them, a few deserve some sort of special mention.

Mrs. George O. Bacon of Downers Grove has a fine recipe for filled oatmeal bars, which she calls Yum-yum-yum cookies. Her formula is an easy one to follow, and the results are aptly described by the title.

Yum-Yum-Yum Cookies.

Filling:

1 pound dates, stoned
1 cup sugar
½ cup water
1 cup nuts, chopped.

Dough:

1 cup butter or margarine
1 cup brown sugar
½ cup water
2½ cups oatmeal
2½ cups sifted flour
1 teaspoon soda.

Cook dates, sugar and water together to make a thick paste. Cool and add nuts. Cream butter, add brown sugar gradually, and mix well. Add water and stir in oatmeal, sifted flour and soda to make stiff dough. Roll out in two sheets. Spread one with the date filling and cover with the other. Cut in strips. Bake in a 375 degree oven until a light brown.

Mrs. Beulah Peters of Hayward, Wis., sends a number of cookery suggestions. She reports that last year she cold-packed a quantity of cantaloupes for use as pie filling in the manner of pumpkin, and that she used melon also in making a marmalade with oranges, and a "plumelon" butter, of the cantaloupe, plums and apples. She also has a recipe for a very tasty-sounding macaroni and egg scramble.

Macaroni-Egg Scramble.

Fry bits of bacon, onion and green pepper in a heavy skillet. Add cooked macaroni, eggs, and seasonings. Scramble until the eggs are cooked, but not dry. Sprinkle with cheese.

This department could use a *real* recipe for German sauerbraten, thinks Mrs. Alma Marx of Chicago. This recipe, she declares, will gladden the hearts of Hans and Fritz, and she guarantees that there won't be any leftovers.

Sauerbraten.

4 pounds shoulder roast of beef
2 cups vinegar
2 cups water
1 bay leaf
1 large onion, sliced
2 small carrots, sliced
10 to 12 peppercorns
½ pound salt pork
½ cup raisins
2 tablespoons brown sugar
2 cups rye bread crums, rolled fine
2 tablespoons flour
½ cup sour cream.

Soak meat in vinegar and water, adding bay leaf, onion, carrots, and peppercorns, for from 24 to 48 hours. Drain. Lard the meat with the salt pork, and sear. Add two and one-half cups of the brining solution, with the bay leaf, onions, carrots, and raisins. Cover pan tightly and cook for two hours [slowly]. Mix bread crums and sugar, adding enough of the vinegar water to make a paste. Spread over the top of the roast and recover. Cook about an hour longer. Mix flour and cream and add to the liquor in the bottom of the roasting pan to make gravy.

Monday's Menu

BREAKFAST

Cantaloupe Halves
Rice Flakes
Grilled Ham
Popovers
Coffee — Milk

LUNCH

Shrimp Salad in Cucumber Boats
Parkerhouse Rolls
Preserves
Fresh Raspberries with Cream
Cookies
Tea — Milk

DINNER

Grilled Lamb Chop Patties in Bacon Rings
French Fried Potatoes
Buttered Beets
Head Lettuce with Thousand Island Dressing
Rolls, Butter
Fresh Peach Pie
Coffee

* *

Sherwood Music School Graduates 43 at Annual Exercises

Orchestra hall was comfortably filled last night with teachers, students, relatives of students, friends and admirers of the Sherwood music school, gathered together to enjoy the forty-second annual commencement exercises and concert.

Dr. Walter Keller, musical director, delivered the address and gave diplomas and certificates to forty-three graduates. Chester Wittell, pianist and composer of Reading, Pa., received the honorary degree of doctor of music.

Waldemar Schroeder, baritone, winner of THE TRIBUNE Chicagoland Music festival in 1932, sang two airs from Mendelssohn's "Elijah" with the school orchestra, conducted by P. Marinus Paulsen. Other soloists were Eldon Hasse, organist; Freida Gross, soprano; Jennie Gaudio, violinist; Mary Louise Holder and Margaret Wickersham, pianists.

* *

Wisconsin Congressman Marries in Washington

Washington, D. C., June 18.—(AP)—Representative Harry Sauthoff of Madison, Wis., 58 years old, and Mrs. Lenore Gilmour of Port Huron, Mich., were married today by Dr. James Shera Montgomery, chaplain of the house of representatives. Mrs. Gilmour was secretary to Representative Wolcott of Michigan.

Husband Has a Right to Good Home and Food

BY DORIS BLAKE.

[Copyright: 1937: By The Chicago Tribune-N. Y. News Syndicate, Inc.]

Blue Eyes has been married a year and a half. She's getting fed up on friend husband's complaints about her poor management of the home. She admits she isn't a good cook, but she hates cooking. Yet she feels it's unfair of him to keep referring to her lack of ability as a homemaker. She also admits she's not the tidiest person about the house, because she feels it's a waste of time to run around picking up things all the time.

The house gets a good cleaning once a week and that's often enough, in her opinion. What if papers and magazines do accumulate and are thrown about carelessly? That doesn't mean the house is dirty. She thinks he is too finicky about such things, and his repeated reference to her shipshod management is getting on her nerves.

He's not finicky, Blue Eyes. Just a home loving man who has a pride in his home and likes to see it looking its best. A man who spends all day at an office expects to come home to a cheerful, homey, comfortable home, one to which he can bring his friends with a feeling of pride. It's his due. And you're falling down on your job when you fail to keep your home inviting. With the weekly cleaning which you say it gets, it would take but a little while each morning to put things in order. And he's not asking too much when he requests you to do it.

You probably dislike cooking because you do not cook well. Why not go to cooking school? Learn to cook the things you know he likes. Surprise him with his favorite dishes. There'll be no complaints then. All will be praise, and his appreciation will repay you for your effort.

Were he to fall down on his part of the job, not bringing home the wherewithal to provide for you both, you would not hesitate to register a complaint.

* *

Civil War Veteran Will Preach on 96th Birthday

The Rev. Dr. T. F. Dornblaser, civil war veteran, will preach at a special service marking his 96th birthday at Grace English Lutheran church, Belden avenue and Geneva terrace, on Sunday morning, June 27. Dr. Dornblaser was pastor of Grace church from 1903 to 1916 when he became pastor emeritus. Following his retirement he resided in Germany until 1932. Dr. Dornblaser will be given a reception and tea at the church Sunday evening.

Culbertson's "Gold Book of Bidding and Play"

TAKING OUT A TIGHT DOUBLE.

[Copyright: 1937: By Ely Culbertson.]

A tight double rarely should be taken out by partner, even though his hand is a blank. The doubler has not asked for any assistance other than that which his partner may previously have guaranteed by bidding.

But the tight penalty double should be taken out when the doubler's partner has seriously deceived the doubler by a previous bid, such as making an opening bid with only one or one and one-half honor tricks in his hand, or when his distribution is freakish and his previous bidding has not revealed the fact. Holding a freak hand may justify taking out a penalty double in one of the following cases:

1. When a more advantageous trick score can be made, but the doubler was not aware of it.
2. When the doubler is evidently counting on tricks which his partner knows he cannot win.

TODAY'S HAND.

Preëmptive bids have a much greater potential value than merely shutting out the opponents. They may do just the opposite, namely, spur the opponents into a perfectly natural overbid.

South, dealer.
Both sides vulnerable.

NORTH
♠A 6 5
♥10
♦K 10 9 6 3 2
♣K 8 7

WEST
♠Q 10 9 8 3 2
♥8 4
♦A Q 5
♣A 9

EAST
♠J 4
♥9 6 5
♦8 7 4
♣J 6 5 3 2

SOUTH
♠K 7
♥A K Q J 7 3 2
♦J
♣Q 10 4

Those North-South teams that were not using the two way three bid had to start with one heart. [South's hand was too strong for an old fashioned preëmpt.] After a heart bid West never even approached trouble. He overcalled with one spade and the bidding then proceeded: Two diamonds by North; pass by East, and South either jumped in hearts or made the better duplicate bid of two no trump, eventually arriving at a four heart or three no trump contract.

At the tables where North-South were using the two way three bid, a three heart opening by South put West in a highly embarrassing position. With a six card higher ranking suit and two and one-half tricks in the minors, West could not be greatly criticized for stretching to three spades. But the balance of strength in North's hand wreaked havoc on this more or less forced overcall. North naturally doubled and normal defense defeated the three spade contract three tricks, 800 points.

Since the best that North-South could do offensively was five no trump [660 points] the teams that started with one bids found themselves out of the running on this particular board.

TODAY'S QUESTION.

Question: Partner opened the bidding with one spade. Next player passed. What is the correct bid by third hand with:

♠A 9 5 ♥K Q 8 6 ♦Q 10 7 ♣A Q 5?

Answer: Three no trump.

Culbertson's Team Qualifies for Finals in World Bridge

BUDAPEST, June 18.—(AP)—A New York team of four defeated Hungary by 3,620 points and Austria downed a team from Minneapolis by 2,650 points today to enter the finals of the world contract bridge championship.

Ely Culbertson said his New York team's semi-final victory, which he attributed to a successful two-bid slam and taking advantage of every opportunity, should help prove women can play an excellent game.

Two of the quartet are women, Mrs. Culbertson and Mrs. A. M. Sobel. Charles Vogelhoffer is the fourth member.

After a good recovery on hands 37 to 48—the matches were 72 hands—the Minneapolis four began taking big risks, attempting psychic bids which failed to come off.

The team-of-two of Edward Burns, Minneapolis, and Mrs. A. M. Sobel, New York, qualified for the finals in that championship play.

THE AIR-CONDITIONED
Congress Casino
NEW SUMMER REVUE
★
JESSE CRAWFORD
and his dance orchestra featuring
HELEN CRAWFORD and PAUL SMALL
CHARLES CARLILE popular tenor of the airwaves
BERNHARDT and GRAHAM young America's dance favorites
DIAZ, DON, DOLORES and DEMIS daringly different adagio dancers
TOMMY TRENT presenting his Parade of Puppets
VARZOS and McDOWELL a Symphony in Pianos
Dinner from $2. Never a cover charge.
NOW IN THE GLASS HAT
Will Hollander's Orchestra and Donald Somer's Marionettes
CONGRESS HOTEL
JOHN BURKE, Manager
NATIONAL HOTEL MANAGEMENT COMPANY, Inc.
RALPH HITZ President

AMUSEMENTS.

BLACKSTONE Nightly 8:30—Exc. Sun. Phone: Har. 6609
Federal Theatre's Signal Success to Date
The Lonely Man
A new play by Howard Koch
"Chicago raved about John Huston's performance of Lincoln in 'The Lonely Man' due soon in the Broadway arena."
—Walter Winchell.
PRICES—25, 35, 55 CENTS

GT. NORTHERN Nightly Sunday. 8:30—Except Wabash 8111
"O SAY CAN YOU SING"
SPECTACULAR MUSICAL REVUE
Spring and Summer Edition
—CAST OF 250—
PRICES—25c to $1.10

HARRIS Matinee Today
(COMFORTABLY AIR COOLED)
NOW! Good Seats for All Performances
Sam H. Harris presents
The PULITZER PRIZE COMEDY 1936-'37
'You Can't Take It With You'
by Moss Hart & George S. Kaufman

LAKE FOREST HORSE SHOW
—ONWENTSIA CLUB GROUNDS—
LAKE FOREST, ILL.
Saturday Morning and Afternoon, June 19
Sunday Afternoon, June 20
Admission 50c, Reserved Seats on Sale at the Gate

NOW! See the Famous BLONDE VENUS
MARY SUNDE
Did you ever see a dream walking? You'll see dozens of them—walking, dancing, singing —IN BIG ALL-NEW
'Viennese Follies'
ALL-STAR RIOT!
MIDNITE SHOW SAT. AT 12:05
Bring the Ladies
25c Till 12 Noon
JUNE ST. CLAIR
"PEACHES" VALERIE PARKS
COUNTRY & BRENNA
The Rialto Adorables
On Screen: "MAN IN BLUE"
Nan Grey & Ralph Morgan
RIALTO
Air-Conditioned! STATE & VAN BUREN

Always THE FINEST FOOD and GREATEST SHOWS IN THE
Air Cooled College Inn
HOTEL SHERMAN
COMPLETELY DIFFERENT CHICAGO SUMMER Jubilee Show
WITH AL TRACE AND THE BOYS
DINNER FROM $1.75
LUNCHEON FROM 75c
NO COVER CHARGE AT ANY TIME

IN THE HEART OF THE LOOP
BREVOORT
120 W. MADISON ST.
Famous for Food
DINNER, 85c AND UP
CRYSTAL TAP

SONNY GOLDSTONE'S
Air Conditioned
YACHT CLUB
50 EAST OAK ST.
Chicago's Finest Eating Place
DELICIOUS DINNERS $1.50—$2.00

ROY ELDRIDGE AND HIS BAND
GLADYS PALMER
3 DEUCES
222 N. STATE
NO COVER CHARGE

NAZIS JAIL MORE PASTORS IN WAR ON PROTESTANTS

Seized for Reading Names from Pulpits.

BERLIN, June 18.—(AP)—Two more pastors and members of the council of Brethren of the Protestant Confessional synod have been arrested, Berlin headquarters of the synod was informed tonight.

They were the Rev. Mr. Heime of Schneidemuehl and the Rev. Mr. Middendorf of Oldenburg. They were charged with violating the interior ministry's decree which forbids reading from the pulpit the names of men and women who have resigned church membership.

16 Clergymen in Jail.

A careful check of the present status of arrests among the Protestants, whom the government seeks to bring under its administration, revealed:

Sixteen clergymen, and four lay members, including two women, are in jail or concentration camps. Twenty-two ministers and vicars and two lay parish helpers were forced to leave the city or town where they were engaged in religious work.

Eleven pastors, one theological professor, and two teachers of religion, were forbidden to speak in public or to preach. One professor was suspended from his university.

Most of those under arrest were apprehended during the past two weeks and presumably will be released soon. The practice seems to be to arrest confessional leaders, but not to hold them very long.

Leader Makes Charges.

More than 500 pastors have been arrested under Nazi rule, the Rev. Martin Niemoeller, leader of Protestant opposition to government domination of the church, charged today.

The widely-known Dr. Friedrich Otto Dibelius, former superintendent of the Evangelical Church for Brandenburg, was questioned for three hours today by police and then released.

Every day, confessional members say, additional leaders of the movement are being interrogated. The usual question is whether they intend in the future to read lists of church resignations from their pulpit. The usual reply by the religious leaders is that the police have no right to question them about future intentions.

The present cause of dispute is the forthcoming elections to choose a new synod. Reichsfuehrer Hitler ordered the elections after the reich evangelical council, set up by the Nazis to coördinate the church, resigned.

Seized Over Leaflet.

There was one arrest today not connected with the confessional council of brethren membership. The Rev. Mr. Rokies of Berlin was detained for distributing a leaflet entitled "Put the Cross in Its Place."

The leaflet was addressed to Protestant parents, warning them that non-confessional schools now being established would push aside Christianity.

"We Christians do not oppose Hitler's picture but we are entirely opposed to its replacing the crucifix," the pamphlet said.

Action against Roman Catholics continued also. A Franciscan lay brother was convicted by criminal court at Coblenz of contributing to the delinquency of minors. He was sentenced to four years' imprisonment on 19 counts.

Fines aggregating 670,000 marks [$268,000] were assessed against three Redemptorist fathers convicted of smuggling foreign exchange from the country. They have fled the country so fines must be paid by Redemptorist institutions to which they belonged.

Morgan Athletic Club's Reunion to Be Tomorrow

The old time Morgan Athletic club will hold its annual reunion and picnic at Diesing's grove on 111th street, three blocks west of Harlem avenue, tomorrow. The club originally was made up of members living on the south side, but now its members come from all sections. Among them are Judge Joseph Graber, Senator Al Gorman, former Ald. William O'Toole, Judge Walter Stanton, Frank Ragen, former county commissioner, and Hugo Bezdek, football coach. Athletic events, entertainment, and dancing are on the program.

MADE SECOND CLASS POSTOFFICE.

Syracuse, Ind., June 18.—[Special.]—Postmaster Leo B. Whitehead today received instructions from Washington raising the status of the Syracuse postoffice from third to second class on July 1.

Go to Church Sunday

"Whatsoever is born of God overcometh the world: and this is the victory that overcometh the world, even our faith."—I. John v. 5.

CHRISTIAN SCIENCE

CHRISTIAN SCIENCE CHURCHES

TWENTY-TWO BRANCHES OF THE MOTHER CHURCH, THE FIRST CHURCH OF CHRIST, SCIENTIST, IN BOSTON, MASSACHUSETTS, ARE IN CHICAGO

Sunday Services 10:45 a. m.
Thirteenth Church, 10:30—Sixth Church, 11
Also afternoons or evenings.
Sunday School for pupils up to 20 years.

SUBJECT JUNE 20.
"IS THE UNIVERSE, INCLUDING MAN, EVOLVED BY ATOMIC FORCE?"

Wednesday Testimony Meeting, 8 p. m.
[Also 12 Noon at Seventeenth Church.]

Downtown Reading Rooms

8 S. Michigan and 11 S. La Salle.
Each of the twenty-two churches maintains a free public reading room where Christian Science literature may be read, borrowed or purchased.

Radiocasting.

Seventh Church, Sunday, 10:45 a. m.
WCFL [970 kc.] and W9XAA.
Weekday Program, 7:30 to 7:45 a. m.
WJJD [1130 kc.]

INDEPENDENT.

North Shore Church

SHERIDAN-ROAD AND WILSON-AV.
SUNDAY, 11:30 A. M.
"JOB'S TWO GREAT QUESTIONS."
BROADCAST WJJD.

SUNDAY, 8 P. M.,
"THE COLLAPSE OF CIVILIZATION."
BROADCAST WCBD.

J. C. O'HAIR, PASTOR.

The Men's Store
Monroe at Wabash

Palm Beach Suits and Appropriate Accessories Worth Considering Too for Father's Day Gifts

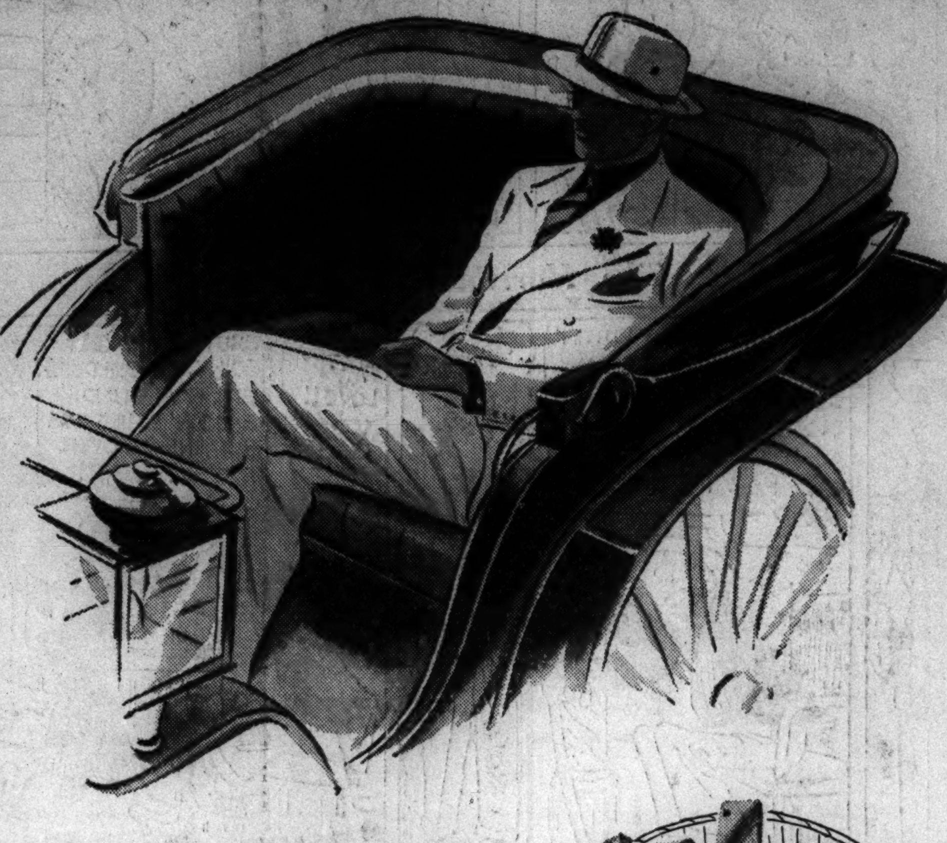

Palm Beach Suits, $16.75. We stand equipped with our large collection to fulfill every phase of your hot weather activity from cool formal evening wear to Palm Beach's in chalk stripes and checks on dark grounds for wear in town. Designed to look out for your comfort and appearance when business and formal occasions are left behind, are new feather-weight sportsback suits woven in the best homespun tradition.

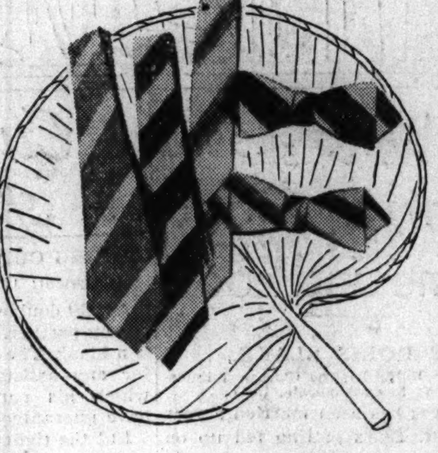

Palm Beach Ties, $1; Bow Ties, 75c. Both bows and four-in-hands, whose crispness, and cool appearance, and their determined qualities of knotting and draping rated them first play during their southern sojourn. In diagonal stripes and solid colors.

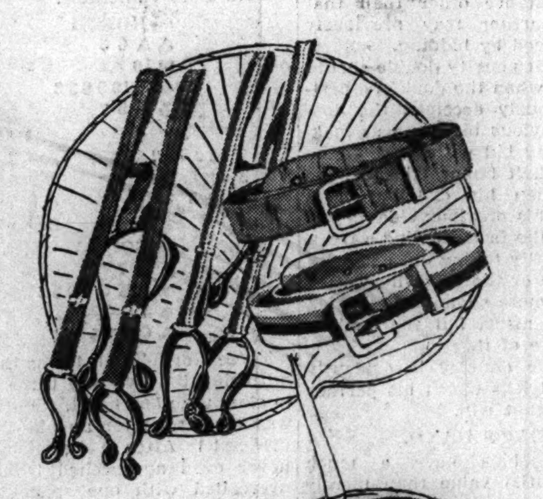

The Panama Hat, $7.50, on the figure is a genuine Ecuadorian Panama in its 1937 version with wider brim, lower crown, and is ventilated at the top.

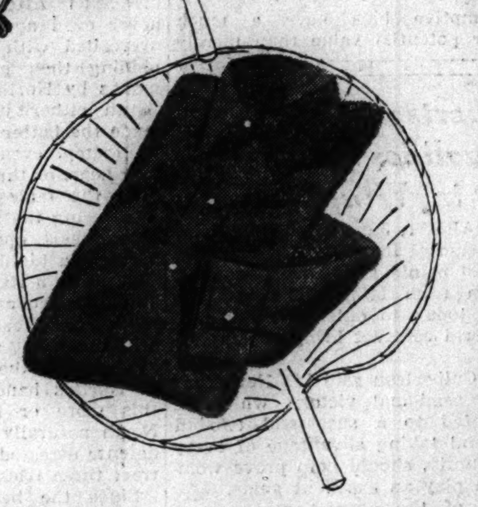

Belts and Braces, $1, of Palm Beach cloth. The happy inspiration that turned this light colorful fabric to summer belts and braces didn't neglect the important details that make for sturdy wear and comfortable performance.

Deeptone Shirts, $1.95, have won their place under the summer sun for the the smart manner in which they contrast with light summer clothing. These are of a cool hopsack weave—and their 2¾-inch well-styled collar gives a finishing touch to their smart appearance.

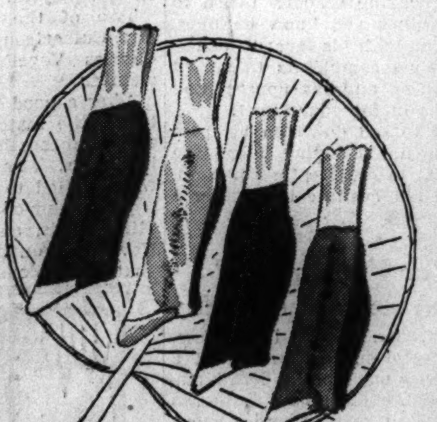

Hosiery, $1.65—These of lightweight French lisle by virtue of their finished appearance, their breeze inviting texture and their long wearing qualities, have for many years enjoyed a prior position among men of good taste for business dress wear. These in lighter colors are particularly suitable for wear with Palm Beach and summer clothing.

TAILORED BY GOODALL
Palm Beach
FROM THE GENUINE CLOTH

Palm Beach Robe, $10.75. You'll find it equally at home on the beach, or lounging by an open window, where its colorful stripings, coolness, and crease resisting qualities make it a perfect foil for steaming weather.

CARSON PIRIE SCOTT & Co

Men's Palm Beach Clothing and Robes, Second Floor; Accessories, First Floor

Saturday Review

Saturday Review sums up the summer situation from the point of view of the person who is going to be in and out of town all season. Featured are fashions that are casual enough for country, yet trim enough for town!

$5

Last two days of the French Shop hat sale—today and Monday! The building of the new shop must then begin—and all the hats are radically reduced for prompt clearance. There is still a tempting selection at $5 (formerly $10 and up). Other groups at $9.50 (formerly $13.50 and up), and $13.50 (formerly $18.50 and up).

French Shop, Fifth Floor.

75c

Peonies, so realistic you can almost smell their fragrance, supply a fresh and summery touch to any costume. They are priced at 75c. Other flowers, large and small, are priced according to kind from 50c to $2.95.

Artificial Flowers, First Floor.

$7.95

Teenya's scallop-down-the-front tub silk is a perfect all-through-the-day dress. It gives you a well-groomed feeling in town, a casual air at the club, and is an excellent traveller because it isn't prone to wrinkle. In navy, white, black, with contrasting scallops. 11 to 17.

Teenya Shop, Fourth Floor.

$15

The coolness of marquisette combines with the crispness of taffeta weave for a perfect hot weather frock. The taffeta-weave slip, bows and bands are in shining contrast to the muted marquisette of the dress. Full-skirted and shoulder-shirred. Navy, black, brown. 14 to 20.

Misses' Moderate Price Frocks, Fourth Floor.

Today Is the Last Day of Six Sales

1. **$2.88** Piece—simulated pearl **necklaces or bracelets.** Many pieces are one of a kind.
Jewelry, First Floor.

2. **65c** pair—string, fabric, mesh and filet **gloves** in a wide choice of colors and in all sizes.
Gloves, First Floor.

3. **90c** pair—Twist Knit silk **hosiery** in 3-thread crepe weave. Fashion-right summer colors.
Hosiery, First Floor.

4. **$2.95** each—Gay shirt-type **blouses** of cool summer fabrics. Lovely colors in print.
Neckwear, First Floor.

5. **18c, 28c, 38c** each—Hand-made linen **handkerchiefs** of sheer white linen, exquisitely detailed.
Handkerchiefs, First Floor.

6. **$2** each—New white washable **bags** in grained leathers, pigskin or fabrics. All are washable.
Handbags, First Floor.

It's the White Time for Rhythm Step Shoes

$6.75

Now comes the cool, light-footed summer version of this incomparable Rhythm Step Shoe! And it's smarter than ever in white fabric trimmed in kid. Rely on Rhythm Step to take you coolly and comfortably through the summer. Its clever combining of distinctive styling with the invisible Rhythm treads that support the foot at three strain points will give chic and satisfying comfort to your feet.

Shoes, Third Floor.

$2 each

A new star from California—handkerchief linen in a cleverly detailed blouse. The novel wooden buttons are tied on and a half belt ties at the back. White, maize, brown, dubonnet, green, royal blue. 32 to 38. $2.

Polka dot pique, crackerjack crisp, appears in a jacket fitted blouse. The broad shoulder line is smart; the peplum flare new. Notched lapel style, with one round glass button at the waist. Navy or red with white dots; brown with white daisies. 32 to 38. $2.

Blouses, Fourth Floor.

$10.95

Your summer wardrobe will thoroughly approve your choice of a short white coat. This coat shows its chic in its tuxedo style, patterned weave, slanting triangular pockets and wide sleeves. Stitching down the front emphasizes the straight lined silhouette. Fully lined. White only. Sizes 12 to 20.

Moderate Price Coats, Fourth Floor.

CARSON PIRIE SCOTT & Co

Chicago Daily Tribune
THE WORLD'S GREATEST NEWSPAPER

To reach workers for any line of business, call Superior 0100, Want Ad-Visor. When you do, you are using the quickest method to hire the competent help.

SATURDAY, JUNE 19, 1937.

11 NAMED TO START TODAY IN AMERICAN DERBY

CUBS RALLY IN NINTH TO DEFEAT PHILLIES, 8 TO 7

GALAN TRIPLES WITH THREE ON TO DECIDE GAME

Increase Lead Over Giants.

BY EDWARD BURNS.

Augie Galan's triple with the bases full and one out in the ninth inning yesterday gave the Cubs an 8 to 7 victory over the stubborn Phillies and enabled them to increase their first place lead over the New York Giants. Hugh Mulcahy, who was the losing pitcher, made only one toss in the contest, and Clyde Shoun, the victor, pitched to only four batsmen, one of whom walked.

The Cubs went into the latter half of the seventh trailing, 7 to 2, as a result of several elements, not the least of which were a homer, double and triple by Morris Arnovich, the homer and the triple with runners on base. Then there was a homer with one on by Dolph Camilli, not to mention the fielding as well as the pitching collapse of the usually brilliant Bill Lee, some fuzzy tossing by Stan Hack and some faulty ball picking up by Bill Herman.

Whittle Phils' Lead.

The Cubs' overtaking process began in the home seventh when two runs were tabulated on singles by Bill Herman and Frankie Demaree and the Phillies' fifth error.

In the eighth the Cubs got one run home and had the bases full when the light went out. Bill Jurges and Lonnie Frey singled and there were two passes. In the course of events, however, the romp was snuffed by a double play, due to some unfortunate base running judgment by Frey.

The next activity was in the Cub ninth. Claude Passeau, second Philly pitcher, pitched a single to Gabby Hartnett and walked Joe Marty. Mulcahy, losing pitcher, entered the conflict, and on his only pitch Jurges bunted safely to load the bases. Frey, facing Wayne LaMaster, whiffed on four pitches.

Galan, taking his righthanded batting stance against the lefthanded LaMaster, missed a strike and took a ball. Then the little ruffle ironer from Oakland slashed one along the third base line. Bryant, running for Hartnett, and Marty galloped home with the tying runs. Jurges beheld Arnovich frantically chasing his roomy's shot as it ricocheted through the Cub bull pen, and Bill sprinted home with the winning run as Galan reached third. The ball never was returned to the infield and the Ladies' day crowd of 23,104 joyfully departed the premises.

Arnovich Hits Homer.

The Phils started the scoring in the second inning. Camilli singled off Herman's glove and Arnovich socked Lee's second pitch for his No. 6 homer. It was a line shot against the wind which came down in the fourth row of the bleacher in left center. Whitney followed with a single to left, but was out trying to steal second. Atwood grounded to

[Continued on page 19, column 3]

A Thriller

PHILADELPHIA.

	AB	R	H	RBI	PO	A	E
Martin, cf	5	0	0	0	2	1	0
Young, 2b	5	1	2	0	3	1	1
Klein, rf	4	1	2	0	2	0	0
Camilli, 1b	5	2	2	2	8	0	0
Arnovich, lf	5	2	3	3	6	1	1
Whitney, 3b	3	1	2	0	0	2	0
Atwood, c	4	0	1	0	2	0	1
Scharein, ss	3	0	1	1	2	5	1
Johnson, p	4	0	0	0	0	1	1
Passeau, p	0	0	0	0	0	1	0
Mulcahy, p	0	0	0	0	0	0	0
La Master, p	0	0	0	0	0	0	0
	38	7	13	6	§25	12	5

CHICAGO.

	Ab	R	H	RBI	P	A	E
Galan, lf	6	0	2	4	2	0	0
Herman, 2b	4	1	2	0	0	3	1
Collins, 1b	4	0	0	0	9	1	0
Demaree, rf	5	2	3	0	4	0	0
Hack, 3b	3	1	0	0	0	2	1
Shoun, p	0	0	0	0	0	0	0
Hartnett, c	4	0	2	2	5	3	0
Marty, cf	4	1	1	0	1	0	0
Jurges, ss	5	2	3	0	6	2	0
Lee, p	2	0	0	0	0	1	1
Parmelee, p	0	0	0	0	0	0	0
Frey, 3b	2	0	1	0	0	0	0
*Cavarretta	1	0	1	0	0	0	0
†Bryant	0	1	0	0	0	0	0
	‡41	8	15	6	27	12	3

*Cavarretta batted for Lee in sixth. †Bryant ran for Hartnett in ninth. ‡O'Dea batted for Hack in eighth. §One out when winning run scored.

Philadelphia	020 004 100—7
Chicago	000 200 213—8

Sacrifice—Whitney. Two base hits—Galan, Arnovich. Three base hits—Arnovich, Galan. Home runs—Arnovich, Camilli. Double plays—Johnson to Young to Scharein to Camilli; Arnovich to Passeau to Young. Left on bases—Philadelphia, 7; Chicago, 13. Struck out—Lee, 4; Johnson, 1; Parmelee, 1; LaMaster, 1. Bases on balls—Johnson, 2; Parmelee, 1; Passeau, 3; Shoun, 1. Hits—Lee, 12 in 6 innings; Johnson, 10 in 7 [none out in eighth]; Parmelee, 1 in 2; Passeau, 2 in 1; Shoun, 0 in 1; Mulcahy, 1 in 0; LaMaster, 1 in 1-3. Winning pitcher—Shoun. Losing pitcher—Mulcahy. Passed balls—Hartnett [2]. Time—2:10. Umpires—Ballenfant, Klem and Sears.

THE GUMPS—DOLLARS AND SENSE

In the Wake of the News

BY ARCH WARD.

THIS is Derby day in Chicago. Time was when your grandpa and grandma and mine saved up for American Derby day in Chicago. Most of the savings went into finery to dress grandma better than her next door neighbor. The rest of the savings went to grandpa, who was permitted to use his best judgment on horse flesh in speculation on the outcome of the race.

Then in a tallyho they would go to old Washington Park at 63d street and Cottage Grove avenue. Usually a fine time was had by all, even though grandpa very seldom got home with any money in his pocket. That was back in the nineties of the last century.

Down through the years has come the lure of the American Derby. It lost the great 3 year old stars of this season when War Admiral, Pompoon, and Reaping Reward came out of the early 3 year old specials cripples.

Carriage entrance to the old Washington Park race track at 61st street and South Park on an American Derby day 35 years ago.

The Derby was first run in 1884. Its value that year was $10,700. This afternoon its gross value will be $30,000, and I believe the winner will be a fine horse, one that will send your grandpas of 1945 home just as broke as your grandpas were when they got home after the running of the Derby in 1884.

Identical Batting Order.

Dear Wake: Wonder if this has happened in baseball before. The batting orders for the White Sox and Red Sox in last Tuesday's game at Boston were identical, position for position. Radcliff, Chicago left fielder, and Mills, Boston left fielder, were lead-off men. They were followed by Kreevich, Chicago center fielder, and Cramer, Boston center fielder and so on through the lineups.

T. C.

* *

ENCYCLOPEDIA AMERICANA.

"Gone with the Wind"—Bob Feller's arm.

H. N. S.

* *

Hitless Batting Rally.

Arch: Perhaps you will recall Ring Lardner's report of a typical batting rally by the Chicago White Sox when they were known as the "Hitless Wonders." This consisted of a "dropped third strike," a "base on balls, a scratch hit, an error, and a close decision."

The Monk of the Medinah.

* *

Why Not Sour Pusses, Too?

Dear Wake: At Normal, Ill., north of Bloomington, at a gas station this sign appears: "Frosty Mugs Drive In." They serve root beer in iced steins.

E. A. Z.

* *

DUMBBELL POME.

I think that I shall never see
A poem lovely as a tree.
But until the billboards fall
I shall not see a tree at all.
Thelma of Carbondale.

* *

The Wake Depends Upon Its Friends.

Father's Day Tribute.

Who is it digs up all the dough
With which to make us glad?
Why, he's the one you all well know—
It's our own good Dad.

Who is it stays at home the while
The rest go to the shore,
Who never a single hot day shirks,
That the family may have more?

Who toils along the weary days,
Within the same four walls,
While Mom and Sis 'tend matinées
And bridge and teas and balls?

Who sees there is enough laid by
For every college year?
While we go long with our Rah! Rah!
It's he provides the cheer.

One day a year is not enough
With which to make him glad,
Just let him know on every day
He is our own dear Dad. J. O. S.

* *

Who Can Blame Her?

From the South Bend News-Times: "Monday morning Elmer Layden, George Keogan, and William Sheehan, accompanied by Jay Wyatt of Chicago and Henry Wurzer of Davenport, Ia., left for Post Lake, Wis., for a week's fishing trip. At the same time Mrs. Elmer Layden left for Davenport to spend a week visiting relatives and friends." Honestly, Arch, the little woman will need a vacation. Think of the stories when "them babies" get home from Wisconsin. Ln of South Bend.

Talking It Over.

DICK WELLS, Fred Heitman, and William Springer, members of Northwestern's football team, are sons of Northwestern alumni. . . . Wild Bill Cummings, veteran automobile race driver, sells cars in Indianapolis and uses the speedway as a demonstration ground for his prospects. . . . He sold six cars in one day recently. . . . The Robert Sweeny who recently won the British amateur golf tournament is a son of Robert J. Sweeny, Notre Dame graduate of 1903. . . . Billy Akers, former Detroit third baseman who mistook a pigeon for a pop fly at Comiskey park in 1930, is a precinct captain on the north side. . . . Frank Hermanson, track coach at Redford High school in Detroit, sent his squad through a long workout before it dawned on him that it was the day of the district meet. . . . The Redford squad rushed to the meet and did it all over, taking second place. . . . Now they are calling the coach Babe Herman. . . .

President William Harridge has asked American league managers to submit their nominations for the All-Star interleague game by next Monday. . . . The list will be turned over to Joe McCarthy of the Yankees, who will pick the 23 players who will represent the American league at Washington, July 7. . . . A similar procedure will be followed by President Ford Frick and Manager Bill Terry of the Giants in the National league.

Ten Years Ago Today—A crowd of 37,000 saw the Cubs defeat the league leading Pittsburgh Pirates, 14 to 7. . . . Tex Rickard announced that he had signed Gene Tunney, world's heavyweight champion, for a title bout with winner of the Jack Dempsey-Jack Sharkey bout. . . . The Cleveland Indians handed Ted Lyons his first setback in ten games as the White Sox lost, 3 to 2.

BRADDOCK SURLY; HE'S ON EDGE, HANDLERS SAY

They Hope He Doesn't Change by Tuesday.

BY WILFRID SMITH.
[Chicago Tribune Press Service.]

Grand Beach, Mich., June 18.—Jim Braddock, champion of the world, at least until Tuesday night when he faces Challenger Joe Louis at Comiskey park, stepped out in a cold, misting rain this morning for a four mile jog on the cinder path which follows the railroad track along the southern boundary of this Michigan camp.

Accompanied by Jack McCarthy, Bill Irby, and Charley Massera, the champion completed his training stunt and passed the late arising Max Roesch, Texas heavyweight, on his return journey to Pinewood inn.

The cold, dismal morning was depressing, following, as it did, a succession of inclement days. But Braddock went ahead with his routine duties and then retired to his second story room for three hours' rest.

A Nightmare, Perhaps.

Jim may have had a nightmare. No one will know. He may even have suddenly realized that Tuesday night he must fight Joe Louis. The net result, however, was Braddock suddenly became as temperamental as a Metropolitan opera star.

Braddock wouldn't pose for pictures. He didn't care to talk to newsmen just arriving at the camp. He was grouchy, even surly in his muttered replies to questions.

"What can we do about it?" Tex Sullivan explained to frustrated photographers. "He's on edge. This is exactly what Joe Gould and I have been hoping would happen. And if he's in the same mood Tuesday night he'll belt the Bomber as hard as Max Schmeling did."

Braddock has been here since May 1. While his attitude until today was one of complete coöperation with reporters and photographers, the monotony of training, broken only by an occasional visit to Michigan City to attend a picture show, undoubtedly has had an effect.

He's "Out" to Bebee.

Young Tommy Rynd, 2½ year old son of Mr. and Mrs. John Rynd, who have their home within 100 yards of Pinewood inn, has been Braddock's favorite guest. Tommy scarcely can wait each morning until his mother dresses him, feeds him, and turns him out into the yard to play. For Tommy immediately starts for Braddock's camp.

The boys call him "Bebee," which his mother will be glad to find out, no doubt. They feed him gum drops. He asks for pieces of ice from the truck which makes early morning deliveries. In short, he's become the favorite of the champion and the camp. They wait for the tow headed youngster's daily visits and if he failed to arrive, some one, no doubt, would be sent to find out if he was sick.

This morning, however, Bebee was persona non grata with Braddock. There was no chance to sit on the champion's knee, no tidbits at breakfast from the champion's fork. Until Barney Ross, who stopped briefly on his return from Indianapolis, where last night he knocked out Chuck Woods, arrived, Bebee was the camp orphan. Even Jack, Tommy's 11 year old brother, and Marie, the sister, sensed that a change had occurred at Pinewood inn.

And Then He Disappears.

The photographers and reporters made a final attempt after lunch to interview Braddock. The champion immediately left and for the remainder of the day no one knew where he had gone. Joe Gould, his manager, was in Chicago and neither he nor Mike Jacobs, the promoter of the championship fight, was aware that Braddock had become temperamental.

Braddock, of course, will complete his training drills tomorrow and Sunday. He is scheduled to work four rounds tomorrow and at least two

[Continued on next page, column 8.]

PERHAPS THE DERBY WINNER'S HERE

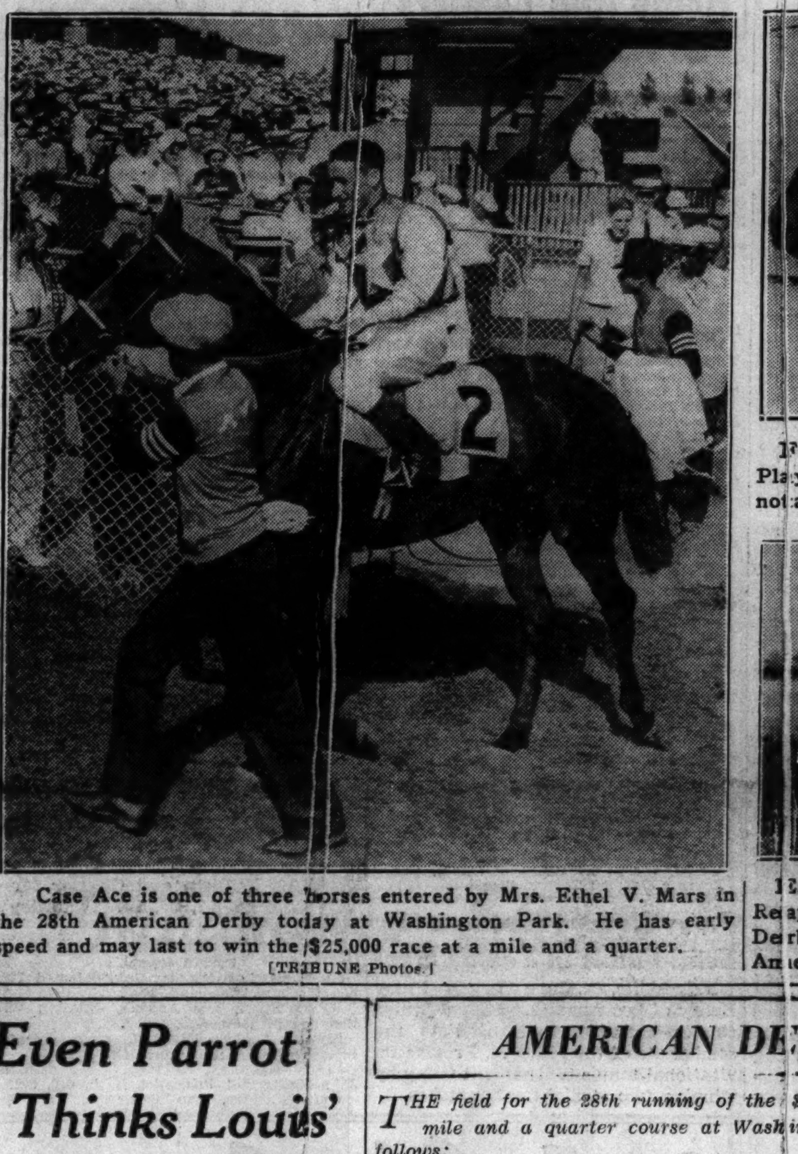

Case Ace is one of three horses entered by Mrs. Ethel V. Mars in the 28th American Derby today at Washington Park. He has early speed and may last to win the $25,000 race at a mile and a quarter.

[TRIBUNE Photos.]

Filly contender. This is Dawn Play. She recently scored two notable victories in the east.

Eagle Pass, a close second to Reaping Reward in the Latonia Derby, is highly regarded in today's American Derby.

Even Parrot Thinks Louis' Fans Fickle

BY HOWARD BARRY.
[Chicago Tribune Press Service.]

Kenosha, Wis., June 18.—Joe Louis' camp followers were left entirely free for conversation today as the challenger limited his training to road work. Even that distracted no one, for Joe did his running long before anybody but the camp parrot was stirring.

This camp parrot, who is always on the job early, should be pretty well qualified to talk about Joe's fight with James Braddock for the world's championship Tuesday at Comiskey park. After the manner of most boxing experts, he speaks in an authoritative manner. He can drive home a point with great emphasis. When excited by the force of his own arguments, his voice rises. And he repeats almost everything he hears.

Clears His Throat, Starts.

He's heard plenty. Fight experts from all over the United States have been to his house to see his boss, Joe Louis. Perched in his cage in the kitchen, with the door to the living room ajar, he's heard nearly everything that's been said about the forthcoming fight. He knows all the questions. And he knows just about as many of the answers as the experts.

He cleared his throat with a preliminary squawk and insinuated himself into today's discussion.

"Beg pardon, but Babe Ruth used to say at the end of an unlucky afternoon. 'One day you are a hero and the next day you are a bum, so what the hell?' At least that's what I heard a New York sports writer say.

"Now that's just the way they're treating my boss Joe. For about 30 fights he was a hero. Then he had one bad fight and they insinuated he was a bum. If he knocks out Braddock they'll make him a hero again. Fickle, I call the sporting public—at least that's what I heard a California fight expert say," he added, hastening to give credit where credit was due.

Then he relapsed into moody silence upon his perch.

No Wonder He's Puzzled.

The change in the sport public's opinion about the Louis-Braddock bout might puzzle more than a parrot. After Louis had knocked out Max Baer, speculation hinged on

[Continued on next page, column 7]

AMERICAN DERBY FIELD

THE field for the 28th running of the $25,000 American Derby over the mile and a quarter course at Washington Park this afternoon is as follows:

P.P. Horse—	Wt.	Jocky.	Odds.	Owner.
1—Dawn Play	116	L. Balaski	5-1	King ranch
2—Eagle Pass	118	B. James	3-1	Valdina farm
3—Over the Top	118	J. Westrope	10-1	Mrs. William H. Furst
4—Burning Star	118	I. Anderson	20-1	Pat and Dick Nash
5—Yellow Tulip	118	W. Saunders	25-1	Bomar stable
6—Grey Gold	118	J. Rosen	20-1	Edward W. Duffy
7—*Military	118	C. Corbett	8-5	Mrs. Ethel V. Mars
8—Sunset Trail II	118	P. Ryan	20-1	Raoul Walsh
9—*Mars Shield	116	L. Haas	8-5	Mrs. Ethel V. Mars
10—*Case Ace	121	A. Robertson	8-5	Mrs. Ethel V. Mars
11—Dellor	118	E. Yager	8-1	James W. Parrish

*Milky Way farm stable entry.

Major Leagues

NATIONAL LEAGUE.

	W.	L.	Pct.		W.	L.	Pct.
CHICAGO	32	19	.627	Brooklyn	21	26	.447
New York	32	21	.604	Boston	20	29	.408
St. Louis	29	21	.580	Phila'phia	20	32	.385
Pittsburgh	28	22	.560	Cincinnati	19	31	.380

YESTERDAY'S RESULTS.

Chicago	8;	Philadelphia	7
Pittsburgh	6;	Brooklyn	4
Cincinnati	5;	New York	3
St. Louis	5;	Boston	2

GAMES TODAY.

Phil'phia at Chicago. N. Y. at Cincinnati.
Brooklyn at Pittsb'gh. Boston at St. Louis.

AMERICAN LEAGUE.

	W.	L.	Pct.		W.	L.	Pct.
New York	31	18	.633	Cleveland	26	23	.531
Detroit	30	22	.577	Wash'gton	21	30	.412
CHICAGO	28	23	.549	Phila'phia	18	29	.383
Boston	25	22	.532	St. Louis	18	30	.375

YESTERDAY'S RESULTS.

Boston	5;	Cleveland	4
St. Louis	6;	Washington	0

Chicago at New York; wet grounds.
Detroit-Philadelphia not scheduled.

GAMES TODAY.

Chicago at N. Y. Detroit at Phil'phia.
Cleveland at Boston. St. Louis at Wash'ton.

KLEIN, .380, AND TRAVIS, .366, TAKE POSTS IN BIG SIX

[BY THE ASSOCIATED PRESS.]

Chuck Klein of the Phillies, and Cecil Travis of Washington, passed the times at bat minimum yesterday and climbed into baseball's Big Six. Klein, with a .380 average, advanced to second place in the National league behind Ducky Medwick of the Cardinals. Travis, although hitless yesterday, boosted his at bat total to 101 to take third place in the American league with .366, trailing Lou Gehrig and Beau Bell. Standings:

	G	AB	R	H	Pct.
Medwick, Cardinals	49	189	44	78	.413
Gehrig, Yankees	50	188	39	74	394
Klein, Phillies	33	108	23	41	.380
Vaughan, Pirates	50	200	32	74	.370
Bell, Browns	51	207	33	76	.367
Travis, Senators	29	101	12	37	.366

BUDGE TO MEET AUSTIN IN FINAL AT QUEEN'S CLUB

[Chicago Tribune Press Service.]

LONDON, June 18.—America's No. 1 tennis star, Donald Budge of Oakland, Cal., will meet England's top ranking player, Henry W. Austin, in the finals of the Queen's club tournament tomorrow.

Budge advanced to the final round this afternoon by defeating Fumiteru Nakano, Japanese Davis cup player, 6-2, 6-0. Austin won the right to oppose the American by defeating Wayne Sabin, Hollywood, Cal., 6-4, 3-6, 6-3.

Budge later paired with Gene Mako and reached the finals in the double competition. They defeated Hal Surface, Kansas City, and Charles Harris, West Palm Beach, Fla., 5-1, 6-3. Budge and Mako will meet Christian Boussus and Yvon Petra, France, in the finals.

In the women's finals Kay Stammers, England, will meet Jadwiga Jedrzejowska, Poland. Miss Stammers won from Mrs. J. B. Pittman, England, 6-0, 6-1, while Miss Jedrzejowska eliminated Margaret Scriven, also of England, 6-2, 10-8.

GARDEN BLOCKED AGAIN IN EFFORT TO HALT FIGHT

Philadelphia, Pa., June 18.—[Special.]—Madison Square Garden today was refused an injunction by the United States Circuit Court of Appeals to halt the world's heavyweight championship bout between Champion James J. Braddock and Joe Louis in Comiskey park, Chicago, Tuesday night. The refusal was the second within eight days.

The Garden's only remaining means of preventing the fight now is an appeal to a justice of the United States Supreme court.

3 MARS HORSES RULE AS CHOICE TO WIN $25,000

35,000 Expected at Washington Park.

BY FRENCH LANE.

[Records of Derby entrants on page 20.]

For the twenty-eighth time a throng of racegoers from all parts of the country this afternoon will attempt to pick the winner of an American Derby at Washington Park.

The old race—worth $25,000 and once America's top bracket 3 year old fixture—will come back today in all its glory as far as crowd and color is concerned, but not so when it comes to the ease with which that winner can be selected.

In the first place, track conditions are uncertain. You might say that it always is true of a horse race, but the situation for the American Derby is really different. It is not a case of a fast or good track being made suddenly muddy by an unexpected rain. Today the uncertainty is whether the sun can shine long enough to counteract the damage done by almost three solid days of rain.

Three Noted Absentees.

Secondly, this is the first of the outstanding 3 year old specials this year in which at least one of the three early season leaders in the division is not taking part.

These circumstances developed gray hairs in the heads of more than one lad and lassie last night as they attempted to pick the winner.

The three dashing absentees are War Admiral, Pompoon, and Reaping Reward. These brilliant colts were so anxious to carry on with their championship drives that they dropped by the wayside with injuries and may not get back to the races until the end of the season. Perhaps they may never get back at all.

So it is up to the American Derby today to provide the new leader of the division, the colt that can carry on as a substitute champion for such races as the Arlington Classic, Travers Midsummer Derby, Lawrence Realization stakes, and other rich specials which are scheduled for midsummer and early autumn.

Mars Entry First Choice.

The entry that will represent Mrs. Ethel V. Mars of Chicago is the natural favorite and it will rule in that post of honor at about 5 o'clock this afternoon when the Derby is run over the stamina testing mile and a quarter course.

Mrs. Mars' colorbearers have everything that goes into the makeup of a solid favorite. Her colt Case Ace has the speed of the race. Her strapping filly Mars Shield is a noted route runner that displays most speed in the stretch. Her colt Military is a proved muddy track performer. On a soft track the odds may be 8 to 5. If the going is fast they will be shorter, possibly as low as 6 to 5.

Unless there is the customary American Derby upset—remember Reveille Boy, Windy City, Gusto, and Luck Baldwin's killing with Rey El Santa Anita—the chief contention should come from Eagle Pass, which will represent the Valdina farm stable of Texas, or from the upstanding filly Dawn Play, another Texas colorbearer from King ranch in the Lone Star state.

Eagle Pass Improving.

Eagle Pass has improved steadily this season and was beaten narrowly a week ago in the Latonia Derby, which was won by Reaping Reward in extremely fast time. Eagle Pass represents the best American and European thoroughbred blood. He will have the capable Basil James on his back.

Dawn Play, a granddaughter of Man o' War, was growing so rapidly last year that she didn't accomplish much as a 2 year old. She hit her stride in New York about a month ago and won the Acorn stakes and the Coaching Club American Oaks.

She galloped to a five lengths victory in the latter event, the most prized 3 year old filly stake run in America each year.

Mother vs. Daughter.

Then there are those long shots in the overnight field of eleven. Most likely to drop out of the skies appear to be the mud runner Dellor from Kentucky and Over the Top, son of Man o' War, owned by Mrs. William Furst of Chicago.

Mrs. Furst is a daughter of Mrs. Mars, and one of these days daughter is going to beat mother in a rich stake race. An American Derby day could easily be that day.

It is expected that 35,000 or more will see the running of the Derby. Thousands of visitors from east and west and north and south are here not alone for the Derby but for the Braddock-Louis fight as well.

Babe Didrikson Beats Man inGolf Match; Collects $150

Mildred [Babe] Didrikson, business woman golfer from Beaumont, Tex., defeated Charley Dreis of Beverly Country club yesterday in an exhibition match at Beverly, 6 and 4. Playing $5 a hole, $5 on the longest drive, and $100 for the match, Miss Didrikson won $150.

MISS BARRETT, HELEN HICKS GAIN WESTERN FINALS

Minneapolis Star Beats Miss Foster, 7 and 6.

BY CHARLES BARTLETT.

Helen Hicks, the smiling Long Island girl who became America's No. 1 business woman golfer after an amateur career which included victory in the national, today will meet Beatrice Barrett of Minneapolis in the 36 hole final match for the eighth annual women's western open championship at the Beverly Country club. The morning 18 holes will begin at 10 o'clock, while the final round will open at 1:30 p. m.

By her 5 and 4 decision over Betty Botterill, of Salt Lake City, in one of yesterday's 18 hole semifinals, Miss Hicks thus reached the goal denied her two years ago, when she was eliminated in the semifinals by the ultimate champion, Mrs. Opal S. Hill. She also becomes the first of the play-for-pay golfers to reach the title match in the only tournament which invites business women players to enter. Helen's colleague, Mildred [Babe] Didrikson, of Texas, fell in the quarter-finals on Thursday.

Miss Barrett Has Easy Time.

Dorothy Foster, the Springfield music teacher who conquered Babe in reaching the semifinals, found more than a few sour notes in her match with Miss Barrett yesterday and finally succumbed by a 7 and 6 margin.

Miss Barrett comes by her golf naturally, for her father is a professional and her Uncle Percy once held the Canadian open title. She is 20 years old and is a student in Chicago's American college of physical education. Twice she has reached the semifinals of the national and twice she has been thwarted. Today's match marks her first chance at an established championship.

Miss Hicks did not begin to accumulate her nine hole lead of 2 up until the seventh hole of her match against Miss Botterill. The latter then yielded two holes in a row, and coming home, lost the 10th, 12th, and 14th. Miss Barrett had an easier time of it, reaching the turn four up and winning the next three holes to close out the match.

Cards for the two matches:

Par out	454	453	644—39
Par in	363	545	536—40—79
Miss Hicks out	454	464	555—42
Miss Botterill out	463	554	765—45
Miss Hicks in	363	54	
Miss Botterill in	464	55	
Miss Hicks wins, 5 and 4.			
Miss Barrett out	454	654	654—43
Miss Foster out	564	564	755—47
Miss Barrett in	354		
Miss Foster in	465		
Miss Barrett wins, 7 and 6			

Miss Ingram vs. Miss Guilfoil.

Also on today's program will be the final consolation match for first round losers in the championship flight. It will bring together Virginia Ingram, Chicago district titleholder from Sunset Ridge, and Virginia Guilfoil of Syracuse, N. Y. Miss Ingram defeated Mrs. Opal S. Hill, holder of the open crown for the last two years, 2 up, in one of yesterday's semi-finals, while Miss Guilfoil won the other from Mrs. A. R. Copeland, Beverly champion, 3 and 2.

Eleanor Dudley, of Ridge, former western junior champion, won the first flight prize by defeating Mrs. Rose Long of Lincolnshire, 7 and 6, while second flight honors went to Eva Pilcher of Mexico, Mo., who won a 2 up battle from Mrs. Evelyn Moore of Longwood. Other winners:

FIRST FLIGHT CONSOLATION—Mrs. Lee W. Mida, Lincolnshire, defeated Mrs. A. I. Sumpter, Columbus, O., 4 and 2.

SECOND FLIGHT CONSOLATION—Betty Patterson, Flossmoor, defeated Mrs. O. C. Bell, Edgewood Valley, 4 and 3.

THIRD FLIGHT—Mrs. M. B. Reed, Lincolnshire, defeated Mrs. J. S. Clare, South Shore, 5 and 4.

THIRD FLIGHT CONSOLATION—Mrs. E. J. Fleming, Beverly, defeated Mrs. Mildred Simmons, Jackson Park, 3 and 2.

FOURTH FLIGHT—Mrs. Charles Rich, Green Bay, Wis., defeated Mrs. E. P. Wheat Jr., Kansas City, 2 up.

FOURTH FLIGHT CONSOLATION—Elizabeth Paine, Evanston, defeated Mrs. E. D. Hadock, Midlothian, 4 and 2.

FIFTH FLIGHT—Mrs. Paul Walker, Chicago Golf, defeated Mrs. P. N. Blackburn, Olympia Fields, 4 and 3.

FIFTH FLIGHT CONSOLATION—Mrs. John Middleton, Beverly, defeated Mrs. Walter Butler, Beverly, 1 up.

CHICAGOANS WIN PAIR OF TITLES IN SOKOL SLET

(Picture on back page.)

Chicagoans carried off the bulk of honors in the all-around championship events of the American Sokol Slet in Douglas park yesterday.

George Basta of Sokol Chicago completed the nine apparatus and track events with a 85¾ points out of a possible 90. His teammate, Stanley Barcal, scored 84½ points to take second, and a third Chicagoan, Otto Polack, made 83¾ to capture third. H. Jensen of St. Paul won fourth place with 79 points and A. Marcinek of Pittsburgh was fifth with 75¾.

Jarmila Krizenecky of Sokol Chicago captured first honors in the women's division by scoring 79 out of a possible 80 in eight apparatus and track events. Margie Vymazalis of Sokol Pilsen, Chicago, was second with 72¾ points, and Mildred Novak of Pittsburgh, Pa., third with 71.

The Sokol Slet will reach its climax in Soldiers' field tomorrow afternoon in a program of mass drills, athletic and gymnastic events and folk dancing. In the all-Slav relays, Stella Walsh, Olympic runner, will captain a team of Poles against teams of Jugo-Slavs, Czechs, and Slovaks.

Chicago Band Champions Play at Cardinal, Bees Game

St. Louis, Mo., June 18.—(AP)—Baseball fans attending the Cardinal-Bees game here today were entertained before the game and between innings by the 50 piece De La Salle High School band, Chicago city champion. The young musicians, who are spending three days here as guests of Christian Brothers college, paraded on the field prior to the game.

SMILIN' JACK—SURE OF HERSELF

TERRY AND THE PIRATES—ZOWIE!

4 Champions Lose in State Amateur Golf

Peoria, Ill., June 18.—[Special.]—Four champions were swept aside in the first day of match play in the Illinois state amateur golf tournament at the Mount Hawley Country club today.

The first to fade from the title picture was the defending champion, Wilbur Kokes of Berwyn, who was eliminated in the first round. Two more title holders were sent to the sidelines in rapid succession this morning and in the afternoon another champion was put out of the running.

While Kokes, Warren Dawson, Chicago, twice winner of the state title; Tom Sheehan Jr., Chicago Heights, Indiana state college champion, and Alex Welsh, state interscholastic titlist, were being eliminated, Gus Moreland, Larry Moller, Sid Richardson, Art Floberg, John Holmstrom, John Hobart, Yontz Bonnett, and Bill Kostelecky advanced to the quarter finals.

Moreland, tourney medalist, had to turn in the best medal card of the afternoon to beat Johnny Banks, the 1935 Notre Dame captain. Moreland chopped a stroke off par with a 35 on the outside nine and did likewise on the remaining holes to win, 3 and 2. They finished the last nine and Moreland posted a 35 for a 70 on the par 72 course.

Two of the second round matches carried to the eighteenth green. Richardson, Northwestern university's Big Ten champion, had to go the full distance before beating Welsh of Rockford, 1 up. Johnny Hobart, also of Rockford and the 1936 state champion, went the full route to eliminate Jim Frisina of Taylorville by the same score.

First round results:

Larry Moller, Quincy, defeated Wilbur Kokes, Berwyn, 2 and 1.

Bill Kostelecky, Chicago, defeated George Lundberg, Peoria, 5 and 4.

William Mackenzie, Springfield, defeated Warren Dawson, Chicago, 1 up.

Chuck Jones, Peoria, defeated Tom Sheehan Jr., Chicago Heights, 2 and 1.

Yontz Bonnett, Bloomington, defeated Don Joneson, Galesburg, 1 up.

Bill Richart, Urbana, defeated Fred Wysowski, Kewanee, 5 and 4.

C. V. Barrett, Chicago, defeated Ed Charlton, Springfield, 1 up [19 holes].

Art Floberg, Rockford, defeated Art Andrews Jr., Peoria, 5 and 4.

Jim Frisina, Taylorville, defeated Jay Draksler, Peoria, 6 and 5.

Sid Richardson, Chicago, defeated Kenneth Oglesby, Vandalia, 7 and 5.

Gus Moreland, Peoria, defeated Joe Sisolak, Waukegan, 3 and 2.

John Holmstrom, Rockford, defeated Roy Herr, Peoria, 5 and 4.

John Hobart, Rockford, defeated William Geary, Chicago, 1 up.

Alex Welsh, Rockford, defeated Herb Patton, Urbana, 2 and 1.

John Banks, Chicago, defeated Jim Goldsmith, Chicago, 1 up [19 holes].

Stanley Tranas, Chicago, defeated Al Vyse, Chicago, 3 and 2.

SECOND ROUND.

Kostelecky defeated Richard, 3 and 2.
Moller defeated Mackenzie, 2 and 1.
Floberg defeated Barrett, 3 and 1.
Holmstrom defeated Jones, 4 and 3.
Hobart defeated Frisina, 1 up.
Richardson defeated Welsh, 1 up.
Moreland defeated Banks, 3 and 2.
Bonnett defeated Tranas, 3 and 2.

Home Run Leaders

Greenberg, Tigers	15	Kampouris, Reds	12
Di Maggio, Yanks	14	Medwick, Cards	12
Foxx, Red Sox	12		

Patsy Henry Advances to Semi-Finals in Tennis Meet

Painesville, O., June 18.—(AP)—Patsy Henry of Los Angeles, national junior singles champion, advanced to the semi-finals of the Mary K. Browne invitational tennis tournament today by winning two straight set matches.

Riggs Reaches Semi-Finals in U. S. Net Meet

Bobby Riggs of Los Angeles, the defending champion in the twenty-seventh annual national clay court tennis tournament at the River Forest Tennis club, advanced to the semi-final round by winning two matches yesterday.

In the fourth round the coast star, ranked fourth nationally, triumphed over Bill Murphy, No. 2 man on the University of Chicago team, 6-4, 7-5. A short time later he came back to eliminate the dark horse of the tourney, Elwood Cooke of Portland, Ore., 6-2, 6-4, in a quarter-final match.

Four of the first five seeded players reached the semi-finals. Johnny McDiarmid, Princeton university professor seeded No. 2, was the only one to fall, dropping a 6-2, 6-2 fourth round match to Frank Guernsey of Orlando, Fla.

Semi-final matches this afternoon pair Walter Senior of San Francisco and Joe Hunt of Los Angeles in the upper bracket, and Riggs and Art Hendrix, Lakeland Fla., in the lower half.

McDiarmid and Eugene McCauliff, Chicago, seeded second in the doubles, moved into the semi-finals by defeating William and Chester Murphy, Chicago, 6-2, 4-6, 6-3. Yesterday's results:

SINGLES.
Fourth Round.

Joe Hunt, Los Angeles, Cal., defeated Vernon Marcum, Lakeland, Fla., 6-1, 6-4.

Bobby Riggs, Los Angeles, defeated William Murphy, Chicago, 6-4, 7-5.

Elwood Cooke, Portland, Ore., defeated Bernard Welsh, Rockville, Md., 6-3, 6-3.

Frank Guernsey, Orlando, Fla., defeated John McDiarmid, Princeton, N. J., 6-2, 6-2.

Walter Senior, San Francisco, Cal., defeated William Talbert, Cincinnati, O., 6-3, 6-2.

Art Hendrix, Lakeland, Fla., defeated Eugene McCauliff, Chicago, 6-3, 6-4.

Thane Halstead, Oak Park, defeated Martin Buxby, Miami, Fla., 7-5, 4-6, 6-3.

Wilbur Coen Jr., Kansas City, defeated Frank Kovacs, Berkeley, Cal., 8-6, 6-3.

Quarter-Finals.

Bobby Riggs, Los Angeles, Cal., defeated Elwood Cooke, Portland, Ore., 6-2, 6-4.

Joe Hunt, Los Angeles, Cal., defeated Thane Halstead, Oak Park, 7-5, 6-1.

Art Hendrix, Lakeland, Fla., defeated Wilbur Coen Jr., Kansas City, Mo., 6-1, 3-6, 6-3.

Walter Senior, San Francisco, Cal., defeated Frank Guernsey, Orlando, Fla., 4-6, 7-5, 6-2.

DOUBLES.
First Round.

John and Charles Shostrom, Chicago, defeated Clarence Falkenhainer and Ned Garvin, Dubuque, Ia., 6-1, 6-3.

W. B. Marcum, Lakeland Fla., and Joe Lucia, Houston, Tex., won by default from George and Russell Ball, El Paso, Tex.

Second Round.

John McDiarmid, Princeton, N. J., and Eugene McCauliff, Chicago, defeated William Talbert and Richard Rihm, Cincinnati, O., 6-3, 6-3.

William and Chester Murphy, Chicago, defeated Harris Coggeshall, Des Moines, Ia., and Bernard Welsh, Rockville, Md., 6-3, 6-3.

Lloyd Budge, Oakland, Cal., and Frank Kovacs, Berkeley, Cal., defeated W. P. Piggott and A. Y. Eaton Toronto, Ont., 6-4, 6-2.

Wilbur Coen Jr. and William Kiley, Kansas City, Mo., defeated William Hardie and George Pero, Miami, Fla., 6-4, 5-7, 6-0.

Norman Bickell and Norbert Burgess, Oak Park, Ill., defeated Vernon Marcum, Lakeland, Fla., and Frank Guernsey, Orlando, Fla., 10-8, 1-6, 12-10.

Martin Buxby, Miami, Fla., and Elwood Cooke, Portland, Ore., defeated W. B. Marcum, Lakeland, Fla., and Joe Lucia, Houston, Tex., 6-1, 6-2.

Art Hendrix, Lakeland, Fla., and Walter Senior, San Francisco, Cal., defeated Andrew Bickett and Kendrick Hickman, Chicago, 6-0, 6-4.

Quarter-Finals.

John McDiarmid, Princeton, N. J., and Eugene McCauliff, Chicago, defeated William and Chester Murphy, Chicago, 6-2, 4-6, 6-3.

100 Will Compete in C. Y. O. Bicycle Meet Tomorrow

Almost one hundred of the leading amateur bicycle riders will race for the Illinois state bicycle track championship in a meet sponsored by the Catholic Youth organization tomorrow afternoon at Humboldt park bicycle bowl, Kedzie avenue and Augusta boulevard. There will be eight events on the program, including several races for professional riders.

One of the feature attractions on the program will be a one hour team race. Three sets of riders, Tony Neberz and Joe Berlando, C. Y. O. Cycle club; Bob Nelson, Belgium-American club, and Bill Bina, C. Y. O. Cycle club; and Bob Canemyer and Ronald Wilkins, unattached, are the favorites to win.

Tom Farr Offered $75,000 to Fight Max Schmeling

BERLIN, June 18.—(AP)—Walter Rothenburg, German boxing promoter, today offered Tommy Farr, British empire heavyweight champion, £15,000 [about $75,000] if he will accept a bout with Max Schmeling. Rothenburg's offer also included 20 per cent of the film rights and six weeks of free training in Germany.

Even Parrot Thinks Louis' Fans Fickle

[Continued from first sports page.]

whether Braddock would be able to stay with the colored boy longer than did Max. It never occurred to anybody Braddock might win. One bad Louis fight out of more than 30 had such an effect on public opinion that a substantial number of boxing followers are now backing the defending champion. According to reports from Grand Beach, Braddock is standing up and slugging with his sparring partners, never seeming to be worried about whether they hit him as long as he can hit back.

Here is another strange reversal. Originally it had been generally believed that Braddock's only chance lay in perfecting a defense against the colored boy's great punches and then outboxing him. It was thought that the moment he undertook any toe to toe slugging against Louis, he would be through. Yet day by day Braddock's handlers are gloating over the fact that James is standing up and exchanging fusillades of punches with his opponents.

Louis in Good Condition, Too.

Talk to any one who has been to Braddock's camp and you will hear much ado over the champion's fine physical condition, as though a fighter in condition to fight is a curiosity. Louis also is in fine physical shape, so James has no advantage on that score.

Another point stressed is Braddock's courage. Granting that the champion has plenty, don't forget the terrific punishment Louis took from Max Schmeling round after round before he dropped for keeps. That was the only time in his career Joe was called upon to prove that he was a game boy, and he certainly did.

Conceding that Braddock may be able to carry the weight of his 32 years around for a few more days, physical condition and courage may be taken for granted in the case of both boxers. That leaves sheer ability to determine the fight.

For weeks the mass of evidence of ability on both sides has been presented and has been thoroughly thrashed out. Sift it, weigh it, then throw it away. It won't be worth a thing when the bell rings Tuesday.

BRADDOCK SURLY; HE'S ON EDGE, HANDLERS SAY

[Continued from first sports page.]

rounds Sunday. Present plans call for the champion to leave Monday for Chicago.

"Not jittery, are you, champ?" we

Tommy Rynd, Jim Braddock's 2½ year old playmate, has breakfast with the champion.

inquired as he ducked up the stairs at dinner time.

"Yeah, a bit," Jim replied as he made the turn in the stairs with two leaps, "and it's about time."

Except for Braddock's outburst of temper, camp life continued today as usual. Sparmates, without immediate necessity of working; their managers, and visitors congregated outside of the long, rambling pine building which houses the camp.

Lipp, Sidebotham Named Timers for Braddock Show

The Illinois athletic commission yesterday named J. J. Lipp and Charles Sidebotham as timers who will serve at the Joe Louis-Jim Braddock fight show in Comiskey park Tuesday evening. Announcers who were selected yesterday are Hal Totten and William [Pep] Kerwin.

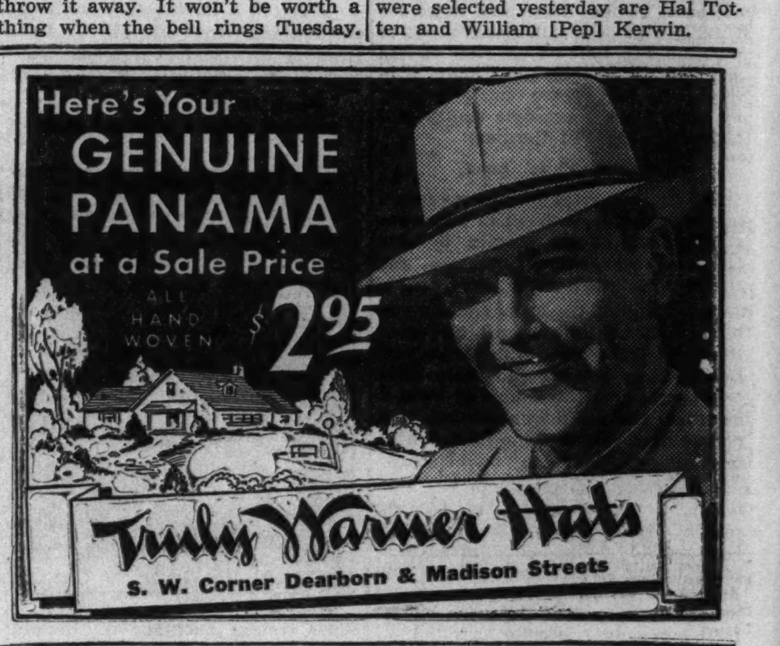

SIMMONS FIGHTS KNICKERBOCKER; BROWNS WIN, 6-0

Pair Mixes It Up After Collision at Second.

(Picture on back page.)

Washington, D. C., June 18.—(AP)—Oral Hildebrand, veteran St. Louis righthander, shut out the Senators today, 6 to 0, in a game marked by fisticuffs between Al Simmons and Bill Knickerbocker.

Hildebrand was touched for only two hits—a single to left field by Simmons and a scratch hit through shortstop by Buddy Lewis.

The boxing bout began in the fourth inning when one of Hildebrand's pitches struck Simmons on the hand. Hildebrand walked in and made some comment which Simmons resented. They clinched, but were parted and Simmons walked to first base.

Travis then grounded to Hildebrand, who threw to Knickerbocker at second base for a force play. As Knickerbocker caught the ball and prepared to throw to first base for a double play, Simmons collided with him while making a high slide in.. the bag.

Knickerbocker was bowled over, but jumped up and went for Simmons. They banged away with both fists until players of both teams rushed out and separated them. They were put out of the game by Umpire Hubbard.

ST. LOUIS.	Ab	R	H	P	A	WASHINGTON.	Ab	R	H	P	A
Davis,1b	4	2	1	12	0	Almada,cf	4	0	0	3	0
West,cf	5	2	4	2	0	Lewis,3b	4	0	1	0	2
Vosmik,lf	4	0	0	2	0	Kuhel,1b	4	0	0	16	0
Bell,rf	5	0	1	5	0	Stone,rf	3	0	0	3	0
Clift,3b	3	0	0	3	4	Sim'ons,lf	1	0	1	0	0
Knic'er,ss	2	0	1	0	1	Hill,lf	2	0	0	1	0
Horns'y,2b	2	0	0	1	3	Travis,ss	3	0	0	1	6
Huffman,c	4	1	1	2	1	Myer,2b	3	0	0	3	4
Carey,2b,ss	4	1	3	0	3	R. Ferr'l,c	3	0	0	0	0
Hilde'nd,p	3	0	0	0	2	DeShong,p	2	0	0	0	2
						Apple'n,p	0	0	0	0	1
						Cohen,p	0	0	0	0	0
	36	6	10	27	12		*30	0	2	27	15

*W. Ferrell batted for Appleton in eighth.

St. Louis ....210 001 200—6
Washington ....000 000 000—0

Errors—Myer, Clift, Knickerbocker, Carey. Runs batted in—Bell, West, Carey, Clift. Two base hits—West [2], Huffman, Carey [2]. Sacrifices—Vosmik, Hildebrand. Double plays—Clift to Hornsby to Davis. Left on bases—St. Louis, 7; Washington, 5. Bases on balls—Hildebrand, 1; DeShong, 2. Struck out—Hildebrand, 1. Hits—DeShong, 8 in 6 innings [none out in seventh]; Appleton, 2 in 2; Cohen, 0 in 1. Hit by pitcher—Hildebrand [Simmons]. Losing pitcher—DeShong. Umpires—Hubbard, Dinneen, and Quinn. Attendance—4,000. Time—1:51.

RED SOX, 5; INDIANS, 4.

Boston, Mass., June 18.—(AP)—The Red Sox stretched their winning streak to five straight today and took over fourth place in the American league with a 5 to 4 victory over the Cleveland Indians.

CLEVELAND.	Ab	R	H	P	A	BOSTON.	Ab	R	H	P	A
Lary,ss	5	1	1	1	1	Mills,lf	3	0	0	2	0
Weat'ly,rf	5	0	1	0	0	Cramer,cf	4	0	0	4	0
Averill,cf	5	0	1	5	0	Chap'n,rf	4	0	1	1	1
Trosky,1b	4	0	1	7	0	Cronin,ss	4	0	1	2	3
Solters,lf	4	1	1	1	0	Foxx,1b	3	0	0	7	2
Hale,2b	4	0	1	6	3	Higgins,3b	3	2	1	0	0
Pytlak,c	3	1	1	4	0	Melillo,2b	2	2	1	1	1
Hughes,3b	4	1	1	0	3	Berg,c	4	1	2	10	0
Allen,p	1	0	0	0	0	Oster'ler,p	3	0	2	0	1
Andrews,p	1	0	1	0	0	McKain,p	0	0	0	0	0
						†Dalle'dro	1	0	1	0	0
						Wilson,p	0	0	0	0	0
	*36	4	9	24	7		31	5	9	27	8

* Kroner batted for Allen in fifth; Campbell batted for Andrews in ninth.
†batted for McKain in eighth.

Cleveland ....020 001 100—4
Boston ....000 300 02*—5

Errors—Ostermueller, Chapman, Berg, Melillo. Runs batted in—Averill, Andrews, Berg [3], Ostermueller, Dallesandro. Two base hits—Lary, Hughes, Andrews, Trosky, Cronin, Berg. Stolen bases—Weatherly, Chapman. Double plays—Hale to Trosky; Hughes to Hale to Trosky; Cronin to Foxx. Left on bases—Cleveland, 8; Boston, 8. Bases on balls—Allen, 3; Andrews, 1; McKain, 2; Wilson, 1. Struck out—Allen, 2; Andrews, 1; Ostermueller, 2; McKain, 1; Wilson, 1. Hits—Allen, 4 in 4 innings; Andrews, 5 in 4; Ostermueller, 7 in 6 1-3; McKain, 1 in 1 2-3; Wilson, 1 in 1. Hit by pitcher—Allen [Mills, twice]. Wild pitch—McKain. Winning pitcher—McKain. Losing pitcher—Andrews. Umpires—Moriarty and McGowan.

HORSE TRAINER AND WIFE HURT IN AUTO CRASH

Otto Bagley, 45 years old, trainer for the stables of former Ald. Billy O'Toole, sustained several broken ribs and his wife, Mary, 44 years old, incurred a fractured wrist and leg early yesterday when the car in which they were riding collided with a truck driven by John Gerlach, 38 years old, of Chicago on U. S. highway 20, ten miles east of Michigan City, Ind. They were taken to the Clinic hospital in Michigan City.

Mr. and Mrs. Bagley, who live in Chicago Heights, were en route from Washington Park race track to the races in Detroit. They struck Gerlach's westbound truck as he passed another machine. He was uninjured. While the Bagleys were en route to the hospital their car was looted. Mrs. Bagley's purse, containing $100, and her diamond wrist watch were taken.

DR. EASTWOOD JOINS PURDUE ATHLETIC STAF

Lafayette, Ind., June 18.—[Special.]—Dr. Floyd Eastwood of New York university, who has made notable contributions in the field of research in physical education, will join the Purdue university staf next fall as associate professor in charge of the teachers training, health hygiene, and service sections of the division of physical education for men, it was announced today by Noble E. Kizer, director.

Minor Leagues

AMERICAN ASSOCIATION.

	W.	L.	Pct.		W.	L.	Pct.
Toledo	31	24	.564	Columbus	27	30	.474
Minn'plis	32	25	.561	Louisville	25	28	.472
Indian'lis	30	24	.556	Kas. City	21	28	.429
Milw'kee	28	26	.519	St. Paul	22	31	.415

YESTERDAY'S RESULTS.

AMERICAN ASSOCIATION.
Toledo, 10; Milwaukee, 3.
Kansas City, 3; Columbus, 2.
Louisville, 4; St. Paul, 0.
Indianapolis, 5; Minneapolis, 4.

INTERNATIONAL LEAGUE.
Newark, 2; Rochester, 0.
Buffalo, 4-4; Syracuse, 0-2.
Toronto-Baltimore, rain.

SOUTHERN ASSOCIATION.
Memphis, 6; Knoxville, 0.

TEXAS LEAGUE.
Houston, 2; Beaumont, 3.
Tulsa, 8; Fort Worth, 4.
Oklahoma City, 5; Dallas, 0.
Galveston, 10; San Antonio, 0.

WESTERN LEAGUE.
Waterloo, 10; Des Moines, 5.
Cedar Rapids, 2; Rock Island, 1.
Davenport at Sioux City, rain.

THREE EYE LEAGUE.
Terre Haute, 4—3; Clinton, 1—5.
Decatur, 5; Bloomington, 4.
Moline, 19; Peoria, 15.

MOON MULLINS—THE BOYS GO IN FOR A LITTLE TRAINING

HubbellDriven from His Sixth Straight Game

Cincinnati, O., June 18.—(AP)—For the sixth straight time Carl Hubbell was knocked out of the box today as the Reds defeated him and the New York Giants, 5 to 3, in the series opener.

A four run rally in the third inning drove Hubbell from the game with his fourth consecutive defeat, clinched the game for the Reds, and cashed in on Lee Grissom's five hit pitching.

Grissom, surviving the Giants' three run spree in the first inning, had little difficulty thereafter as he breezed in with his fifth victory of the year. He pitched hitless ball from the end of the second until the seventh.

NEW YORK.	Ab	R	H	P	A	CINCINNATI.	Ab	R	H	P	A
Bartell,ss	4	1	1	1	3	Cuyler,rf	4	2	2	2	0
Chiozza,3b	3	1	2	1	1	W'tr'be,lf	3	1	0	7	0
J.Moore,lf	4	0	0	2	0	Hafey,cf	3	0	1	2	0
Ott,rf	4	0	1	2	0	Jordan,1b	4	1	0	8	0
Berger,cf	2	1	0	4	0	V.Davis,c	4	0	0	3	1
Leslie,1b	3	0	1	8	0	K'p'ris,2b	3	1	2	3	4
Mancuso,c	3	0	0	5	1	Riggs,3b	3	0	1	1	2
W'teh'd,2b	3	0	0	1	1	Myers,ss	1	0	0	1	3
Hubbell,p	1	0	0	0	2	Grissom,p	4	0	1	0	2
Gumbert,p	1	0	0	0	2						
Coffman,p	0	0	0	0	1						
	*30	3	5	24	11		29	5	7	27	12

*Danning batted for Gumbert in seventh and G. Davis batted for Coffman in ninth.

New York ....300 000 000—3
Cincinnati ....104 000 00*—5

Errors—Mancuso, V. Davis. Runs batted in—Ott, Leslie, Hafey, Kampouris [2], Riggs. Two base hits—Bartell, Cuyler, Hafey, Kampouris [2]. Three base hit—Riggs. Stolen base—Chiozza. Sacrifice—Hafey. Double play—Bartell to Whitehead to Leslie; Kampouris to Myers to Jordan. Left on bases—New York, 7; Cincinnati, 8. Bases on balls—Hubbell, 3; Gumbert, 2; Coffman, 2; Grissom, 7. Struck out—Hubbell, 2; Gumbert, 1. Hits—Hubbell, 4 in 2 2-3 innings; Gumbert, 1 in 3 1-3; Coffman, 2 in 2. Wild pitch—Grissom. Losing pitcher—Hubbell. Umpires—Stewart, Barr and Stark. Time—2:13. Attendance—3,593.

PIRATES, 6; DODGERS, 4.

Pittsburgh, Pa., June 18.—(AP)—The Pirates and Dodgers conspired against Van Lingle Mungo today and the Pirates, with the aid of four Brooklyn errors, came through with a 6 to 4 victory in the series opener.

BROOKLYN.	Ab	R	H	P	A	PITTSBURGH.	Ab	R	H	P	A
Brack,cf	3	1	0	1	0	L.Wa'r,cf	4	1	1	5	0
Bucher,3b	4	1	2	1	1	Jensen,lf	5	1	2	1	0
Lav'to,2b	5	0	3	1	4	P.Wa'r,rf	5	2	2	1	0
Manush,rf	4	0	0	1	0	Vaug'n,ss	4	0	0	1	5
Phelps,c	4	1	1	9	1	Suhr,1b	3	1	2	13	0
Stripp,1b	2	0	0	9	1	Todd,c	4	0	3	6	1
Winsett,lf	3	1	1	0	0	Hand'y,2b	3	0	0	0	1
English,ss	4	0	0	2	1	Young,3b	4	0	0	0	3
Mungo,p	4	0	0	0	1	Bauers,p	3	0	0	0	4
						Brown,p	1	1	0	0	0
	33	4	7	24	9		36	6	10	27	14

Brooklyn ....010 000 210—4
Pittsburgh ....003 010 02*—6

Errors—Lavagetto, Suhr, Brack, Handley, Stripp, Bucher. Runs batted in—English, P. Waner, Suhr, Todd [2], Lavagetto [2], Winsett. Two base hits—Todd, Phelps, Jensen [2], P. Waner, L. Waner, Bucher. Three base hits—Todd, Suhr. Home run—Winsett. Sacrifices—Stripp, Vaughan. Left on bases—Brooklyn, 9; Pittsburgh, 10. Bases on balls—Mungo, 3; Bauers, 4. Struck out—Mungo, 8; Bauers, 4; Brown, 1. Hits—Bauers, 5 in 7 innings; Brown, 2 in 2 innings. Hit by pitcher—Bauers [Bucher and Winsett]. Passed ball—Phelps. Winning pitcher—Brown. Umpires—Pinelli, Goetz, and Reardon. Time—2:18. Attendance—2,500.

CARDS, 5; BEES, 2.

St. Louis, Mo., June 18.—(AP)—Failure to drive home baserunners and an error contributed to the defeat of the Boston Bees by the St. Louis Cardinals today, 5 to 2.

The Bees, who held a 2 to 0 lead after batting in the sixth, had men on base in every inning and outhit the Cards, thirteen to ten, but left eleven men stranded.

BOSTON.	Ab	R	H	P	A	ST. LOUIS.	Ab	R	H	P	A
English,3b	5	1	2	2	1	J.M'tin,cf	4	0	1	3	0
W'rstler,ss	4	0	2	0	2	Brown,2b	4	1	1	1	2
Johnson,lf	5	0	2	0	0	Padget,rf	4	1	1	0	0
C'nello,2b	5	0	2	2	3	M'dwick,lf	4	0	1	1	0
E.Moore,rf	4	0	0	1	0	Mize,1b	3	2	1	8	0
DiM'gio,cf	3	0	0	6	0	G'ridge,3b	4	1	2	1	1
Fl'cher,1b	4	0	1	10	0	Du'cher,ss	4	0	1	2	4
Lopez,c	4	1	3	3	2	O'dowski,c	4	0	2	10	0
M'F'den,p	3	0	1	0	0	Weiland,p	2	0	0	1	1
Smith,p	0	0	0	0	0						
	*38	2	13	24	8		33	5	10	27	8

*Reis bated for MacFayden in eighth.

Boston ....000 011 000—2
St. Louis ....000 003 02*—5

Errors—J. Martin, Warstler, MacFayden, Weiland. Runs batted in—Cuccinello, MacFayden, Padgett, Medwick, Durocher [2], Gutteridge. Two base hits—Brown, Cuccinello, Padgett, Medwick. Three base hit—Gutteridge. Stolen base—Lopez. Sacrifices—Weiland, Warstler. Double play—Brown to Durocher to Mize. Left on bases—Boston, 11; St. Louis, 6. Bases on balls—MacFayden 1; Weiland, 1. Struck out—MacFayden, 2; Weiland, 8. Hits—MacFayden, 8 in 7 innings; Smith, 2 in 1. Losing pitcher—MacFayden. Umpires—Parker, Moran and Magerkurth. Time—2:18. Attendance—2,104.

French to Pitch Today Against Wayne La Master

Larry French will pitch for the Cubs this afternoon. Wayne La Master, who boasts two decisions over the Chicagoans, one a three hitter and one in a relief rôle last Sunday, probably will work for the Phillies.

The Cubs have won 32 games and lost 19. Lefty Shoun and Clay Bryant, who used to pass each other commuting to and from Birmingham and Chicago, jointly have contributed 11 of the victories and only one of the defeats. Shoun has won six and lost one; Bryant has won five and lost none.

Cubs Rally in Ninth to Beat Phillies, 8 to 7

[Continued from first sports page.]

Jurges and Scharein was called out on strikes.

The Cubs tied the score in the fourth in this manner: Demaree singled to left and Hack walked. Hartnett singled to left, scoring Demaree. Hack slowed up after rounding second, but when Arnovich juggled Hartnett's hit he reached third. Marty flied to Martin, whose perfect throw easily beat Hack to the plate. Atwood dropped the ball, however, enabling Hack to ring up the tying run. Jurges flied to Klein and Lee forced Hartnett to end the inning.

Klein Starts Attack.

The highly productive Phil sixth opened with a rarity, a single to left by Klein. Camilli banged a homer into the bleachers in right center, scoring behind Klein. Arnovich doubled to left. Whitney bunted to Lee, who in an attempt to get Arnovich at third threw to the Cub bullpen, Arnovich scoring and Whitney pulling up at second. Atwood beat out a bunt to Lee, Whitney stopping at third. Scharein bounced to Hack, who threw to the boxes in an attempt to get Whitney at the plate. Whitney scored and Atwood reached third, but Hartnett recovered the ball and got Scharein after he had rounded first. Johnson popped to Jurges and Hack threw out Martin.

The Phils added their seventh run in the seventh, the first inning pitched by Parmelee. Young reached first on Herman's fumble and took second on Hartnett's second passed ball. Klein flied to Demaree and Camilli fanned. Arnovich then came through with his third extra base hit, a triple to right, which scored Young.

Misses Double Play.

Herman opened the home seventh with a single to center, paused while Collins popped to Camilli, and stopped at second on Demaree's single to right. Hack's double play ball went between Young's heels into center field, Herman scoring and Demaree reaching third. Hartnett lined to Arnovich, Demaree scoring.

Jurges opened the eighth with the tenth Cub hit. Passeau replaced Johnson and Frey batted for Parmelee. Frey singled over Young's head, Jurges taking third. Galan flied to Arnovich, Jurges scoring, but Passeau cut off Arnovich's throw to the plate and relayed to Young at second in time to double Frey. Herman and Collins walked and Demaree beat out a single to deep short, filling the bases. O'Dea batted for Hack and flied to Arnovich.

Strong Winds Halt Crew Work at Poughkeepsie

Poughkeepsie, N. Y., June 18.—[Special.]—Strong winds from the south today forced the collegiate crews preparing here for the annual regatta next Tuesday to cancel scheduled workouts.

Yankees Miss Seeing Sun; Sox Game Off

BY IRVING VAUGHAN.
[Chicago Tribune Press Service.]

New York, June 18.—If the Yankee officials ever are placed on trial under a charge of double eyesight they'll be convicted. They proved today that they could see one way with one eye and another way with the other. Because of this twin vision they were able to muster sufficient courage to cancel today's scheduled opener with the White Sox who, after losing four straight at Boston, didn't object to being flattered.

Supposedly the show was called off because of weather although such members of the Sox as had the spirit to walk out doors came back and reported that the sun not only was bright but hot. Of course, the weather was only incidental to the Yankees' excuse. The real reason for the unnecessary postponement was that with one eye the Yankee bosses could see that an eventual doubleheader would draw lots of money and with the other eye note that their pitching staf is slightly out of kilter at the moment.

Only Malone Available.

If the game had been played today, Joe McCarthy would have pitched Pat Malone, there being no other choice. The cancelation indicated that Mr. Joe hasn't faith in Malone as a starter, although inclined to work him as a rescuer in tight spots. Maybe McCarthy operates under the theory that anybody who ever has worn a Cub uniform should have no commerce with the Sox except when it is not avoidable. Both Malone and McCarthy can relate personal experiences along such lines. Now with an extra day of rest for his staf, McCarthy may be able to dig up some other fellow.

Sox to Start Lee.

Whether Malone, Ruffing, Murphy, or even McCarthy pitches against them tomorrow, the Sox will start with Thornton Lee, the lefty. The world champions annihilated old Earl Whitehill, also a southpaw, yesterday, but this happening couldn't steer Manager Jim Dykes off his course. He hasn't forgotten, neither have the Yankees, that Lee has whipped them three times this year and on each occasion has had beautiful control.

Mancini Knocks Out Greb in 5th; Angott, Barbara Win

Milwaukee, Wis., June 18.—(AP)—Dominic Mancini, Pittsburgh lightweight, knocked out Larry Greb of Milwaukee in the fifth round of their scheduled 10 round bout tonight. Mancini dropped Greb with a left hook to the stomach that brought cries of "foul" from Greb's handlers. The boxing commission ruled the punch landed in fair territory. Mancini weighed 135½, two pounds more than Greb. In other bouts Sammy Angott, 128½, Washington, Pa., outpointed Roger Bernard, 133, Flint, Mich., in ten rounds and Johnny Barbara, 149¾, South Bend, Ind., knocked out Don Custer, 147, Peoria, Ill., in the first round.

Cubs' Up-to-Date Batting Averages

	Ab.	R.	H.	2B.	3B.	HR.	RBI.	Pct.
Bryant....	16	7	6	1	0	0	1	.375
Jurges ...	146	17	51	10	2	0	28	.349
Herman ..	156	25	53	7	2	2	12	.340
Hartnett..	83	11	28	4	1	2	16	.337
O'Dea	97	13	32	6	3	1	12	.330
Frey	64	13	21	1	2	0	6	.328
Demaree.	208	36	67	12	3	5	44	.322
Marty	152	24	48	10	0	4	23	.316
Collins ...	221	34	62	8	2	7	28	.281
Galan	217	44	61	13	1	8	35	.281
Hack	186	35	52	6	2	1	26	.280
Bottarini..	22	1	6	1	0	1	4	.273
Carleton..	11	0	3	0	0	0	3	.273
Shoun	20	3	4	2	0	0	1	.200
Cavarretta	46	2	9	3	1	0	4	.196
Root	29	3	6	1	0	0	2	.207
Parmelee..	31	3	5	0	0	2	5	.161
Stainback.	30	3	4	0	0	0	1	.133

Team batting, at bat, 1,788; hits, 519; percentage, .290.

Coast Teams Lead Qualifiers for N. C. A. A. Track Finals

Berkeley, Cal., June 18.—(AP)—The far west, paced by the University of Southern California, held the advantage tonight at the end of qualifying events for the National Collegiate Athletic association track meet.

Seven thousand fans watched U. S. C., favored to retain the team championship, place eleven men. Stanford was second with eight.

Ohio State and Washington State had five each; Michigan, Indiana, and Columbia four each.

Other schools placed qualifiers as follows:

THREE EACH—Wayne, Georgia, Kansas Teachers[Pittsburgh], Illinois, Kansas State, and Idaho.

TWO EACH—Temple, Boston college, Washington, Pittsburgh, Kentucky, Rice, Kansas Teachers [Emporia], University of California at Los Angeles, Nebraska, and California.

ONE EACH—Michigan State, Chicago, Georgia Tech, North Dakota, Colorado, Southern Methodist, San José State, Miami, Maryland, Duke, Louisiana college, Purdue, Oregon, Notre Dame, Minnesota.

The outstanding individual achievement of the day was contributed by Allan Tolmich, wiry little star from Wayne university, Detroit. Tolmich qualified in three events, winning the 220 yard low hurdles in 23.4 seconds, fastest of the three heats; placing in the 120 yard high hurdles, and taking third in the 100 yard dash.

440 YARD DASH—Gill, Boston college; Benke, Washington State; Halcrowe, Chicago; McCurdy, Stanford; Nettleton, Washington State; Hicks, Indiana; Malott, Stanford; Howells, Ohio State; Belcher, Georgia Tech. Best time, :48, by McCurdy.

100 YARD DASH—Stoller, Michigan; Johnson, Columbia; Tolmich, Wayne; Talley, Southern California; Packard, Georgia; Dunn, Kansas Teachers; Peacock, Temple; Grieve, Illinois; Boone, Southern California. Best time, :9.7, by Peacock.

120 YARD HIGH HURDLES—Towns, Georgia; Tolmich, Wayne; Patterson, Rice; Osgood, Michigan; Staley, Southern California; Sumner, Kansas Teachers [Emporia]; Kearns, Colorado; Pollard, North Dakota. Best time, :14.4, by Staley.

JAVELIN THROW—Todd, San José State, 214 feet 9⅝ inches; Reitz, U. C. L. A., 208 feet 1½ inches; Johnson, Idaho, 207 feet 11¼ inches; O'Neill, Southern Methodist, 196 feet 2 inches; Guckeyson, Maryland, 195 feet 3⅞ inches; Miller, Washington, 194 feet 8⅝ inches; Bell, Miami, 193 feet 9⅞ inches; Soper, Southern California, 192 feet 5⅝ inches; Pettigrew, Ohio State, 192 feet 2½ inches; Karakash, Duke, 191 feet 9 inches.

SHOT PUT—Reynolds, Stanford, 51.76 feet; Francis, Nebraska, 51.71; Watson, Michigan, 50.86; Taylor, Columbia, 50.44; Zaitz, Boston college, 50.10; Ryan, Columbia, 49.93; Hart, Louisiana college, 49.35; Hansea, Southern California, 49.18; Montgomery, Stanford, 47.57; Johnson, Idaho, 47.50.

880 YARD RUN—Woodruff, Pittsburgh; Squire, Ohio State; Palmason, Washington State; Bedillon, Pittsburgh Teachers; Trutt, Indiana; Rogan, Kentucky; Beetham, Ohio State; Bush, Southern California; Bell, Rice institute; Eberhart, Kansas State. Best time, 1:54.3, by Rogan.

220 YARD DASH—Orr, Washington State; Elliott, Indiana; Lewis, Ohio State; Johnson, Columbia; Weiershauser, Stanford; Collier, Indiana; Packard, Georgia; Ledford, Washington State; Mueller, Michigan State. Best time, :21.4, by Orr.

DISCUS THROW—Zagar, Stanford, 156 feet 3 inches; Socolfsky, Kansas State, 152 feet 1 inch; Gribben, Stanford, 151 feet 5½ inches; Gaspar, Southern California, 149 feet 10 inches; Johnson, Idaho, 147 feet 4 inches; Faymonville, Notre Dame, 147 feet ½ inch; Frary, Illinois, 146 feet 10 inches; Townsend, Michigan, 145 feet 4⅛ inches; Holland, Oregon, 144 feet ⅝ inch; Fenning, Kansas State, 143 feet 11 inches.

220 YARD LOW HURDLES—Tolmich, Wayne; Vickery, Southern California; Berkeley, U. C. L. A.; Willis, Kentucky; Lemen, Purdue; Benke, Washington State; Weiershauser, Stanford; Sumner, Kansas Teachers [Emporia]. Best time, :23.4, by Tolmich.

BROAD JUMP—King, Kansas Teachers [Pittsburg], 25 feet 3¼ inches; Nutting, California, 25 feet 3 inches; Peacock, Temple, 24 feet 11¾ inches; Hubbard, Minnesota, 24 feet 9½ inches; Boone, Southern California, 24 feet 8¾ inches; Manuel, California, 24 feet 5 inches; Crane, Southern California, 24 feet 1¼ inches; Skinner, Southern California, 23 feet 11¼ inches; Cardwell, Nebraska, 23 feet 11 inches; Spurgeon, Illinois, 23 feet 9 inches.

PRINCETON MEET TODAY

Princeton, N. J., June 18.—(AP)—College track stars, who have played dominating rôles in each of the previous Princeton invitational meets, promise to do so again tomorrow in the six races and the pole vault that make up the program for the fourth annual carnival.

Of the 18 events contested in 1934, 1935, and 1936, 14 were won by collegians. Counting the victory of Archie San Romani, Kansas State Teachers college, in the special mile last October, the average is raised to 15 out of 19.

72 YACHTS SAIL TODAY IN RACE TO MICHIGAN CITY

A record fleet of seventy-two sail yachts and a squadron of motor cruisers are entered in the forty-fifth annual Chicago to Michigan City race, which starts this morning off the Chicago harbor entrance.

The Columbia Yacht club, sponsor of the thirty-seven statute mile contest, has run the race to Michigan City every year since 1893, with the exception of 1918. In today's race yachts from eight clubs in Illinois, Wisconsin, Indiana, and Michigan are entered.

Lively Lady, seventy-three foot schooner owned by Julian Armstrong, is the largest boat in the event. Rubaiyat, Nathaniel Rubinkam's forty-three footer, with a new set of canvas, is rigged as a sloop. Olive, Commodore A. R. Metz and George Getz Jr.'s flagship of the Chicago Y. C., will compete in the R class. Also new in the race are Safara, the Hanson-Barnard owned R boat from Jackson Park, Henry Cohn's cruising sloop Trident, Clyde Larish's newly built Windsong, Commodore Ken Ball's cutter Aloha, Louis Ainbinder's Baccarat from Detroit, M. B. Salisbury's newly built Edythe II., and Lester Kruse ketch, Alma K.

Other yachts entered are:

Clio, Nancy [Sewanhaka], Aquila, Svek, Vagabond, Scarab, Dorello, Intrepid, Illinois, Warrior, Princess, Blue Moon, Shamrock, Fame, Stormy, Squawduck, Ariel, Ardelle, Atalanta, Yankee, Nancy [R], Swanee, Quienna, Orn, Vanitie, Little Haste, Sally, Vera Jean, Shalomar, Nira, Norwester, Blow Me Down, Stroller, Adventure, Alskling, Skoal, Lonni, Otsiketa, Columbia, Maruffa, Mary Lou, Beverly, Bagheera, Tecumseh, Southern Cross, Audax, Bangalore, Victory, Helen D., Betty Bro, Nomad, Edith III., Kid Sister, Ann, Osprey, Rosabelle II., Niobe, Tonga, Virago, and Lorelei.

Major League Pitchers Listed for Games Today

New York, June 18.—(AP)—Probable pitchers in the major leagues tomorrow:

AMERICAN LEAGUE.
St. Louis at Washington—Bonetti vs. Weaver.
Chicago at New York—Lee vs. Ruffing.
Detroit at Philadelphia—Bridges vs. Ross.
Cleveland at Boston—Hudlin vs. Grove.

NATIONAL LEAGUE.
Philadelphia at Chicago—LaMaster vs. French.
Brooklyn at Pittsburgh—Fitzsimmons vs. Swift.
New York at Cincinnati—Schumacher vs. Derringer.
Boston at St. Louis—Fette vs. Ryba.

CUTLER MEN'S SHOES

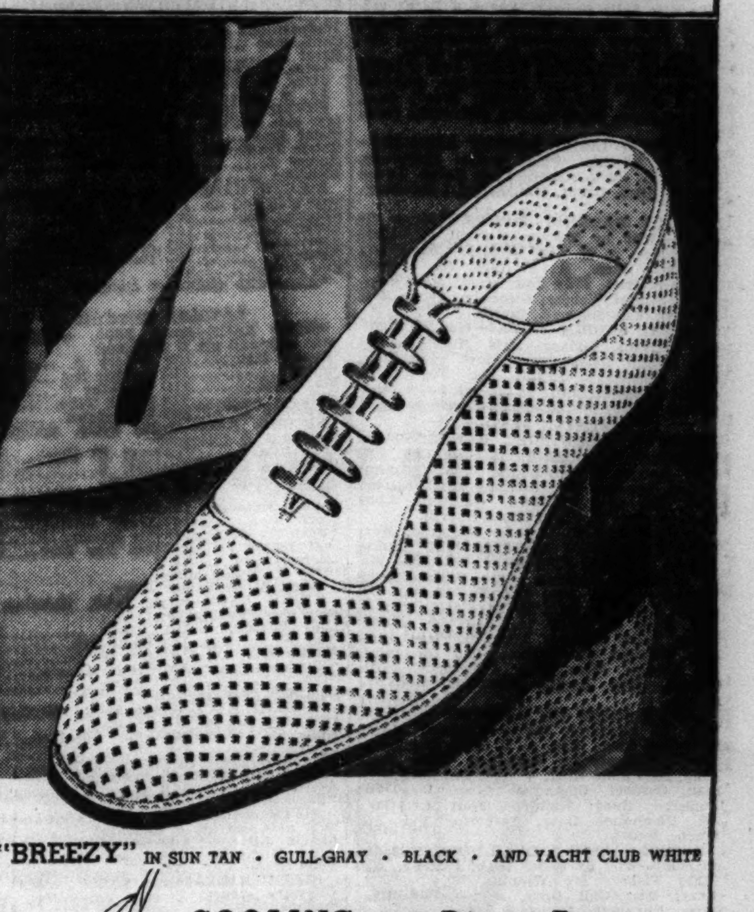

"BREEZY" IN SUN TAN · GULL-GRAY · BLACK · AND YACHT CLUB WHITE

COOLING as a Dip at Dawn
SOFT as an Off-Shore Breeze

YACHT-CLUB WHITE

Chicago's most complete selection of men's white shoes in Cutler's own exclusive Yacht-Clubs.

$3.95 AND $4.45

Your choice of 30 styles in all white, white with black, tan or brown; spiked soles, crepe soles, gro-cord non-skid soles, leather soles for dress; in calf, elk and Yacht-Club-suede. (Traditional Cutler extra-quality, of course.)

CUTLERS 9 STORES
LOOP STORE—111 S. STATE ST., PALMER HOUSE
4746 Sheridan Road · 911 East 63rd Street
2801 Milwaukee Avenue · 2801 S. Halsted Street
4105 W. Madison Street · 1142 Lake St., Oak Park
3319 Lawrence Avenue · 6328 W. Cermak Rd., Berwyn

SATURDAY AT GOLDBLATT'S 10 STORES

'LORD and LORD'
Gabardine Suits
$28.50

3 Ways to Buy! · CASH · CHARGE · BUDGET · The Price is the Same!

The King of Fabrics Gabardine
The ultimate in smartness and comfort! With all the details of style and craftsmanship that you find in $40 and $45 clothes!

Neighborhood Stores Open Saturday Night Until 9:30 P. M.

"THE LABEL THAT HANGS Lord and Lord TAILORED ON FASHION ROW BY MORE THAN A THREAD"

ILLUSTRATED IS The New Sunburst Sports Back Model!

10 GOLDBLATT BROS
NEW STATE ST. STORE · STATE, JACKSON, VAN BUREN (Formerly DAVIS Store)
ALSO AT ALL NEIGHBORHOOD STORES
Broadway at Lawrence · Lincoln at Belmont · Chicago and Cass Sts. Joliet (Ill.) · 47th St. at Ashland Ave. · 91st St. & Commercial · Hohman Ave. at Sibley, Hammond (Ind.) · 26th St. & Ashland Ave. · 26th and Turner Ave. · 5th & Broadway, Gary (Ind.) Store Open Sat. 'til 9 P. M.

Your WALGREEN DRUG STORE
Is a DEPENDABLE Source of
Famous WINES and LIQUORS
at strictly competitive prices

WOTTA LIFE! WOTTA LIFE!

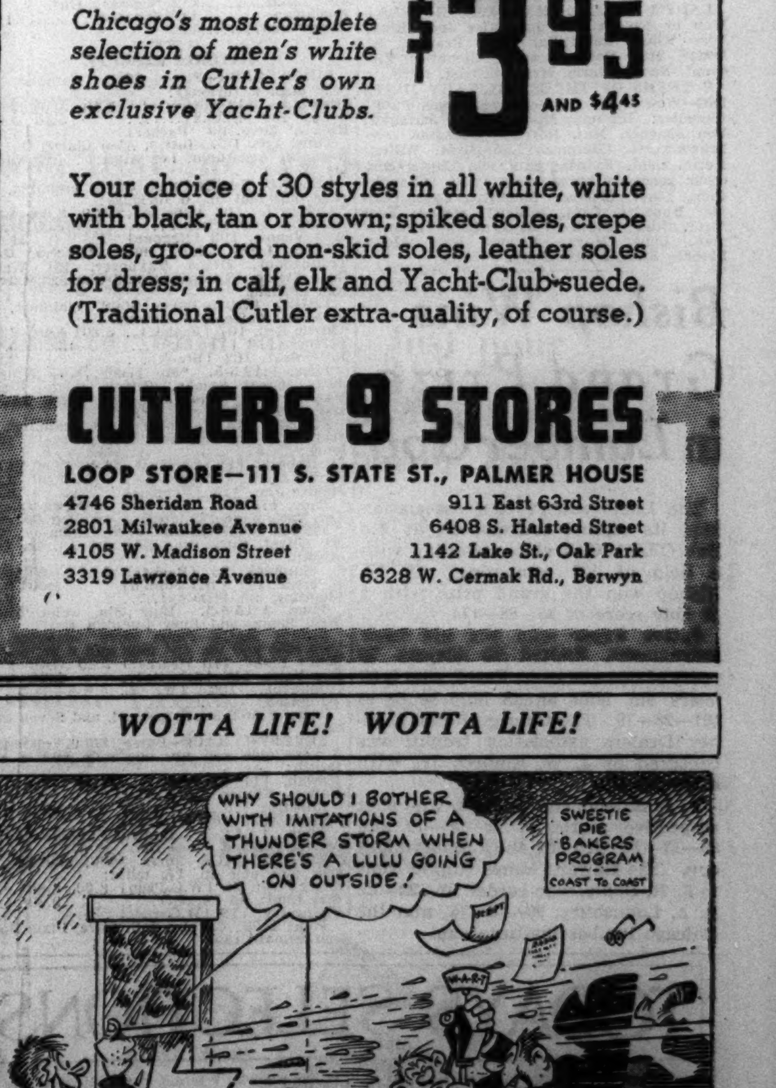

PLACES THIRD IN HUNT EVENT AFTER A FALL

Sally Ordway Comes Back at Horse Show.

Miss Sally Ordway, after taking a bad fall on her mount Appetizer at the first jump, came back on a second mount, Wilmer, to place third in the Corinthian class for the Mill Creek hunt trophy at the Lake Forest horse show last night.

AFTERNOON SESSION.

GREEN MIDDLE AND HEAVYWEIGHT HUNTERS—Won by Sir Peter Long, Lane stables; [illegible]

SINGLE HARNESS HORSE—Won by Knight Bachelor, Miss Judy King; [illegible]

PAIRS OF HARNESS PONIES—[illegible]

SADDLE HORSE [ridden by child over 13 years old]—[illegible]

THE JEAN SCHWEPPE ARMOUR CHALLENGE TROPHY—[illegible]

BEST COLLECTION OF THREE HARNESS HORSES—[illegible]

PAIRS OF HARNESS PONIES—[illegible]

A. S. P. C. A. HORSEMANSHIP EVENT—[illegible]

SADDLE GELDINGS [OVER 14.2 HANDS HIGH]—[illegible]

WORKING LIGHT WEIGHT HUNTERS—[illegible]

SINGLE HARNESS PONIES [owner to drive]—[illegible]

BEST COLLECTION OF THREE SADDLE MARES—[illegible]

GAITED SADDLE HORSES—[illegible]

EVENING SESSION.

OPEN MIDDLEWEIGHT HUNTERS—[illegible]

FAMILY CLASS—[illegible]

LADY'S PAIRS OF HARNESS PONIES—[illegible]

THREE GAITED SADDLE HORSES [ladies to ride]—[illegible]

CORINTHIAN HUNTERS—[illegible]

SINGLE HARNESS HORSES [owners to drive]—[illegible]

KNOCKDOWN AND OUT [jumps raised 3 inches]—[illegible]

LADY'S SINGLE HARNESS HORSES—[illegible]

PAIRS OF THREE MILITARY JUMPING—[illegible]

Bishop Wins Grand Prize in Lumber Golf

The Lumbermen's Golf association held its annual tournament at the Bob O'Link Golf club yesterday with a field of 125 competing. H. W. Bishop won the grand prize with a 36 hole score of 86—88—174.

James Fryer won the old boys' tournament, limited to players 58 years of age and over. Fryer, who is 69 years old, shot an 18 hole score of 101—22—79. The Chicago Retail Lumber Dealers association trophy was captured by J. W. Embree Jr., with 99—22—77.

L. A. Shields and T. Zolla, who shot respective scores of 89—20—72 and 89—17—72, tied for the Lumberman's cup. The Edward Hines trophy went to R. R. Doble, who carded 97—22—75. F. A. Lundburg, 90—16—74, won the Chicago lumber institute cup.

TODAY'S SELECTIONS

WASHINGTON PARK, HOMEWOOD, ILL. [Heavy.]

1—Repaid, Scatterbrain, Vanita.
2—Jay D., Transport, War Trap.
3—Parva Stella, Maderis, Drombo.
4—Short Skirt, Star Bud, Biography.
5—Sir Midas, School Mom, Quincy.
6—Case Ace, Eagle Pass, Dawn Play.
7—[illegible]
8—Playaway, Bistrita, Flying Cherokee.

AQUEDUCT, N. Y. [Sloppy.]

1—Bet a Million, Strolling By, Ready Teddy.
2—[illegible]
3—[illegible]
4—High Fleet, Bill Farnsworth, Jean Hart.
5—Sceneshifter, Strabo, Merrymaker.
6—Jesting, Chief Cherokee, Learned.
7—Jungle Chase, Trickwick, Primary.

SUFFOLK DOWNS, BOSTON, MASS. [Slow.]

1—Cova, Credulous, Caravan Queen.
2—Dizzy B., Kindred Spirit, One Chance.
3—Merrily On, Lord Dalton, District.
4—Bold Turk, Whitney entry, Huskie Boy.
5—Sun Capture, Whitney entry, Prince Sador.
6—[illegible]
7—Flowery Lady, Happy Flag, Sighting Bar.
8—Corker, Package, Whippercracker.

DETROIT, MICH. [Slow.]

1—Gunwale, Sandy Boy, Donna Marza.
2—Wax, Doc Oster, Blazing Torch.
3—Ladino, Peter Pumpkin, War Saint.
4—Dixiana entry, Texas Boy, British Star.
5—[illegible]
6—[illegible]
7—HOMER L., Glint, Silent Don.
8—[illegible]

LATONIA, COVINGTON, KY. [Good.]

1—Robert S., Big Gawk, Rettef.
2—[illegible]
3—Zelady, Atina, Davis Hill.
4—[illegible]
5—SYNONYM, Candle Light, Alice Highland.
6—[illegible]
7—Marvel Play, Overlap, Mondmo.
8—Reelaway, Shadow Dawn, Inflame.

DETROIT ENTRIES.

FIRST RACE—Purse $800, claiming, 4 year olds and up, 1 1-16 miles:
Miss Joker......107 Candle Fly.......107
Smoky Mountain.112 King Kelly.......112
*Secured ....107 *Hagerman 107
Gunwale ....112 *Imperial High...102
Watonga ....112 *Sandy Boy.......107
*Donna Marza....102 Oddesa Clark.....107

SECOND RACE—Purse $800, claiming, 3 year olds and up, 6 furlongs:
*Colonel Jr......114 Red Prince.......114
*Westdav ....109 *Wax 109
Doc Oster.......114 Galeco 113
Tempting Witch..109 *Just High.......109
*Kentucky Eagle..105 Blazing Torch....106
Pompegret ......118 Taipan 114

THIRD RACE—Purse $800, claiming, 3 year olds and up, 6 furlongs:
Peter Pumpkin...112 Gay Bubble.......107
*Ladino ....112 Lady Charmian....107
War Saint.......109 *Every Effort.....115
Rebekah ....111 Busby 112
*Sarahmond .....106 Lonmeg 107
Saxlen ....104 *San Lu..........115

FOURTH RACE—Purse $800, maiden 2 year olds, 5 furlongs:
Evadne ....112 Texas Boy........115
Bob Lee.........115 †Cup Defender....115
British Star....115 Sweep Brook......115
Lefeu ....115 Lady Flash.......112
Verakee ....112 Doctor Tim.......115
†Soda Time......112
†Dixiana Stable entry.

FIFTH RACE—Purse $800, allowances, 3 year olds, 1 mile and 70 yards:
Eddie H.........105 O'Bantam 105
†Lady Sara......109 Sun Power.........114
†Lee Hastings...114 Linas Son.........111
Nad 111
†Dixiana stable entry.

SIXTH RACE—Wolverine handicap, purse $5,000 added, 3 year olds and up 1 1-16 miles:
§Azucar ....115 ‡Corinto 109
First Entry.....106 Exhibit 106
Whopper ....130 †Carl S............95
§Polar Flight...106 ‡War Emblem.......109
†Professor Paul..105 Uppermost 104
Tempestuous ....107 Stocks 101
Cardarrone .....106 Siam 104
Gyral ....106 Infantry 112
†Mrs. J. Chesney stable entry.
‡Mrs. E. Denemark entry.
§F. M. Alger Jr. entry.

SEVENTH RACE—Purse $800, claiming, 4 year olds and up, 1 3-16 miles:
Sister Jean.....101 Glint 109
Chiefs Troubador.111 Silent Don........111
Homer L.........111 Gay Days..........111
Dispeller 114

EIGHTH RACE—Purse $800, claiming, 3 year olds and up, 1 mile and 70 yards:
Slippery Jim....104 Sickle Bill.......108
Lovely Spy......107 Some Bull.........114
Runamuck ....105 Joan Macaw........101
Hermone ....105 Inscription 107
Sun Apollo......110
*Apprentice allowance claimed.

LATONIA ENTRIES.

FIRST RACE—Purse $600, claiming, 3 year olds and up, 6 furlongs:
*Sailor Man.....103 Robert S.........113
Rettef ....116 Brother Ben......116
Big Gawk........113 *Dorothy W.......103
Riff ....113 Flying True......108
Bernadine W.....108 Middletown 113

SECOND RACE—Purse $600, maiden 2 year olds, 5 furlongs:
*Mr. Deins......110 Full O' Play.....112
Rosemary ....112 Bell B...........112
‡Light Rolls....112 †Biddy 112
High One........115 †Deft 112
Cook's Memorial.115 Fair Flax........115
*Mrs. M. J......107 Legal Advice.....115
Sweeping Blaze..115 Sir Shordan......115
Don Byrd........115 Big Boy Blue.....115
‡Golden Sea.....112
†C. W. Moore entry.
‡Mrs. A. L. Taylor entry.

THIRD RACE—Purse $600, claiming, 3 year olds, 6 furlongs:
Lady Loving.....101 Zelady 104
Ada W...........107 Davis Hill........109
Nanita ....101 Howdy Do..........101
Honduras ....107 *Miss Adams.......102
Dev ....101 *Atina 105
Obstinate Boy...106

FOURTH RACE—Purse $600, claiming, 3 year olds and up, 6 furlongs:
Libby B.........108 *For Romance....103
Mac-Ha-Laura....100 *Donna Carla.....95
Cherokee Red....108 Lady Hazel.......108
Instead ....116 *Through Fairly..103
Assist ....113 Noma F...........108
Kay M...........103

FIFTH RACE—Purse $700, allowances, 3 year olds and up, 6 furlongs:
Candle Light....103 Synonym 98
Alice Highland...98 Lassie Flo........98
Belle of Midway..108

SIXTH RACE—Purse $2,500 added, the Sepsetta stakes, 2 year old fillies, 5 1-2 furlongs:
Enticing ....116 Freda Lou........116
Cloud O' Dust...114 Strut 109
Gold Publicity..109 Kitty Baker......116
Andy ....109 Patrona 109
The Mint........114 †Masked Plane....109
Bonin ....114 Shining Heels....114
Ginevra M.......116 †Fair 114
†Mrs. A. L. Taylor entry.

SEVENTH RACE—Purse $600, claiming, 3 year olds, 1 mile and 70 yards:
Grandmo ....115 *Overlap 103
Miss Bonnie.....105 *Marvel Play.....109
Regal Fay.......102 Miney 107
La Mocha........112

EIGHTH RACE—Purse $600, claiming, 3 year olds and up, 1 mile and 70 yards:
Bastavia ....99 *Inflame 111
Shadow Dawn.....102 *Apple Time......111
Sun Bud.........112 *Cossack Girl.....95
Reelaway ....112 Saparoo 112
Honey Doo.......112

LATONIA RESULTS.

FIRST RACE—Purse $600, claiming, 2 year olds, 5 furlongs:
Miss Mars, 112 [Schutte].. 5.40 3.40 2.60
[illegible], 109 [Hanka]...... 5.40 4.00
Tip o' Love, 99 [Packer] 7.20
Time, 1:05 1-5. Intrip, Alan Chicle, Queen Infant, Accordion, Lee Allgeier, and Mammy B. ran.

SECOND RACE—Purse $600, claiming, 3 year olds and up, 6 furlongs:
Audrey L., 103 [Phelps]. 27.00 8.60 4.80
[illegible]

THIRD RACE—[illegible]

FOURTH RACE—[illegible]

FIFTH RACE—[illegible]

SIXTH RACE—[illegible]

SEVENTH RACE—[illegible]

EIGHTH RACE—[illegible]

WASHINGTON PARK CHART

[Copyright: Regal Press, Inc.]

FIRST RACE—Six furlongs. Purse $900. Net value to winner, $675; second, $125; third, $75; fourth, $25.

Horse and jocky—	Wt	PP	St	1/4	1/2	Str	Fin	Owner	Eq odds
THE DARB [L.Turner]	117	6	5	3½	3⁴	3²	1ʰ	B.Hernandez	4.50-1
HAROLD H. [J.Westrope]	119	4	3	2¹½	2²	1½	2½	Mrs.W.Westrope	.90-1
SPICSON [P.Ryan]	112	5	4	6⁸	4½	4⁸	3⁴	H.Labuff	10.40-1
FLIGHT OF GOLD [Ward]	112	7	2	1²	1²	2½	4⁶	J.T.WithersIII.	7.90-1
HOUR ZEV [H.Hauer]	117	2	1	4³	5²	5²	5¹	B.&M.Stewart	7.00-1
CROWNED HEAD [R.Morris]	114	1	7	5¹	6¹²	6¹⁵	6²⁰	J.H.Dunn	39.60-1
SPANISH ART [C.Corbett]	114	3	6	7	7	7	7	C.L.Helm	37.30-1

Time, :25, :51 2-5, 1:18. Two dollar mutuels paid: The Darb, $11.00 straight, $3.80 place, $3.20 show; Harold H., $2.60 place, $2.40 show; Spicson, $3.60 show. Winner trained by owner. Went to post at 2:17½. At post 4½ minutes. Start good.

THE DARB, never a great distance back and never strongly persevered with, moved up steadily through the final quarter but did not get up until a few strides of the finish. HAROLD H. forced the pace under stout restraint, went to the inside after taking command in the stretch and held on well but was not good enough.

SECOND RACE—Six furlongs. Purse $900. Net value to winner, $675; second, $125; third, $75; fourth, $25.

Horse and jocky—	Wt	PP	St	1/4	1/2	Str	Fin	Owner	Eq odds
HUEU [G.Dobson]	105	3	5	3¹	2³	2⁴	1²	C.Troutt	7.10-1
VEEKS [P.Ryan]	100	6	1	1¹½	1¹½	1½	2¹	F.Abbate	12.50-1
TORNADIC [H.Hauer]	113	2	4	7¹½	7¹	4½	3ⁿᵏ	J.B.Gilmore	4.50-1
DOKAS [S.Roberts]	105	7	2	2½	3²	3½	4¹	WoolfordFarm	7.00-1
EXPONENT [I.Anderson]	111	4	7	8	8	6¹	5²	Mrs.W.L.Hoag	19.60-1
THEREW [L.Lake]	110	1	3	6½	6½	7¹	6½	L.B.Maxwell	34.30-1
TRANSFUN [L.Balaski]	110	5	8	5²	5½	5ʰ	7³	BauerDodgeFarm	9.10-1
WATERCURE [C.Corbett]	110	8	6	4½	4¹½	8	8	A.B.Letellier	1.50-1

Time, :24, :48 4-5, 1:16 1-5. Two dollar mutuels paid: Hueu, $16.20 straight, $9.20 place, $5.80 show; Veeks, $12.00 place, $6.00 show; Tornadic, $4.40 show. Winner trained by owner. Went to post at 2:48⅓. At post 2 minutes.

HUEU well up from the start and saving ground the first half mile, responded willingly to pressure after coming to the outside in the stretch and after wearing down VEEKS drew out fast. Latter had good speed for the going from the start, raced wide the final three-eighths and while not good enough held on fairly well under strong handling. TORNADIC away fast but unable to keep up, remained far back for a half mile, then came with improved speed while racing on the outside.

THIRD RACE—Six furlongs. Purse $900. Net value to winner, $675; second, $125, third, $75; fourth, $25.

Horse and jocky—	Wt	PP	St	1/4	1/2	Str	Fin	Owner	Eq odds
MISS BAM [P.Ryan]	105	4	3	4ʰ	5½	2¹½	1⁵	A.G.Tarn	5.10-1
OTTOMAN [C.Corbett]	110	2	1	2¹½	2¹½	1¹½	2¹½	Mrs.A.Manale	1.50-1
SAINTE D'ESPOIR [Dobson]	105	5	5	6³	6²	5¹	3½	J.Newman	17.60-1
DARIA [R.Dotter]	113	6	4	5³	4¹½	4¹	4½	A.MacMaster	3.20-1
TWO TRICKS [S.Roberts]	105	1	2	1²	1½	3ʰ	5½	R.C.Thatcher	5.60-1
PEACE MOVE [I.Anderson]	110	3	6	7	7	7	6¹	Mrs.F.Cragin	45.00-1
OSWEGO PRINCESS [Ward]	108	7	7	3ʰ	3¹½	6²	7	K.M.Holman	19.50-1

Time, :25, :50 4-5, 1:17 4-5. Two dollar mutuels paid: Miss Bam, $12.20 straight, $4.80 place, $4.00 show; Ottoman, $3.40 place, $2.80 show; Sainte D'Espoir, $6.00 show. Winner trained by owner. Went to post at 3:17. At post 2 minutes.

MISS BAM fractious at the post but away well was under snug restraint for a half mile, came strongly on the outside thereafter and easily disposing of OTTOMAN, won with speed in reserve. Latter forced the early pace under steady reserve, raced into command quickly when called upon but was no match for the winner.

FOURTH RACE—Five and one-half furlongs. Purse $900. Net value to winner, $675; second, $125; third, $75; fourth, $25.

Horse and jocky—	Wt	PP	St	1/4	1/2	Str	Fin	Owner	Eq odds
MENOW [L.Balaski]	118	1	1	2½	1½	1½	1ⁿ	H.P.Headley	1.70-1
PHARACASE [I.Anderson]	118	5	5	5²	4²	2¹½	2⁶	CalumetFarm	2.00-1
CHATTER WRACK [Rob'tson]	118	3	2	3³	3³	3³	3¹	ChappelBros.	7.80-1
COMMISSION [C.Landolt]	118	6	3	4½	5⁶	5⁵	4¹½	J.E.Widener	20.10-1
ALLANWOOD [R.Dotter]	118	2	4	7	6⁸	6⁸	5²	H.Oots	40.70-1
PUDDIN [C.Corbett]	118	4	6	1ʰ	2¹	4¹	6¹⁰	I.Weil	5.70-1
PERSONABLE [L.Haas]	118	7	7	6¹	7	7	7	WoolfordFarm	23.60-1

Time, :24 4-5, :50, 1:03 3-5, 1:11. Two dollar mutuels paid: Menow, $5.40 straight, $3.20 place, $2.80 show; Pharacase, $3.40 place, $3.00 show; Chatter Wrack, $3.60 show. Winner trained by D. A. Headley. Went to post at 3:47. At post 1 minute.

MENOW, away fast but kept under strong restraint until the final quarter gamely stood off PHARACASE under strong riding the final three-sixteenths and swerved several times in the final sixteenth. PHARACASE, slow to settle into good stride raced wide, moved up steadily after a quarter and after getting to the winner swerved badly, which might have cost him the race.

FIFTH RACE—Six furlongs. Purse $1,000. Net value to winner, $700; second, $150; third, $100; fourth, $50.

Horse and jocky—	Wt	PP	St	1/4	1/2	Str	Fin	Owner	Eq odds
WHA HAE [B.James]	115	1	1	2¹½	2¹	1¹½	1¹½	TranquillityFm	3.70-1
BRIGHT LIGHT [Westrope]	109½	4	7	5²	4⁸	2³	2ⁿᵏ	ShandonFarm	9.30-1
WAR GLORY [H.Beasy]	110	5	3	4¹	5⁸	4¹½	3⁸	Mrs.F.Carreaud	1.80-1
BON CENTIME [P.Ryan]	103	2	5	6⁸	6⁸	6⁸	4⁸	MissG.Killeen	9.60-1
TRANSMUTABLE [L.Turner]	115	3	2	3⁴	3½	5²	5⁸	Mrs.M.Renillo	12.30-1
PANIC RELIEF [Scurlock]	102½	7	4	1²	1½	3½	6⁶	G.Watts	4.90-1
SHOT UP [L.Haas]	110	6	6	7	7	7	7	J.E.Widener	12.40-1

Time, :24, :48 4-5, 1:15 4-5. Two dollar mutuels paid: Wha Hae, $9.40 straight, $4.20 place, $3.00 show; Bright Light, $11.60 place, $5.20 show; War Glory, $2.80 show. Winner trained by E. L. Snyder. Went to post at 4:16½. Off at once.

WHA HAE, away fast and taken under restraint when unable to outrun PANIC RELIEF, came around the latter and quickly opened up a good lead soon after reaching the final quarter but was under severe pressure the last eighth and had little left. BRIGHT LIGHT away poorly, worked his way up gradually the first five-eighths, then weakened but managed to stall off WAR GLORY. Latter raced very wide and, slow to respond to urging, rallied in the final eighth.

SIXTH RACE—Six furlongs. Purse $900. Net value to winner, $675; second, $125; third, $75; fourth, $25.

Horse and jocky—	Wt	PP	St	1/4	1/2	Str	Fin	Owner	Eq odds
MONON LAD [R.Dotter]	110	4	3	2ʰ	1¹½	1²	1¹½	OldFoxStable	9.60-1
DENBIGH [A.Robertson]	112	6	4	4½	3¹	2¹½	2⁴	W.C.Reichert	4.60-1
FLYING BREEZE [Corbett]	110	5	6	5¹½	4½	3ʰ	3ⁿ	MillsdaleStable	2.00-1
MY ELSIE [J.Westrope]	109½	1	2	7¹½	5¹½	4⁴	4⁴	ShandonFarm	4.10-1
SIR STEEL [B.James]	106	2	8	8	8	6²	5⁸	TranquillityFm	48.30-1
BOMBER [I.Anderson]	110	8	7	6½	6¹	7⁸	6¹½	CalumetFarm	8.60-1
COL PETE [P.Ryan]	103	3	1	3½	2ʰ	5½	7⁵	P.Michon	39.80-1
MY GRANDSON [S.Roberts]	107	7	5	1²	7¹½	8	8	I.Weil	6.60-1

Time, :23 4-5, :48 3-5, 1:16 4-5. Two dollar mutuels paid: Monon Lad, $21.20 straight, $9.00 place, $5.40 show; Denbigh, $5.20 place, $3.40 show; Flying Breeze, $3.20 show. Winner trained by E. E. Irby. Went to post at 4:44.

MONON LAD, never far back, took command easily as MY GRANDSON ran out, increased his advantage under urging after reaching the stretch and holding on with determination held DENBIGH safe. The latter forced to race wide, was under steady restraint for half mile and closing gamely under strong handling was slowly getting to the winner. FLYING BREEZE, unable to get through approaching the turn, was under severe pressure after about three-eighths and weakened in the last furlong.

SEVENTH RACE—One mile. Purse $900. Net value to winner, $675; second, $125; third, $75; fourth, $25.

Horse and jocky—	Wt	PP	St	1/4	1/2	Str	Fin	Owner	Eq odds
BYRDINE [C.Calvin]	110	1	6	5½	5½	3¹½	1ⁿ	R.Goose	5.20-1
TONEY BOY [E.E.Phillips]	112	7	5	1¹½	1¹½	1¹½	2ʰ	P.M.Ryan	2.20-1
TWO SONS [A.Robertson]	117	6	1	3¹½	3³	2¹	3²	J.Lowenstein	13.10-1
DANDY JAY [R.Dotter]	112	3	2	2¹½	2¹	4¹	4⁴	B.Friend	4.10-1
RED ROGUE [P.Ryan]	115	5	3	4⁵	4⁴	5⁸	5⁸	R.Emery	7.50-1
ANKLETS [R.Morris]	110	2	7	6²	6³	6³	6²	N.L.Naylor	8.00-1
SIR BOSTON [S.Roberts]	115	4	4	7	7	7	7	F.Barton	7.90-1

Time, :24 3-5, :49 3-5, 1:18, 1:45. Two dollar mutuels paid: Byrdine, $12.40 straight, $5.20 place, $4.20 show; Toney Boy, $4.20 place, $3.40 show; Two Sons, $5.60 show. Winner trained by R. Goose. Went to post at 5:20.

BYRDINE, far back for five-eighths, began to improve her position when racing wide on the stretch turn was under mild hand pressure the final [illegible] closing resolutely [illegible] the start, to [illegible] last. TWO [illegible]

EIGHTH RACE—[illegible] second, $125 [illegible]

Horse and jocky—	Wt	PP	St	1/4	1/2	Str	Fin	Owner	Eq odds
SWAP [E.E.Phillips]	[illegible]	8	8	8	7½	1¹½	1¹½	F.Weller	2.10-1
PARITY [B.[illegible]]	[illegible]	2	1	2¹	2⁴	2ʰ		A.G.Tarn	4.20-1
PAPLAY [H.[illegible]]	[illegible]	6	3	7²	8	3½	3⁴	B.Farrol	61.10-1
FANDAN [L.[illegible]]	[illegible]	1	6	4¹	3½	4¹½	4²	OldFoxStable	15.60-1
POET PRINCE [illegible]	[illegible]	3	7	6½	4½	5⁸	5⁸	L.B.Maxwell	19.10-1
PEGGYS PET [illegible]	[illegible]	4	5	5½	6¹	6¹	6ʰ	A.Wittgren	6.00-1
[illegible]	[illegible]	5	4	3½	5½	7⁶	7⁸	Mrs.A.Rennillo	4.90-1
[illegible]	[illegible]	7	2	1³	1²	8	8	Mrs.W.CharlesJr.	6.60-1

Time, [illegible] 3-5, 1:46 3-5, 2:01. Two dollar mutuels paid: Swap, [illegible] show; Parity, $4.40 place, $4.00 show; Paplay, [illegible] F. Weller. Went to post at 5:52.

SWAP, far back for five-eighths, slipped through on the inside [illegible] the lower turn and weakened after reaching the final [illegible] The latter forced the early pace under restraint, was [illegible] going and held on well.

SUFFOLK DOWNS RESULTS.

FIRST RACE—[illegible]

SECOND RACE—[illegible]

THIRD RACE—[illegible]

FOURTH RACE—[illegible]

FIFTH RACE—[illegible]

SIXTH RACE—[illegible]

SEVENTH RACE—[illegible]
Unfurl, 96 [Eccard]...... 3.40
Time, 1:16 4-5. Merry Kin, Mofo, Mary's Boy, Witless, and Sweet Tokalon ran.

EIGHTH RACE—Purse $1,000, claiming, 3 year olds and up, 1 1-16 miles:
Moralist, 116 [Bierman]..11.60 5.60 4.20
Shot and Shell,107[Napier] 8.20 6.00
Easiest Way,112[I.Hanford] 8.00
Time, 1:48. Royal Tread, Redress, Kapena, and Ruffy ran.

WASHINGTON PARK ODDS & JOCKIES

FIRST RACE—Purse $900, claiming, 4 year olds and up, 1 mile and 70 yards:

Horse—	P. P.	Wt.	Jocky.	Odds.
Repaid	2	113	H. Hauer	3-1
Scatter Brain	1	115	J. Westrope	3-1
Vanita	5	110	No boy	4-1
Yenrac	4	103	S. Roberts	8-1
Mr. Quick	6	111	A. R'b'rts'n	20-1
Byrdine	3	106	C. Calvin	8-1
Hazy Autumn	7	106	R. Dotter	20-1
Cancery	8	105	P. Ryan	8-1
Whichaway	9	110	J. Renick	6-1

SECOND RACE—Purse $900, claiming, 3 year olds and up, 6 furlongs:

Jay D.	2	110	P. Ryan	5-1
Transport	6	107	No boy	2-1
War Trap	4	104	W. F. Ward	30-1
Upholder	7	107	E. Phillips	8-1
Pay Check	9	100	No boy	4-1
Jabberie	5	97	J. Marinelli	6-1
Blind Sage	3	105	H. Hauer	10-1
Metropole	1	97	L. Sisler	30-1
Ogee	8	109	L. Wilson	10-1
Modest Manners	10	94	C. Calvin	20-1

THIRD RACE—Purse $900, claiming, 3 year olds and up, 6 furlongs:

Parva Stella	1	108	P. Ryan	8-1
Maderis	2	109	J. Renick	4-1
Drombo	5	118	L. Haas	7-5
Sky Cloud	4	100	W. F. Ward	6-1
Miss Ritz	3	99	G. Dobson	10-1
Polante Seth	9	102	E. Phillips	10-1
Cerveza	6	109	C. Landolt	30-1
Trip	7	94	S. Roberts	20-1
Proof	8	95	C. Calvin	10-1
Boots Greenock	10	102	H. Hauer	15-1

FOURTH RACE—Purse $900, claiming, 4 year olds and up, 1 mile and 70 yards:

Short Skirt	6	105	H. Hauer	15-1
Star Bud	8	113	L. Haas	6-1
Biography	5	110	L. Turner	5-2
Saracen	7	113	J. Westrope	10-1
Prince Splendor	3	110	S. Roberts	4-1
Getalong	2	110	P. Ryan	5-1
Fire Advance	10	105	No boy	5-1
McCarthy	1	108	E. Philips	15-1
Sun Asia	4	110	R. Jones	8-1
Hose	9	105	W. F. Ward	20-1

FIFTH RACE—Purse $900, allowance, 3 year olds, 1 mile:

Sir Midas	5	106	A. Robertson	3-1
Schoolmom	3	98	C. Corbett	8-5
Quincy	1	103	R. Dotter	4-1
Merrymood	6	103	P. Ryan	12-1
Recussion	2	92	C. Calvin	12-1
Robert L.	4	103	S. Roberts	3-1

SIXTH RACE—The American Derby morning line will be found on first sport page.

SEVENTH RACE—Purse $900, claiming, 3 year olds and up, 6 furlongs:

Bartering Kate	3	104	J. Renick	8-1
Wild Turkey	7	111	B. James	4-1
Hastinola	6	108	P. Ryan	2-1
Woodlander	2	114	G. Dobson	4-1
Boston Sound	1	111	H. Hauer	6-1
Skeeter	5	96	L. Sisler	15-1
Tedall	4	97	S. Roberts	5-1

EIGHTH RACE—Purse $900, claiming, 4 year olds and up, 1 1-8 miles:

Playaway	8	111	A. Robertson	4-1
Bistrita	2	111	H. Hauer	15-1
Flying Cherokee	11	106	R. Morris	10-1
Sir Ajax	5	111	L. Balaski	3-1
Knee Action	10	116	R. Dotter	5-1
Sisko	6	106	P. Ryan	10-1
Alice Byrd	7	106	No boy	6-1
Memphis Lass	1	106	No boy	8-1
Fair Boy	3	106	G. Dobson	12-1
Whata Question	4	96	C. Calvin	15-1
Habanero	9	116	L. Turner	30-1

Daily Doubles

WASHINGTON PARK.
The Darb and Hueu..................$89.80

DETROIT.
Musical Jack and Mighty Quick......$20.80

LATONIA.
Audrey and Thistle Red.............$354.20

SUFFOLK DOWNS.
Old Reb and Shantime...............$36.80

DETROIT RESULTS.

FIRST RACE—Purse $800, claiming, 3 year olds, six furlongs:
Musical Jack, 111 [Dean].. 5.80 3.60 2.60
Imp. Polly, 101 [Guymon] 4.80 3.00
Fumble, 108 [Monroy].... 2.80
Time, 1:17. Palatine Belle, Count Maurice, Mint Flavor, and Black Sergeant ran.

SECOND RACE—Purse $800, claiming, 3 year olds and up, six furlongs:
M. Quick, 106 [Manero].. 5.00 3.00 2.80
Transpose, 111 [Guymon]. 4.60 4.00
Indefinite, 111 [Haber]... 4.00
Time, 1:16 3-5. †Miss Palette, †Stone Crop, Lowry, Court, Regality, Montmary, Tarpon, and Scotchy ran. †Field.

THIRD RACE—Purse $800, claiming, 3 year olds and up, six furlongs:
Sleepalong, 110 [Rosen]...11.80 7.40 4.20
Baste, 100 [F. Jones]...... 6.80 5.40
King Bee, 113 [Marrero].. 4.40
Time, 1:15 3-5. Saunderstown, Corida, Hasty Ann, Dixie Fox, Gladess, Noelwood, and Capitalist ran.

FOURTH RACE—Purse $800, claiming, 2 year olds, five furlongs:
Don, Leona, 111 [Albrecht]17.40 10.80 7.00
Oddesa Lad, 102 [Cornay] 8.80 6.40
Wicked Time, 110 [Stev'n] 4.60
Time, 1:03. She's Right, Mount Kala, Noajean, and Dominant Darby ran.

FIFTH RACE—Purse $800, claiming, 3 year olds and up, 6 furlongs:
Alwintour, 114 [Cornay]..13.40 6.80 3.60
Kingsbury 112 [F. Fernandez] 7.00 4.40
Mystic Sign, 112 [Hardy]. 3.60
Time, 1:16. Harpen Belle, Red Flyer, Funderburg, and Golden Fate ran.

SIXTH RACE—Purse $800, allowances, 3 year olds and up, 6 furlongs:
Navarre, 100 [Calvert]...14.20 5.40 3.60
Miss Prudence, 108 [Stevenson] 3.20 2.80
Lolschen, 108 [Hardy].... 3.60
Time, 1:16. Always Blue, Windshield and Brain Trust ran.

SEVENTH RACE—Purse $800, claiming, 3 year olds and up, $1\frac{1}{16}$ miles:
Aurebon, 110 [Hardy]. 10.00 6.40 4.80
Little R., 114 [Long].... 23.00 10.60
Imperial Betsy, 109 [Mattioli] 8.60
Time, 1:52 2-5. Fez, Job Printer, Carus Clarus, Highman, Volta Maid, Jack Conner, and Nessus ran.

EIGHTH RACE—Purse $800, claiming, 3 year olds and up, 1 1-16 miles:
Paradox Girl, 108[Marrero].12.40 5.40 4.60
Little Reigh, 115 [Stevenson] 4.80 3.80
Eddie Wrack, 105 [F.Jones] 4.20
Time, 1:53. Black Miss, Empress Yvonne, Richard III., Whoa Back, Clientelle, Sophist, and Cavalero ran.

AQUEDUCT RESULTS.

FIRST RACE—Purse $1,000, claiming, 3 year olds and up, 6½ furlongs:
Wrenace, 107 [Sarno]........10-1 4-1 2-1
Cloudy Weather, 113 [Faust] 2-1 1-1
Chief Yeoman, 120 [Wright].. 6-5
Time, 1:19 4-5. Rocky Margot, Hypo, Gold Cross, Flying Gypsy, Rise and Shine, Ravenna, Deadeye Dick, Running Heel, and Crack Up ran.

SECOND RACE—Purse $1,000, the Web Carter steeplechase, 4 year olds and up, about 2 miles:
Budget Boy, 142 [E.Baldwin]..7-1 5-2 6-5
Hurry Harry, 148 [E.King].... 3-5 1-3
Little Hurd, 146 [N.Coe]..... 2-1
Time, 4:10 1-5. The Blackguard, Archery, Postman Home, Flying Feathers, Dundrillon, and Lord Jenkis ran.

THIRD RACE—Purse $1,000, claiming, fillies, maidens, 2 year olds, 5 furlongs:
Jacqueline M., 120 [Steffen]...3-1 1-1 1-2
Well Timed, 114 [Coucci].... 1-1 1-2
Mae Ayres, 108 [Stout]....... 8-5
Time, 1:01 4-5. Lilting, Long Wave, Mary Senate, Witch Girl, Idolize, and Black Bonnet ran.

FOURTH RACE—Purse $1,000, allowances, 2 year olds, 5 furlongs:
Maetall, 109 [Sarno]........13-5 1-1 1-2
Jacola, 114 [Peters]......... 6-5 3-5
Sun Alexandria, 110 [S.Ren'k] 5-2
Time, 1:00 2-5. Grasscutter, Dan Cupid, On the Dot, Gay Set, Briar Plume, Play Gold, Fair Company, and Recorder ran.

FIFTH RACE—Purse $1,000 added, the Rubicon handicap, class C, 3 year olds and up, 6½ furlongs:
Cardinals, 110 [Stout]........8-1 3-1 8-5
Stubbs, 118 [Arcaro].......... 5-2 7-5
Sun Port, 114 [Longden]..... 4-5
Time, 1:18 3-5. Nautch, Sophia Tucker, Jimmie Cabaniss, Daytonian, Sunned, Deduce, and Rainland ran.

SIXTH RACE—Purse $1,200, added, the Corvette handicap, fillies and mares, 3 year olds and up, 1 mile:
Albania, 112 [Gilbert]........4-1 6-5 1-2
Little Miracle, 117 [H.Rich'ds] 4-5 1-3
Pompeys Squaw, 109 [Merritt] 1-2
Time, 1:38. Par Scout, Maxine F., and Miss Rainbow ran.

SEVENTH RACE—Purse $1,000, claiming, 3 year olds, 1 mile:
Busy K., 113 [Arcaro]..........7-2 6-5 3-5
Fyan, 103 [McDermott]........ 5-2 1-1
Inscolita, 110 [Longden]...... 1-1
Time, 1:38 2-5. Maebob, Van Nuys, Monument, and Whitesand ran.

SUFFOLK DOWNS ENTRIES.

FIRST RACE—Purse $1,000, claiming, 3 year olds and up, 6 furlongs:
*Jirasol II.......108 Caravan Queen...102
*Bye Bye Mary...103 *Balaath 103
Informal ....108 *Browneyed Pat...103
*Cova ....107 Sun Drops.......112
St. Nick........113 *Doe Girl........107
*Lady Tichner.....97 *Balance Step....102
Bonnie Pan......108 *Credulous 112
Nalita J........108

SECOND RACE—Purse $1,000, claiming, 3 year olds and up, $1\frac{1}{16}$ miles:
*Kindacorn .....104 *Dizzy B.........112
Mannerly ....113 One Chance.......114
*Black Scout....105 Leonard Wilson...114
Sandwrack ......114 Raby Rattler.....101
*Kindred Spirit..113 *King Bonny......113
Count Me........110 *Pavrack 109
*Notice Me......108

THIRD RACE—Purse $1,000, claiming, 3 year olds and up, 6 furlongs:
*Sir Rose.......109 Lord Dalton......114
Polly B.........103 Distract 112
*Merrily On.....109 Doctor C. N......104
More Poise......100

FOURTH RACE—Purse $3,000, added, The Faneuil Hall stakes, 2 year olds, 5½ furlongs:
Armor Bearer....104 Historic Era.....122
Stage Beauty....105 †Endymion 112
Huskie Boy......122 ‡Sparkling Eyes..105
†Smoke Signal...112 Bold Turk........118
‡Third Party....105
†Manhasset stable and J. H. Whitney entry. ‡C. T. Grayson entry.

FIFTH RACE—Purse $3,000, added, The Miles Standish handicap, 3 year olds, $1\frac{1}{16}$ miles:
†Sun Capture....108 †Teddy Patic.....100
America First...105 †Teddy Beau......100
Prince Sador....102 Clingendaal 116
Trina ....107 Palan 100
Eastport 114
†W. S. Kilmer entry.

SIXTH RACE—Purse $1,200, claiming, 3 year olds and up, 1 mile:
Apprentice .....110 Ronfalon 116
Royal Blunder...116 *Medius Dies......99
Buster Boy......116 Prince Sador.....104
Euryalus ....112 *Ironbound 111

SEVENTH RACE—Purse $1,000 claiming, 3 year olds and up, 1 mile:
Bad Dreams......103 Sighting Bar.....118
*Cumberland ....113 *Hapy Flag.......108
Love Potion.....103 *Harlequinade ...113
*Flowery Lady...108 *Lateral Pass....103

EIGHTH RACE—Purse $1,000, claiming, 3 year olds and up, 1¼ miles:
Hit and Run.....113 Whippercracker ..112
*Package ....107 *Sallandry 105
*Paralda ....107 *Canpra 107
Corker ....100 *Auntie Peyton...102
*Joe Sam........107 *First Bid.......107
*Wilco 108
*Apprentice allowance claimed.

FUTURITY PAIR PROVIDES CLOSE FINISH IN MUD

Menow Gets Decision Over Pharacase.

Two year olds that are eligible to the Washington Park Futurity to be run one week from today came together in the best race on yesterday's program at Washington Park.

Two of them—Hal Price Headley's Menow and Warren Wright's Pharacase—staged an exciting battle in the muddy going. The Headley colt got the decision by a head. Chatter Wrack, owned by Chappel Brothers of Rockford, Ill., finished third. Menow was the favorite at $5.40. He was in front all the way except for a brief time during the stretch run when Pharacase headed him.

Mayor Kelly mingled with the big pre-Derby crowd on the clubhouse lawn yesterday. A party of New Yorkers headed by Grover Whalen arrived too late to race yesterday, but will attend the American Derby this afternoon.

Tranquillity farm's Wha Hae won the Burroak purse at six furlongs yesterday from the Nash Brothers' Bright Light and the heavily backed favorite, War Glory. Bright Light was all but left at the post.

The American Derby will be broadcast over three major hookups. Lincoln Plaut will describe the race for the Mutual system.

The Illinois Central will start operating special race trains to Washington Park at 12 o'clock today from the Randolph street station. The trains will leave at frequent intervals up until 2 o'clock. Railroad officials believe it will require at least 20 specials to carry the crowd to and from the track.

TIGERS TO PLAY GIANTS

The Cincinnati Tigers will open a five game Negro American league series against Chicago's American Giants today at the Giants' park at 39th street and Wentworth avenue.

AQUEDUCT ENTRIES.

FIRST RACE—Purse $1,000, maidens, 3 year olds and up, 6½ furlongs:
Army Banners ...115 Strolling By 115
*Lausanne ....105 Colin Lad 122
Bailiwick ....115 Ready Teddy 115
Bet a Million ..115 Salian 115
Fore 115

SECOND RACE—Purse $1,200 added, handicap, 3 year olds and up, hurdles, about 1¾ miles:
Grain de Café...136 St. Francis 167
Wizardess ....143 †Flayox 137
†Caniento ....149 Shasta Negra 137
†H. R. Bain entry.

THIRD RACE—Purse $2,500 added, the Astoria stakes, 2 year olds, fillies, 5 furlongs:
Inhale ....122 Balking 119
Creole Maid ....113 Catalysis 122
Red Glare ....113 Floragina 116
Invoke ....113 Weepor 113
Supermist ....113 Court Dance 113

FOURTH RACE—Purse $7,500 added, the Carter handicap, 3 year olds and up, 7 furlongs:
Sergt. Byrne .....116 High Fleet 116
Rainland .... 95 Deliberator 113
Black Look .....104 Jay Jay 114
Aneroid ....123 Jean Hart 110
Bill Farnsworth..117

FIFTH RACE—Purse $10,000 added, the Dwyer stakes, 3 year olds, 1⅛ miles:
†Fencing ....119 Strabo 116
Rudie ....119 Night Bud 116
†Sceneshifter ...116 Ptolemy 116
Merry Maker 119
†Maxwell Howard entry.

SIXTH RACE—Purse $1,200 added, the Cirrus handicap, 3 year olds and up, class C, 1 mile:
Whizzaway .....109 Sandy Boot 114
Chief Cherokee ..114 Conquer 108
Jesting ....118 Booming Guns...105
Learned ....102 Kievex 114
Star Shadow 118

SEVENTH RACE—Purse $1,000, maidens, 3 year olds and up, 6½ furlongs:
Deloraine ....110 All Afire 115
Sun Tea ....110 Flying Snow 117
Primary ....115 Pirate King 115
Trickwick.........115 *Transmuting ...110
*Jungle Chase ...110

Derby Candidates' Records

OUTSTANDING accomplishments of the nine colts and two fillies in today's American Derby field follow:

BURNING STAR—Ch. c., by Burning-Owena.

Has started six times this year. Won two races and finished second twice and third once. His only failure was in the Kentucky Derby, in which he finished eighth. Has trained well on muddy track at Aurora. Total earnings for 1937, $1,725.

CASE ACE—B. c. by Teddy-Sweetheart.

Won Arlington Futurity in 1936. In 1937 has won an overnight handicap at Churchill Downs and the Illinois Derby at Aurora. Total earnings this year, $11,290.

DAWN PLAY—Br. f., by Clock Tower-Gun Play.

Won Acorn Stakes at mile in New York in 1:38 1-5. Won Coaching Club American Oaks at Belmont Park by five lengths. Ran the mile and 3-16ths in 2:18 3-5. Earnings this year, $20,875.

DELLOR—Br. c., by Rolled Stocking-Gossip Avenue.

Beat Reaping Reward in the Kentucky Derby trial. Failed in Florida Derby, Kentucky Derby, Illinois Derby, and Latonia Derby. Prefers muddy track to fast going. Total earnings this year, $8,400.

EAGLE PASS—Ch. c., by Night Flyer-Miss Simplicity.

Won three races in row at Churchill Downs, beating older horses in two engagements. Second to Count Morse in Blue and Gray handicap at Washington Park. Finished second in Latonia Derby in 2:03 4-5. Total earnings this year, $8,730.

GREY GOLD—Ch. c., by Sir Greysteel-Crock o' Gold.

Beat Brooklyn and Billionaire in overnight handicap for 3 year olds at Keeneland. Finished 14th in the Kentucky Derby, then moved to Detroit where he won two races in three starts. At home in the mud. Total earnings this year, $2,675.

MARS SHIELD—Br. f. by Diavolo-Escutcheon.

Won Texas Derby at Arlington Downs, beating colts. Ran the mile in 1:50 4-5. Won Kentucky Oaks by three lengths. Ran the mile and a sixteenth in 1:53 2-5 over muddy track. Noted as stretch runner. Comes from mud running family. Earnings $17,315.

MILITARY—B. c., by St. Germans-Killashandra.

Started twice as a 2 year old and won one race. Began his 3 year old campaign at Santa Anita. Finished second to Fairy Hill in Santa Anita Derby. Finished fourth in Kentucky Derby trial and fifteenth in Kentucky Derby. Failed in Illinois Derby and Latonia Derby. Noted mud runner. Earnings for 1937, $11,350.

OVER THE TOP—Ch. c., by Man o' War-Cresta.

Won his first start of year in Maryland, then finished third to War Admiral and Court Scandal in Chesapeake Stakes. Finished fifth in Preakness. Came to Washington Park and won at a mile in 1:37 1-5. Was fourth in Latonia Derby. Total earnings, $2,850. Likes muddy going.

SUNSET TRAIL II.—Ch. c. by Silverstead-Sundergain.

Won Tanforan 3 Year Old Championship Stakes, running the mile and a sixteenth in 1:46. Runs best in fast going. Bred in Ireland. Earnings this year, $3,855.

YELLOW TULIP—Ch. c., by Jean Valjean-Yellow Blossom.

Was a top notch 2 year old last season. Has started only twice this year and neither effort brought a victory. Must have fast track for best racing effort. Total earnings this year, $100.

Sat., June 19 DERBY DAY! at WASHINGTON PARK 175th and Halsted Street
Home of the American Derby

TODAY! 8 THRILLING RACES
(DERBY DAY) Admission to Grandstand $2.00 plus tax
Box seat reservations Phone HOMewood 820
HOW TO GET THERE
By Train—Illinois Central Electric every 20 minutes—from 12:30 p. m. to 1:50 p. m.—last train 2:40 p. m. Fast, clean service—Round Trip 75c. By Auto—Halsted Street to gate, or any south through Street to 159th street, thence to Halsted Street to track.
FIRST RACE AT 2:15 P. M. TODAY!

Every Friday... The FISHERMAN to Northern WISCONSIN
Direct to Tomahawk, Heafford Jct., Hazelhurst, Minocqua, Woodruff, Sayner, Star Lake, Eagle River, Three Lakes, Rhinelander [illegible]
[illegible]
The MILWAUKEE ROAD

Crosby Square Authentic Fashions
SPORT OXFORDS
for dress and all summer sport wear
$5
Duplicates of English originals that are strong leaders for summer town and country club wear. Left is an all white calfskin wing tip style. Right is a perforated, air-cooled oxford in beige and tan. Famous Crosby Square quality throughout
Others to $7—8th floor
Maurice L Rothschild
State at Jackson

WALGREEN'S 30th Anniversary Sale
JUST IN TIME FOR FATHER'S DAY AND WHAT A GRAND GIFT IT IS FOR DAD!
GILLETTE'S New BLUE GOLD Special
Complete in gift box!

GOLD-PLATED RAZOR with 10 GILLETTE 'BLUE' BLADES 59¢
Newest model, heavily gold plated Gillette razor . . . 10 Gillette blades (worth 49c alone) . . . and a used blade receptacle, all packed in a blue-gold gift box. Even if Dad does have a Gillette, he can always use another for his office or club—and he will certainly thank you for remembering him with this new set.
Walgreen DRUG STORES

Calling all BOYS

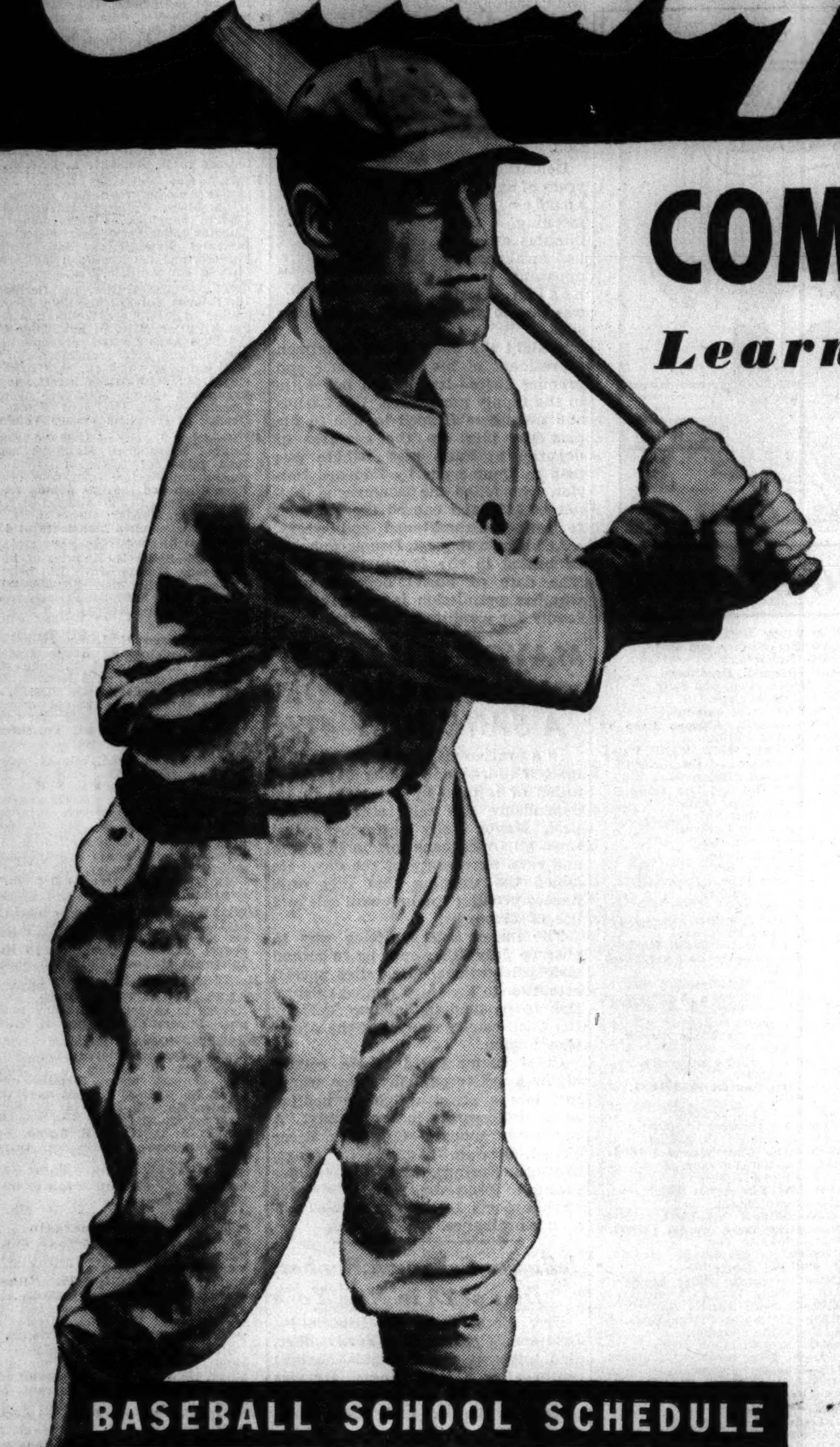

COME TO Kellogg's BASEBALL SCHOOL

Learn to hit—pitch—field and run bases under

LEW FONSECA

Director of Promotion of the American League and former manager of the White Sox

ADMISSION FREE TO ALL BOYS BETWEEN THE AGES OF 8 AND 16

Here's a thrill for Chicago boys. Through the splendid co-operation of the Chicago Municipal Playgrounds, the Kellogg Company is sponsoring a Baseball School—every Tuesday and Thursday morning at 10 o'clock.

It starts Tuesday, June 22nd. Keep the list of playgrounds and dates given on this page. When the School comes to *your* neighborhood, don't miss it!

Lew Fonseca will be there in person. He'll show you how to stand at bat—how to run bases—and other things you want to know about playing the game. With him, from time to time, will be famous old-time stars from Kellogg's "Parade of the Immortals." You'll meet them and see them in action!

The fifty boys Lew Fonseca picks each week as showing the greatest baseball ability will be guests of the Cubs or White Sox on Saturday mornings at Wrigley Field or Comiskey Park! *They'll have a chance to work out at bat and in the field with the real big-league players of the past and the present!* So when Kellogg's Baseball School meets at your nearest playground, *come*—and bring your glove! Bring your friends too. It's *free!*

Every boy who attends will receive the official insignia button of the Kellogg Baseball School.

"PARADE OF THE IMMORTALS"

Listen to the greatest baseball feature ever put on the air! Every day throughout the season, John Harrington broadcasts play-by-play descriptions of all home games played by the White Sox and Cubs. And with him at the microphone, giving highlights of the games, you'll hear some of the immortal stars of baseball!

Just look at this list of famous guest stars! Joe Tinker, Johnny Evers, and Mordecai Brown, you have already heard. And Tris Speaker, Joe E. Brown, Walter Johnson and Lew Fonseca respectively, will be heard during the remainder of the season. Don't miss their broadcasts!

The Kellogg Company, makers of Kellogg's Corn Flakes, is proud to give you the opportunity to learn the fine points of baseball under the tutelage of such famous baseball stars.

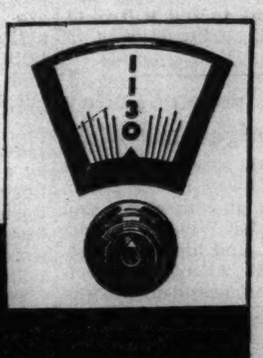

EVERY AFTERNOON 2:55 P. M. STATION WJJD 1130 ON YOUR DIAL

BASEBALL SCHOOL SCHEDULE

Cut This Out and Keep it Handy

SCHOOL SESSIONS START AT 10 A. M.

JOE TINKER—*Guest Instructor*

June 22	Boyce Field, 647 Root Street
June 24	Thompson Playground (Clarendon Beach)

TRIS SPEAKER—*Guest Instructor*

June 29	O'Toole Athletic Field, 5035 S. Union Ave.
July 1	Wrightwood Playground, 2534 Greenview Ave.
July 6	Byrne Athletic Field, 5920 S. Damen Ave.
July 8	Moore Playground, Adams St. and Leamington Ave.
July 13	Wrightwood Playground, 2534 Greenview Ave.
July 15	Murray Playground, 73rd & Wood Sts.

JOE E. BROWN—*Guest Instructor*

July 20	Winnemac Park Athletic Field, 2024 Winnemac Ave.
July 22	Clark Playground, 4615 West Jackson Blvd.
July 27	Sherwood Playground, 327 W. 57th St.
July 29	Thompson Playground (Clarendon Beach)
Aug. 3	Wolfe Playground, 3425 E. 108th St.
Aug. 5	O'Toole Athletic Field, 5035 S. Union Ave.
Aug. 10	Murray Playground, 73rd & Wood Sts.
Aug. 12	Moore Playground, Adams St. & Leamington Ave.

WALTER JOHNSON—*Guest Instructor*

Aug. 17	Winnemac Park Athletic Field, 2024 Winnemac Ave.
Aug. 19	Byrne Athletic Field, 5920 S. Damen Ave.

NOTE: In case of rain school session will be held the following day

You'll like Kellogg's Corn Flakes. Everybody does! They're so crisp, so deliciously flavored and toasted, that they've become the world's largest selling ready-to-eat cereal.

They're good for you too. Wholesome and easy to digest. Enjoy Kellogg's for breakfast, lunch or an afternoon snack. Just pour them in a bowl and add milk or cream. Boy, they're good!

Kellogg's are made better—taste better—packed better than any imitation. The *only* corn flakes with the patented WAXTITE inner bag that keeps them oven-fresh.

And they're economical—one of the biggest values you can buy. At all grocers. Made by Kellogg in Battle Creek. Be sure you say *Kellogg's* before you say "CORN FLAKES."

HEAR AND MEET THESE GREAT IMMORTALS!

Copyright, 1937, Kellogg Company

ACCUSE WOMAN AND 31 OTHERS OF $100,000 FRAUD

Calumet Bank Receiver Files Plot Charges.

Charges that Mrs. Fern North Gishwiller, 7555 South Shore drive, who was employed as a confidential clerk by the receivers of the Calumet National bank, conspired with others to obtain assets from the institution and defrauded creditors and stockholders of the bank of more than $100,000, were made yesterday in a bill filed in the federal court.

The suit, filed in behalf of Harry E. Hallenbeck, the bank's receiver, names thirty-two defendants. The principal defendant, in addition to Mrs. Gishwiller, are Richard Cramer, real estate broker; J. Russell Christianson, an attorney, and the Calumet Bond and Investment company.

Dummy Buyers Used.

The petition alleges that while Mrs. Gishwiller was employed by Hallenbeck, and previous receivers of the bank, she conspired with Cramer to defraud the bank by underestimating the value of certain real estate and mortgage securities owned by the bank. This property, the petition said, then was sold to Cramer and others through dummy buyers at prices less than a fair value—all unknown to the receiver.

As a part of the conspiracy, the petition charged, the defendants acquired the Calumet Bond and Investment company, a concern which previously handled the bank's real estate securities, and used it to acquire and dispose of the property they had gained from the receiver at a great profit to themselves.

The petition seeks an accounting and an injunction to restrain the defendants from disposing of any of the assets received in the various transactions, aggregating several hundred; and the appointment of a receiver for the investment company. The case was assigned to Federal Judge James H. Wilkerson.

CHAUNCEY DEPEW TRUST VALUE UP; NOW IS $7,161,453

New York, June 18.—[Special.]—A trust of $5,000,000 created by Former United States Senator Chauncey M. Depew at his death on April 5, 1928, was worth $7,161,453 on Nov. 12, according to an intermediate accounting of his estate, filed today in Surrogate's court by the United States Trust company. The inventory covers the period from May 23, 1930, to Nov. 12, 1936. In the report the trustee accounts for $9,159,119. The trustee's report shows the estate received $1,775,139 income, and that there was an increase in capital of $85,810. Mr. Depew bequeathed to his widow of Washington, D. C., a life interest in the fund.

Hold Double Funeral Today for W. L. Rodger and Wife

Double funeral services will be held at 1 p. m. today in the Salem Lutheran church at 58th street and Emerald avenue for William L. Rodger, 54 years old, and his wife, Rose, 49, both of 6241 Aberdeen street. Rodger, who was president of the Bookbinders and Paper Cutters' union local No. 8, died Thursday. His wife died Tuesday. Rodger was an official of the union for 20 years and its president for the last 12 years. Burial will be in Mount Greenwood cemetery.

Thomas H. Gammack Dies; Formerly Member of SEC

New York, June 18.—[Special.]—Thomas H. Gammack, stock broker and former official of the Securities Exchange commission, died today of an embolism in a New York hospital. He was 37 years old. A short time before his death he had been elected to the board of governors of the New York Stock exchange. He was ill about two weeks.

Jesse W. Curry, 72, Former Aurora Alderman, Is Dead

Jesse W. Curry, 72 years old, former Aurora alderman who was for many years head of the Curry Brick Manufacturing company there, died of a heart ailment yesterday. He lived at the Bishop hotel in Aurora. In his youth Mr. Curry was prominent in athletic, especially bicycle racing and bowling. Surviving are three sons and two daughters.

George Metz, Who Built Moorish Castle, Is Dead

Quincy, Ill., June 18.—[Special.]—George Metz, 89 years old, a bachelor sportsman, died today. He had traveled around the world four times. Many years ago he built a Moorish castle and imported its furniture from Algiers. Metz owned stock in hotels in Chicago and New York City. He was a native of Quincy.

Marjorie Stevens, Teacher at Princeton, Ill., Is Dead

Miss Marjorie V. Stevens, 28 years old, 5245 Kenwood avenue, a teacher at the Princeton, Ill., High school, died yesterday at the county hospital after an illness of two weeks. She was a graduate of Lewis institute.

Oldest Canadian, a Native of Russia, Is Dead at 114

NORTH BAY, ONT., June 18.—(AP)—John Birch, 114 years old, died at his Nipissing junction home today. A native of Russia, he was believed to be the oldest man in Canada.

O. C. Baughman, Civil War Veteran, Dies at 97 Years

Brownstown, Ind., June 18.—[Special.]—Oliver C. Baughman, 97 years old, a Jackson county civil war veteran is dead in Owen township.

LITTLE ORPHAN ANNIE: All in Fun

HAROLD TEEN—OF ALL THINGS—AUNT PRUNY

H. WATSON DIES; WIDELY KNOWN CHICAGO BROKER

Mouth Infection from Bristle Is Fatal.

Hathaway Watson, investment broker, died yesterday in St. Luke's hospital of a streptococcus infection in his jaw which developed a month ago when a bristle from a toothbrush became lodged in his gum. He was 49 years old and lived at 1530 North State parkway.

Born in Boston, Mr. Watson was a graduate of Harvard university where he was a member of the university track team. In 1910 he came to Chicago and started in the investment banking business.

Trustee of Realty Liquidation.

In 1919 he became treasurer and a member of the board of directors of the Federal Securities corporation. Later he became a partner in Norris & Kenly company and in 1934 was trustee of the Utilities Realty Liquidation Trust.

Mr. Watson was divorced in 1928 by Mrs. Marguerite Petit Watson, former president of the Women's Western Golf association. She had inherited $3,000,000 from an uncle in 1915. A year later Mr. Watson married Mrs. Marie Cappeau of Pittsburgh.

Funeral to Be Tomorrow.

Besides his widow he is survived by a sister, Mrs. L. H. Pratt Jr., of Boston, a brother, Lester Watson of Boston, and three children by his first marriage, Mrs. Walter F. McLallen, Walter J. Watson, and Hathaway Watson Jr.

Funeral services will be held tomorrow.

Young Wife Dead from Overdose of Sleep Pills

Mrs. Thelma Winegardner, 19 years old, died last night in St. Elizabeth's hospital of an overdose of tablets to produce sleep taken last Sunday in her home at 4157 Clarendon avenue. Her husband, William, a pattern maker, told police his wife had been in ill health but could give no motive for her act. Several months ago Mrs. Winegardner filed suit for separate maintenance. Last April 1 she dismissed the bill when she and her husband became reconciled in order to make a home for their baby son, William, 22 months old.

Dr. Russell E. Stone Dies; Specialist in Breast Surgery

New Orleans, La., June, 18.—(AP)—Dr. Russell E. Stone, 59 years old, nationally known New Orleans surgeon, died today from complications which set in after an operation for appendicitis. He was an authority on radical amputation of the breast, and in one year he performed 146 such operations. He was born in Missouri and studied at the medical schools of Vanderbilt and the University of Pennsylvania.

Mrs. Johanna Slote, 88, Dies in Evanston Home

Mrs. Johanna Slote, who came to Chicago in 1892 from New York, died yesterday at her home, 1732 Orrington avenue, Evanston. She was 88 years old and had lived in the suburb for eleven years. Her husband, George Benedict Slote, died in 1881. Surviving are three daughters, Georgia, Sarah, and Mrs. Winfield Scott, three grandchildren and six great-grandchildren.

Daughter Dies at 43 Yrs.; Shock Kills Mother, 72

Coldwater, Mich., June 18.—[Special.]—Mrs. Fred Sackriter, 43 years old, was found dead in her home here yesterday afternoon. At noon today, her mother, Mrs. Hanna M. Smith, 72 years old, died of shock after hearing the news. Double funeral services will be held on Monday.

Truck Driver Killed by Whirling Plane Propeller

Cecil French, 30 years old, 6450 North Damen avenue, driver of a gasoline truck at the Chicago airport, was fatally injured yesterday when he was struck by the whirling propeller of an airplane on the ramp of the Blue Bird Air Service, Inc., 5126 63d street.

DIES LAUGHING AT OWN JOKE ON HOLLYWOOD LIFE

Hollywood, Cal., June 18.—[Special.]—Al Boasberg, who for more than twenty-five years wrote jokes for top ranking comedians, died today while chuckling over one of his "laughs."

Al Boasberg.

He was stricken with a sudden heart attack as he recounted the startled look friends gave him last night when he told them he was going to the opening of one of Hollywood's "colossal" film epics "to get some sleep."

Boasberg, who was 45 years old, only yesterday had signed a new contract for the Jack Benny program. He wrote gags for star comedians on the stage and in pictures as well as on the radio. His most recent picture was the Marx brothers' "A Day at the Races."

Moritz Marks, Retired Haberdasher, Dies at 89

Moritz Marks, 89 years old, 6850 Oglesby avenue, a retired haberdasher, died yesterday in a south side convalescing home. Mr. Marks was born at Schneidemuhl, Germany, and came to Chicago when he was 14 years old. He operated haberdashery shops in the Englewood and South Chicago districts for 40 years before retiring many years ago. Surviving Mr. Marks are a son, Alfred J. Marks; a daughter, Mrs. Sol Rich, and three grandchildren. Funeral services will be held at 11 a. m. Monday at 7206 Stony Island avenue. Burial will be in Mount Maariv cemetery.

Colin Clive, Film, Stage Actor, Is Critically Ill

Hollywood, Cal., June 18.—(AP)—Colin Clive, stage and screen actor, is in a critical condition with a pulmonary illness, Dr. Frederick Bergstrom disclosed tonight. The actor became ill while appearing on the New York stage. He returned here for a rôle in a motion picture and entered a hospital after completion of the picture. Clive's first stage hit was a London production of "Journey's End." His wife is Jeanne de Casalis, French star.

TODAY'S BROADCASTS FROM CHICAGO STATIONS

[CHICAGO DAYLIGHT SAVING TIME.]

ON SHORT WAVES.

PARIS—9:30 a. m.—"An Evening at Montmartre," a radio play. TPA2, 19.6 m., 15.24 meg.
BERLIN—5 p. m.—A Ship in Construction. DJD, 25.4 m., 11.77 meg.
BUDAPEST—6 p. m.—Gypsy band; talks; news. HAT4, 32.88 m., 9.12 meg.
LONDON—6:30 p. m.—"Of All the Days," a revue for broadcasting, GSP, 19.6 m., 15.31 meg.; GSO, 19.7 m., 15.18 meg.; GSD, 25.5 m., 11.75 meg.; GSB, 31.5 m., 9.51 meg.
CARACAS—8 p. m.—The Waltz Hour. YV5RC, 51.7 m., 5.8 meg.
BUENOS AIRES, Argentine—8:30 p. m.—Viennese orchestra. LRX, 31.06 m., 9.66 meg.
BERLIN—8:45 p. m.—Photography in the Tropics. DJD, 25.4 m., 11.77 meg.
LONDON—9 p. m.—"Table d'Hote," a radio entertainment. GSI, 19.6 m., 15.26 meg.; GSF, 19.8 m., 15.14 meg.; GSD, 25.5 m., 11.75 meg.; GSC, 31.3 m., 9.58 meg.

CHICAGO WAVE LENGTHS.

W-G-N—720	WLS—870	WJJD—1120
WIND—580	WAAF—920	WWAE—1200
WMAQ—670	WCFL—970	WSBC—1210
WBBM—770	WMBI—1080	WBES—1380
WENR—870	WCBD—1080	WHFC—1420

A. M.
6:30—WMAQ—The Ol' Painter.
7:00—W-G-N—Good Morning program.
WCFL—Top of the Morning.
WMAQ—Suburban hour.
WBBM—Musical Clock.
WLS—Julian Bentley.
7:15—WLS—Variety Talent.
7:30—W-G-N—The Golden Hour.
WLS—Uncle Buster and the Boys.
WJJD—Christian Science program.
WAAF—Breakfast Express.
7:45—WLS—Sunday School.
WJJD—Kinney's Hawaiians.
8:00—WLS—Four Hired Hands.
WMAQ—Your Neighbor.
WJJD—Happy Go Lucky Time.
WIND—Pages from Old Hymnal.
8:30—W-G-N—Good Morning program.
WJJD—Melody Kings.
WLS—Jolly Joe and His Pets.
8:45—WLS—Morning Minstrels.
WJJD—Salvation Army.
9:00—W-G-N—Margery Graham, reading of poetry.
WCFL—German program.
WBBM—Woman in the Headlines.
WLS—Junior Star program.
WIND—Melody Kings.
WAAF—The Morning Revue.
WJJD—Bosworth Broadcast.
WMAQ—Charioteers.
9:15—W-G-N—Musical Mail Box.
WIND—Hawaiian Serenade.
WBBM—Lee Francis, organist.
WAAF—Miniature contest.
WMAQ—Vass Family.
9:30—W-G-N—Melody Time.
WJJD—Two Guitars.
WBBM—Chicago Board of Health.
WIND—Eb and Zeb.
WAAF—Happiness Time.
WMAQ—Morning Greetings.
WLS—Friendly Philosopher.
9:45—W-G-N—Alice Blue, pianist.
WMAQ—Bill Krenz's orchestra.
WBBM—American Dental association.
WLS—"The Old Kitchen Kettle."
WIND—Let's Dance.
WJJD—Dude Martin's orchestra.
WAAF—Estelle Barnes, pianist.
10:00—W-G-N—Morning Serenade.
WJJD—Melody Kings.
WMAQ—Our American Schools.
WCFL—Morning Musical.
WBBM—Pappy Cheshire.
10:15—WMAQ—Nancy Swanson.
WIND—Dept. of Commerce Talk.
WCFL—Garden Talk.
WJJD—Kinney's Hawaiians.
WLS—Jamboree.
10:30—W-G-N—United States Army band [MBS].
WCFL—News for Women.
WMAQ—Bromley House.
WAAF—Secrets of Charm.
WJJD—Women's Exchange program.
10:45—WJJD—Melody Kings.
WMAQ—Dixie Debs' Trio.
WCFL—Voice of Cookery.
WAAF—Foolish Questions.
WLS—Don and Helen.
WIND—Valparaiso university.
11:00—W-G-N—Morning Melodies.
WMAQ—Continentals.
WAAF—Hollywood Brevities.
WBBM—Captivators.
WCFL—Ruth Wakefield.
WIND—Twentieth Century Serenade.
WJJD—Sterling Young's orchestra.
11:15—W-G-N—June Baker, Home Management.
WLS—Novelodeons.
WCFL—Morning musical.
WJJD—Ben Kantor.
WBBM—Orientale.
WAAF—Novelties.
11:30—W-G-N—Memory Lane.
WMAQ—George Hessberger's orch.
WIND—Joe Venuti's orchestra.
WAAF—Myrna Dee Sargent.
WLS—Martha Crane and Helen Joyce.
WBBM—George Hall's orchestra.
WCFL—New songs.
11:45—W-G-N—Edna Sellers, organist.
WAAF—Jimmy and His Pals, drama.
WJJD—Debaters' forum.
WIND—Harry Zimmerman, organist.
WCFL—Fashions on Parade.
Noon—W-G-N—Bob Elson on State Street.
WAAF—The Symphonic Hour.
WLS—Arkie.
WCFL—Harmony Hi-Spots.
WMBI—Young People's Hour.
WBBM—Herbert Foote.
WMAQ—Whitney ensemble.
P. M.
12:15—W-G-N—Wayne Van Dyne and Bob Trendler.
WBBM—Quarter Hour of Romance.
WCFL—The Hit Review.
WLS—Garden club.
12:30—W-G-N—Midday service: Von Ogden Vogt, Min., First Unitarian church, Chicago. Markets.
WLS—Markets.
WCFL—Campus Capers.
WIND—Toytown Review.
WMAQ—Farm and Home hour.
WBBM—Truman Bradley.
WJJD—Uncle Joe and Aunt Sally.
12:45—WJJD—Julane Pelletier, pianist.
WLS—Closing markets.
WBBM—Chicago park district.
1:00—W-G-N—Palmer House Concert orch.
WCFL—Your Host Is Buffalo.
WAAF—Waltztime.
WBBM—Every Woman.
Midday Roundup.
1:15—W-G-N—Three Graces and Piano.
WLS—Home Talent.
WBBM—Meet the Missus.
1:30—W-G-N—Palmer House Concert orch. [MBS].
WIND—Bleacher Bug.
WLS—Live stock markets.
WMAQ—Smith college dedication.
WJJD—Happy Harmonies.
WAAF—For Mother and Dad.
WBBM—Flanagrams.
1:45—W-G-N—Baseball Headliners.
WLS—Winnie, Lou, and Sally.
WBBM—Dugout Dope.
WJJD—Fred Beck, organist.
1:55—W-G-N—Baseball: Chicago Cubs vs. Philadelphia Phillies.
Also on WBBM, WJJD, WIND, WCFL.
WCFL—Ace Bands of the Air.
WMAQ—Concert Miniatures.
WAAF—Red Hot and Low Down.
2:00—WLS—Homemakers' hour.
2:30—WMAQ—Week-end Revue.
3:00—WENR—Dalcroze Festival.
3:30—WAAF—Petite musical.
WENR—Club Matinée.
WMAQ—Spelling Bee.
WEDC—Dance Time.
3:45—WBBM—Tenth Inning.
4:00—W-G-N—Swing It.
WAAF—Piano Novelties.
WJJD—Baseball Scoreboard.
WENR—N. C. A. A. Track Meet.
4:15—W-G-N—Princeton Invitational Track Meet [MBS].
WAAF—Organ Melodies.
4:30—WMAQ—Kaltenmeyer's Kindergarten.
WBBM—Verrill Vocals.
WIND—The Band Boy.
WMBI—Foreign Language Service.
WAAF—Contrasts.
WJJD—Henry King's orchestra.
WIND—Serenaders.
5:00—W-G-N—American Derby [MBS].
Also WENR.
WJJD—Kinney's Hawaiians.
WMAQ—Top Hatters.
WAAF—Jimmie Kozak, pianist.
5:15—W-G-N—Alice Blue, pianist [MBS].
WCFL—Clayton Richotto.
WAAF—Charles Johnson.
WIND—The Firecracker Man.
WJJD—Organ Moods.
5:30—W-G-N—National Collegiate Athletic Association Track Events [MBS].
WMAQ—News to You.
WBBM—Motor Drama.
WAAF—Sport Shorts.
WIND—Cumberland Ridge Runners.
WJJD—Sterling Young's orchestra.
WENR—Macklin Marrow concert.
5:45—WBBM—Across the Dinner Table.
WAAF—Pacific Paradise.
WMAQ—Religion in the News.
WCFL—N. Y. A. program.
WJJD—Flannery Sisters.
6:00—W-G-N—Palmer House Concert orch.
WBBM—Melodies of Yesterday.
WAAF—With the Marines.
WCFL—Si Perkins and Falks.
WMAQ—Don Fernando's orchestra.
WIND—German hour.
WENR—Message of Israel.
WJJD—Fred Beck.
6:15—W-G-N—Sally Jo Nelson and piano.
WENR—Message of Israel.
WMAQ—Hal Totten on Sports.
WBBM—Sports Review.
WCFL—El Chico Spanish Revue.
WAAF—Eventide Echoes.
6:30—W-G-N—Sports Review.
WMAQ—Uncle Jim's Question Box.
WBBM—Saturday Swing club.
WJJD—Colonial ensemble.
WAAF—The Green Room.
WENR—Len Salvo, organist.
WENR—Eddie Varzos' orchestra.
6:45—W-G-N—Blackstone Concert trio.
WCFL—Evening Serenade.
WJJD—Sports Review.
WBBM—On to Adventure.
7:00—W-G-N—Palmer House Concert orch.
WMAQ—Jamboree.
WJJD—Harry Owen's orchestra.
WBBM—Prof. Quiz.
WLS—Otto's Novelodeons.
WIND—Today's Sox Game.
WCFL—Jimmy Evans' Sports Review.
7:15—W-G-N—Musical Moments.
WLS—Don and Helen.
WCFL—April, May, and June.
7:30—W-G-N—Eddie Duchin's orchestra.
WLS—Barn Dance with Arkie.
WAAF—Evening Concert.
WJJD—Sterling Young's orchestra.
WBBM—Johny Presents.
7:45—WCFL—Meredith Wilson's orchestra.
WMAQ—Snow Village Sketches.
8:00—W-G-N—Fireside Cameo.
WBBM—Grace Moore.
WJJD—Supper Time Frolic.
WMAQ—Snow Village Sketches.
WLS—National Barn Dance.
WCFL—Radio Comments.
8:15—WCFL—Adult Education council.
8:30—W-G-N—Joe Sanders' orchestra.
WMAQ—Joe Cook's Show.
WBBM—Saturday Night's Serenade.
WIND—Collegiate Episodes.
8:45—W-G-N—Tomorrow's Tribune.
8:52—W-G-N—Highlights of Sports.
9:00—W-G-N—Otilio Revarra's Mexican orchestra [MBS].
WBBM—Your Hit Parade.
WCFL—Herr Louie and the Weasel.
WLS—Barnyard Jamboree.
WIND—Tommy Ott, organist.
9:15—W-G-N—Red Nichols' orchestra.
WIND—Stars over Manhatan.
9:30—W-G-N—Jack Denny's orchestra.
WMAQ—Flood Control Talk.
WCFL—Deutsch's orchestra.
WIND—At the Tavern.
WLS—Hometown Melodies.
9:45—WLS—Henry Hornsbuckle.
WBBM—Pattie Chapin.
WIND—Russ Hodge's Sports Review.
10:00—W-G-N—Eddie Duchin's orch. [MBS].
WCFL—Art Shaw's orchestra.
WMAQ—Lou Bring's orchestra.
WIND—Lithuanian program.
WLS—Tall Story club.
10:15—W-G-N—Red Nichols' orchestra.
WBBM—Bunny Berigan's orchestra.
10:30—W-G-N—Griff Williams' orch. [MBS].
WIND—Bob Tinsley's orchestra.
WMAQ—Ted Lewis' orchestra.
WBBM—Bernie Cummins' orchestra.
WCFL—Clarence Black's orchestra.
WLS—Down at Grandma's.
10:45—WMAQ—Eddie Varzos' orchestra.
WLS—National Barn Dance.
WCFL—Jimmie Lunceford's orchestra.
11:00—W-G-N—Happy Felton's orch. [MBS].
WIND—In the crimelight.
WBBM—Al Trace's orchestra.
WCFL—Rudy Vallee's orchestra.
WMAQ—Jesse Crawford's orchestra.
11:15—WBBM—Al Traces' orchestra.
11:30—W-G-N—Eddie Duchin's orch. [MBS].
WMAQ—Fletcher Henderson's orch.
WIND—Bob Tinsley's orchestra.
WBBM—Glen Gray's orchestra.
WCFL—Charlie Barnets' orchestra.
11:45—WIND—Jimmy Noone's orchestra.
Midnight—W-G-N—Sterling Young's orchestra [MBS].
WMAQ—Eddie Varzos' orchestra.
WIND—The Night Watch.
WENR—Don Fernando's orchestra.
WBBM—Swing Concert.
A. M.
12:30—W-G-N—Tommy Tucker's orchestra [MBS].
WENR—Lou Bring's orchestra.
WBBM—Billy White's orchestra.
WMAQ—King's Jesters.
12:45—WMAQ—Will Hollander's orchestra.
1:00—W-G-N—Joe Sanders' orch. [MBS].
WBBM—Don Chiesta's orchestra.
1:30—W-G-N—Jack Denny's orch. [MBS].

Today's Features

ON W-G-N.

Sports broadcasts headline today's W-G-N programs. At 1:45 o'clock Baseball Headliners and the game between the Philadelphia Phillies and the Chicago Cubs will be reported by Bob Elson. At about 5 o'clock the running of the American Derby from Washington Park will be broadcast. Lincoln Plaut, racing authority of Daily Racing Form; Jim Fleming, and Clem McCarthy will report the race for WENR-NBC. Also on WBBM-CBS.

Red Nichols.

At 5:30 p. m. a portion of the National Collegiate Athletic association track and field championships will be broadcast by W-G-N and Mutual from the University of California stadium at Berkeley, Cal.

The sports review with Bob Elson will be aired at 6:30, and the reading of THE SUNDAY TRIBUNE and Highlights in Suort at 8:45. Red Nichols' orchestra will make its debut on W-G-N and Mutual from Trianon ballroom in two broadcasts at 9:15 and 10:15 tonight.

Other Features.

7:30 a. m.—The Golden Hour, time, temperature and music.
10:30—The United States Army Band [MBS].
11:45—Edna Sellers, organist.
Noon—The Man on State Street.
8 p. m.—Fireside Cameo [MBS].

ON OTHER STATIONS.

1:15 p. m.—"Meet the Missus" from the Palace theater. Tom Bartlett to interview Jane Froman.
3—WENR—Dalcroze festival from Geneva, Switzerland.
4 p. m.—WBBM—Princeton invitational track meet with Ted Husing.
7—WMAQ—NBC Jamboree with Jane Froman, Sylvia Clark and Don McNeill.
7—WBBM—Prof. Quiz.
7:30—WBBM—Johnny Presents Russ Morgan and Charles Martin in "It Might Have Happened to You."
8—WLS—National Barn Dance with Louise Massey and the Westerners.
8:30—WMAQ—Joe Cook's Show with Jack Dempsey, Bruna Castagna, and Billy Lynn.
8:30—WBBM—Saturday Night Serenaders.

News of Radio

BY LARRY WOLTERS.

First signing of a contract—calling for a public demonstration of television by RCA and NBC at New York's 1939 world's fair—was televised and broadcast Thursday in New York. By the terms of the contract RCA is to construct an ultra modern building to house an exhibit of all branches of the radio art, past, present, and future developments, including television.

David Sarnoff, president of RCA; Lenox R. Lohr, NBC chief, and Grover Whalen, president of the fair, participated in the ceremonies. Mr. Sarnoff announced that Maj. Lohr, who was head of the Chicago Fair, would have charge of the radio exhibit and activities at the fair. In connection with the ceremonies it was indicated the first general public demonstrations of sight over the air would come simultaneously with the 1939 fair.

The All-Star baseball game between picked teams of the National and American leagues in Washington on July 7 will be aired by all three major chains. Mutual will have Bob Elson and Tony Wakeman reporting the game; NBC, Tom Manning and Warren Brown; CBS, France Laux, Bill Dyer, and Arch MacDonald.

James C. Petrillo, president of the Chicago Musicians' union, yesterday told the American Federation of Musicians in convention in Louisville that its action for better control of recorded music would put more musicians to work in radio studios than were thrown out of work by the advent of sound pictures in 1928. Petrillo last February put the local union under such drastic restrictions as to transcribed and phonographic records that recording of musical programs was brought virtually to a standstill in Chicago commercial studios.

For six months Bill Mossberg, pianist for Eric Sagerquist, has been playing the wedding march from "Lohengrin" as the theme song on the Betty Crocker broadcasts over CBS. Today some one else will be playing it for him and Miss Mary Lou Hickey, also in radio work at the Blackett-Sample-Hummert agency.

Florence George, Chicago NBC soprano, has gone to Hollywood for a screen test and to make an appearance on Bing Crosby's program next Thursday evening. . . . Horace Heidt is planning a new full hour program for Mutual on Saturday nights starting July 3.

Things virtually are set for Fred Waring to come into the Drake hotel late in July—or perhaps a month later. Whenever he does come, W-G-N-Mutual will air his sustaining broadcasts exclusively.

WJJD will launch a new half hour daily dramatic series at 9:30 a. m. next Monday under the title, "Complete Story Hour." The plays will range from love and romance to intrigue, murder and mystery—but each tale will be complete, unlike many other daytime serials. First offering will be "The Threshold," by Edwin H. Morse.

FRANCE PLANS NATIONAL BURIAL FOR DOUMERGUE

Nation Mourns Death of Famous Statesman.

AIGUES-VIVES, France, June 18.—(AP)—France mourned today over the loss of one of its great statesmen, Gaston Doumergue—"Papa" and "Gastounet" to most of the country—and made plans to conduct a national funeral for him, including a military procession.

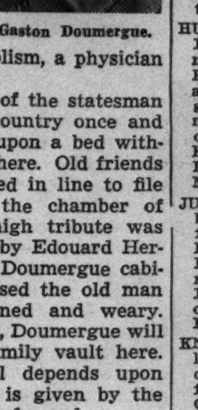
Gaston Doumergue.

Doumergue, 73 years of age, died suddenly this morning a few minutes after he had awakened in apparent good health. Death was due to an embolism, a physician said.

Tonight the body of the statesman—president of his country once and premier twice—lay upon a bed within the family home here. Old friends and neighbors formed in line to file past the bier. In the chamber of deputies at Paris high tribute was paid to Doumergue by Edouard Herriot, who felled the Doumergue cabinet of 1934 and caused the old man to retire, disheartened and weary.

At his own request, Doumergue will be buried in the family vault here. The date of burial depends upon whether permission is given by the family for a military funeral.

MAYOR CALLS ON CHICAGOANS FOR A SANE JULY 4TH

In a proclamation pointing out that many children and adults have been killed or injured by fireworks in Independence day celebrations in the past, Mayor Kelly yesterday called upon all Chicagoans to join in a safe and sane observance of the day. He added the warning that city ordinances prohibit the unlawful sale and use of fireworks.

The mayor said a fitting way to observe July 4th would be to attend civic celebrations. He called special attention to the third annual celebration to be held in Soldiers' field by the Cook county council of the American Legion.

Chief Lester Laird of the county highway police said his force would maintain a strict watch on bootleg sales of fireworks in the county. A number of suburbs—Oak Park, River Forest, Berwyn, Riverside, LaGrange, Western Springs, and Brookfield—prohibit fireworks sales. Melrose Park expects to revoke a sales enabling ordinance.

Jefferson Seligman, Banker, Dies at 78 in New York

New York, June 18.—[Special.]—Jefferson Seligman, New York banker, died today at the Columbia Medical center after a long illness. He was 78 years old. He was formerly senior partner in the firm of J. & W. Seligman & Co.

OBITUARY.

WILLIAM T. BARNUM, church worker and a cousin of President Roosevelt, died Wednesday at Bellingham, Wash., his home city.

CEMETERIES.

TO CLOSE ESTATE, PARTS OF LARGE, beautiful lot near lake in Oakwoods cmtry. Cheap. H. E. Page, 22 W. Monroe. Cen. 2215

ESTATE LIQUIDATING—24 GRAVES, WILL sep. Irving Pk. Cemetery, nonsectarian. Sell at sac. prices. Franklin 9200. Ext. 220.

MEMORIAL PK., EVAN.—12 GRV.; PERP. care; divide; $25 per grv. Kil. 0179-3135.

MEMORIAL PK., EVANSTON—SAC. ½ PR. 4 gr. $135. 8 gr. nr. chapel. Well. 3680.

FUNERAL DIRECTORS.

O'HANLEY INC. FUNERAL DIRECTION perfection. 7705 Cottage Grove. Rad. 7705.

MONUMENTS AND MAUSOLEUMS.

MAUSOLEUMS—MONUMENTS
The old and reliable
CHAS. G. BLAKE CO.,
1000 E. 67th-st. Fairfax 9876. Erected anywhere. Send for free booklet.

CEMETERY MARKERS, MONUMENTS AT savings. Sears' State-st. Store, Basement.

— — POWERS GRANITE CO., INC. — — TRIBUNE TOWER. DELAWARE 3152.

DEATH NOTICES

In Memoriam.

BECKER — Anna Stroner Becker. In fond memory of my beloved wife. June, 19, 1933. DEVOTED HUSBAND, HANS.

OBERMAIER—In loving memory of Marie Obermaier, who passed away two years ago today.
FOND HUSBAND AND CHILDREN.

SCHRAML—William J. Schraml. In everlasting memory of our beloved son and fond brother, was passed away three years ago.
LOVING PARENTS AND SISTER.

BARRON—Sylvester J. Barron, beloved husband of Julia, nee Kehoe, fond father of Robert, Mrs. Helen Campbell, Mrs. Marie Hammer, Philip, Gertrude, and the late Kathryn and Sylvester. Funeral Monday, 9:30 a. m., from late residence, 452 N. Oakley avenue, to St. Malachy church. Burial Calvary. Austin 1137.

BREKKE—Erika Brekke, beloved wife of the late John H., fond mother of Harry E., Arthur R., Eden T., Thomas R., John H., Jennie Gullicksen, Mable Bowie, Anna Hering, and Evelyn Mackett; grandmother of fifteen grandchildren. Funeral services Saturday, June 19, at 2 p. m. at residence, 815 N. Leamington avenue. Interment Oakridge cemetery.

DREFFEIN—John H. Dreffein of 710 Park boulevard, Glen Ellyn, Ill.; beloved son of Mary and the late William, brother of Henry, Charles, Robert, Mary and Elsie. Services Saturday, 1:30 p. m., at chapel, 493 Main street, Glen Ellyn, Ill. Funeral private.

EPSTEIN—Benjamin J. Epstein of Danville, Ill., beloved husband of Rebecca, fond father of Ezekiel, Miriam, and Gertrude, brother of Isidore, Harry, and the late Simon, Rose, Emanuel, and Adolph. Services at Beth-El temple, Danville, Ill., Sunday, June 20, 10 a. m. [central standard time]. Burial at Free Sons cemetery, Waldheim, Chicago, Sunday, June 20, between 4 and 5 p. m. [Chicago time].

FAUST—Charles D. Faust, father of Hazel Gieske of Naperville and Madge Kendall of Blair, Neb., brother of Carrie Hoover, Maud Faust and Lulu Arl of Oak Park. Funeral 2:30 p. m., Saturday, June 19, at Oliver J. Beidelman's funeral home, 239 S. Washington street, Naperville. Interment Naperville cemetery.

DEATH NOTICES

FERRARO—Ambrosina Ferraro, nee Susin, dearly beloved wife of the late John Ferraro, fond mother of Evangeline and Gildo. Funeral Monday, June 21, at 9 a. m., from late residence, 8101 White avenue, Lyons, Ill., to St. Hugh church, Lyons, Ill. Interment Mount Carmel cemetery. For information call Lyons 6964 or Brunswick 8220.

FREW—Dr. William J. Frew, of 11330 Forrestville avenue, June 17, 1937, beloved husband of Louise M., nee Volkman, dear father of Helen Jane, son of Andrew C. and Sarah Jane, brother of Margaret Lofgren, Floyd and Clarence. Member of Palace lodge, No. 765, A. F. & A. M.; Pullman chapter, No. 204, R. A. M.; the Oriental consistory of Chicago, Roseland post, No. 49, the American Legion. Resting at home. Services Monday, June 21, at 2 p. m. at funeral home, 214 E. 115th street. Interment Mount Greenwood.

GILMORE—John [Jack] Gilmore, 3741 Leland avenue, beloved husband of Sarah, devoted father of Armand, Leslie, and Ilean, dear brother of Sol, Jennie Levitetz, Sara Katz, Rose Mendelson, the late Nettie Berenbaum, Sophia Fink, the late George and Avera, and Sidney Stein. Funeral Monday at 12 o'clock at chapel, 3021 Lawrence avenue.

GOLDSWORTHY — Josephine Goldsworthy, widow of Orlando, dear mother of William E. of Des Plaines, Ill., sister of F. C. Williams of Burlingame, Cal., Mrs. Ida Drummond of Denver, Colo. Resting at funeral home, 5708 Madison, where services will be held Saturday, June 19, at 3 p. m. Interment Arlington. Member of Lady Washington chapter, No. 28, O. E. S.

HART—Oscar H. Hart of 7042 Merrill avenue, beloved husband of Adora [nee Cohen], fond father of Walter C. and Alice. Funeral services Monday, 2 p. m., in chapel, 7206 Stony Island avenue. Interment B'nai B'rith cemetery. Member of Chicago lodge, No. 437, A. F. & A. M.

HENRY—Mae McInerney Henry, June 17, at San Antonio, Tex.; fond mother of Patricia, Mary, Walter, Norman, and Miles, beloved daughter of Delia and the late Timothy McInerney, dear sister of Mrs. Margaret Hawes, the Rev. Walter T., Howard, and the late John McInerney. Interment San Antonio, Tex.

HURTER—Emma Hurter, nee Oechsel, June 16, beloved wife of the late Jacob, dear mother of Mrs. Rose Wollpert, Alfred and Frank Hurter, sister of Mrs. Tillie Goessele and Miss Anna Oechsel, grandmother of 6 grandchildren, great-grandmother of 1. Funeral Saturday, June 19, at 2 p. m., from chapel, 2809 Harrison street, to Salem Evangelical church, Washburn avenue and Lincoln street. Interment Forest Home. Member of Cleveland Frauen Verein.

JUNG—Adam J. Jung of 1339 Addison street, beloved husband of Mathilda, nee Enk; fond father of Adam Jr., fond son of Rosina and the late John, dear brother of Rose Kirch and the late John. At rest at mother's home, 1920 Addison street, until 10:30 a. m. Monday; thence to St. Andrew church for requiem high mass at 11 a. m. Interment St. Boniface.

KNOWLES—Nellie M. Knowles of 8637 Callie avenue, Morton Grove, Ill.; beloved wife of James M. Knowles. Remains resting at funeral home, 8057 Niles Center road, Niles Center. Services Monday at 2 p. m. Interment Ridgewood.

LAHEY—Florence G. Lahey, June 17, 1937, beloved daughter of Emma Scott Lahey and the late Michael J., fond sister of the late Joseph. Funeral Monday, June 21, at 9 a. m., from residence, 6119 S. Albany-avenue, to St. Agnes church, where solemn requiem high mass will be celebrated. Interment Mount Carmel. For information call Lafayette 0980.

LYNN—Margaret Lynn, beloved wife of the late Thomas P., loving mother of Mrs. Jane Zaccard. Funeral Tuesday, 9:30 a. m., from residence, 4230 N. Francisco avenue, to Our Lady of Mercy church. Interment Calvary. Arm. 7800.

MacLEAN—Peter MacLean, June 17; beloved son of Victoria and the late Alexander. Funeral Monday, June 21, at chapel, 5049 S. Throop street, at 3 p. m. Interment at Mount Hope.

McFALL—Dumas V. McFall, June 18; father of Donald C. McFall, brother of Mrs. Jessie Craig. Funeral Saturday, 4 p. m., chapel, Jeffery boulevard at 77th street. Interment Mattoon, Ill. South Shore 8821.

McINERNEY—See Mae Henry notice.

MARKS—Moritz Marks, June 18, 1937. Resting in chapel, 7206 Stony Island avenue. Funeral notice later.

MEGGISON—Oswald Meggison of 4831 N. Kimball avenue, beloved husband of Mary R., father of William O. Meggison, and Mrs. Dorothy Spery. Member of Myrtle lodge, No. 795, A. F. & A. M., Irving Park chapter, No. 195, R. A. M., St. Elmo Commandery, No. 65, K. T., and Medinah Temple, A. A. O. N. M. S. Former secretary and treasurer of Bottle Beer Drivers and Helpers' union, No. 342. Masonic services Saturday, June 19, at 2:30 p. m. at funeral home, 4447-51 Irving Park boulevard. Interment Montrose.

MEHRINGS—Henry D. Mehrings, beloved husband of the late Catherine, nee Jahnke, fond father of Josephine McKenzie, Frieda Stanyer, Edna Schleizer, Emily Yost, Edward, Marjorie Reidt and Madeline Bailey, brother of Lucy Goble, grandfather of 11 grandchildren. Funeral Saturday, June 19, 1:30 p. m., at late residence, 1401 W. 71st-pl. Interment Waldheim. Member of Maccabees, Teutonia, No. 60. Triangle 8000.

RUGG—George H. Rugg, 6740 Perry avenue, June 17, 1937, husband of the late Nettie Rugg, father of Mrs. Genevieve Cade. Services at chapel, 63d and Harvard, Saturday, June 19, 2 p. m. Interment Rosehill. Member of Normal Park lodge, No. 797, A. F. & A. M.

SANDBERG—Anna Sandberg, June 18, 1937, of 6625 S. Campbell avenue, beloved wife of the late Charles J., fond mother of Oscar, Mrs. Esther Carlson, Mabel J., Arthur F., Amor E., Mrs. Olga Brelsford and the late John A. and Robert F. Funeral at chapel, 5822 Wentworth avenue, Monday, June 21, at 12:30 p. m. Interment Mount Greenwood.

SERPICO—Carmela Serpico, beloved wife of the late Anthony, fond mother of Joseph, Frank, and Anthony Serpico. Funeral from late residence, 2456 W. Huron street, Tuesday, June 22, at 9 a. m., to Holy Rosary church. Interment Mount Carmel. For information call Brunswick 8220.

SPIES—Donald Chapin Spies, age 10 months, of 854 Ridge boulevard, Evanston, June 17, 1937; beloved son of Marshall and Beryl Spies, brother of Richard. Services at chapel, 5501 N. Ashland avenue, Saturday, June 19, at 3 p. m. Interment Graceland.

STEVENS—Marjorie Victoria Stevens, June 18, 1937, beloved daughter of Arthur and Mary Stevens, nee Arbuckle, fond sister of Arthur Douglas and Marion A. Harrison. Memorial services Sunday, 4 p. m., at funeral home, 7509 Stony Island-av.

THOMAS—Walter R. Thomas, June 18, age 38 years, beloved husband of Irene, nee Rowlands, son of Anna and the late Julius, brother of Paul, Elmer, Clarence, Ruth, and Ellen Kohl. Funeral Monday, June 21, at 2 p. m., at funeral home, 2056-58 Belmont-av., to St. Lucas cemetery.

VANDERKLOOT—May S. Vanderkloot, beloved wife of the late Peter S. Vanderkloot of Flossmoor, Ill.; fond mother of Adrian M. and Meise V. Funeral at residence at 2 p. m. Saturday, June 19. Interment Oak Woods cemetery.

VAN THIELEN—Maj. Armand J. Van Thielen, June 16, at his residence, 4563 Woodlawn avenue; husband of Bertha Thrasher Van Thielen, father of Louis C. and Paul R. Van Thielen. Funeral services in chapel, 4227 Cottage Grove avenue, Saturday, 2 p. m. Interment private.

WALSH—Mary Walsh [nee Devlin], June 17, 1937, formerly in the employ of the Municipal Tubercular sanitarium, Bryn Mawr and Crawford avenues; sister of John Devlin. Funeral from chapel, 5501 N. Ashland avenue, Monday, June 21, at 9:30 a. m., to St. Ita church. Interment Mount Carmel.

WATSON—Hathaway Watson, June 18, 1937. Burial services at St. Chrysostom's church 3 p. m. Sunday.

DEDICATION ANNOUNCEMENTS.

COHEN—Monument dedicated to memory of Mrs. Goldie Cohen Sunday, June 20, at 2 p. m., at the Rodfei Zedek cemetery, Jewish Waldheim.
DAVID COHEN AND FAMILY.

DIAMOND—A monument will be dedicated to Morris Diamond by his wife, Fannie; son, Ben, and daughter, Dorothy, Sunday, June 20, at 2 p. m., at O. B. A. cemetery, Forest Park, lot 536.

EDELSTEIN—A monument will be dedicated to the memory of Louis Edelstein [Alter] Sunday, June 20, at 2 p. m., at Western Star, Waldheim.

HODES—A monument will be dedicated to the memory of Gertrude [Tootsie] Hodes, Sunday, June 20, 1:30 p. m., Temple Judea cemetery.

KAPLAN—A monument will be dedicated to Julius Kaplan, beloved son of Mary and Ike, loving brother of Sylvia, Morton, Frances, and Sam, Sunday, June 20, 2:30 p. m., at Anshe-Luknik cemetery, Waldheim. Friends, please attend.

MULIS—A monument will be dedicated to the memory of Charles Mulis, beloved son of Joseph and Esther, Sunday, June 20, at 2 o'clock, Free Sons cemetery.

RUBENSTEIN—A monument will be dedicated to the memory of Leslie C. Rubenstein Sunday, June 20, 2:30 sharp, at Beth Hamedrosh Hagodel section, Oak Woods cemetery.

SELDES—A monument will be dedicated to Joseph Seldes, husband of Libby, father of Shifra and Bernard, tomorrow, 2 p. m., P. O. W. cemetery, Waldheim.

THOMAS—A monument will be dedicated to the memory of Philip Thomas by his wife and daughter Sunday, June 20, 2:30 p. m., Knights of Joseph cemetery, Waldheim.

FRENCH CABINET FACES CRISIS ON MONEY POLICY

Senate Blocks Plans of Blum Group.

PARIS, June 18.—(AP)—The life of Premier Leon Blum's cabinet virtually was put at stake tonight in a deadlocked conflict with the senate over the premier's demand for emergency powers over France's finances. The senate today refused to grant Blum the powers to control finances by decree he asks until July 31. The premier refused to accept anything less.

Vincent Auriol, French minister of finance.

Premier Blum and Abel Gardey, reporter of the senate's finance committee, conferred tonight, but both announced they had been unable to find any grounds for compromise. This foreshadowed a stiff battle in the senate tomorrow, with the fate of the people's front cabinet in the balance.

Some cabinet members said the premier faces almost certain defeat if he insists on keeping unchanged the bill which would confer the powers he asks and which the chamber of deputies has passed.

Charge "Dictatorship."

Conservative senators said Blum's demands "smack of dictatorial powers"; the premier had insisted it is impossible to restore health to the nation's finances without the sweeping powers he asks.

Finance Minister Vincent Auriol asked the senate to pass the control measure as it passed the chamber of deputies. The government, he said, would stand pat on the text as voted by the chamber. The senate finance committee, however, adopted its own limited bill. Finance Minister Auriol said immediately that the government could not take it into account because of a constitutional limitation against originating money bills in the upper house.

The chamber of deputies, while the senate was considering the finance bill, voted to give the government power to alter tarifs by decree but added an amendment that forbade similar control over foreign exchange. The bill was sent to the senate.

May Stall for Time.

As a result of the dispute, Premier Blum was faced with the choice of allowing the senate to pass its own measure, or insisting on passage of his own bill and making it a question of confidence in the government.

In case the senate passes its bill, the premier then presumably would ask the chamber to readopt his measure and wage a decisive fight on its second trip to the upper house.

Such a course, it was pointed out, would enable him to stall for time and give Camille Chautemps, minister of state, an opportunity to attempt to whip radical senators into line for the government.

Premier Blum and his finance minister have insisted that the government must have full power to take emergency action to meet an expected deficit of $1,760,000,000 in regular and ordinary expenditures for 1937.

The newspaper Liberte said tonight Jacques Rueff, director-general of the movement of funds in the French treasury and one of the managers of the French equalization fund, would resign both posts because of "differences" with the government.

Quit Committee Posts.

Charles Rist, honorary governor, and Paul Baudoin, director general of the bank of Indo-China, disclosed Tuesday they had resigned from the equalization commission.

Rueff's resignation therefore would leave only Emil Labeyrie, governor of the bank of France, to control the commission, a four man body set up last March to manage funds for maintaining a stable currency, check the government bond market, price trends and commercial activity.

Resignation letters from Rist and Baudoin were read today to the senate finance committee by Joseph Caillaux, former finance minister. Members said they caused "great emotion" but said they were sworn to secrecy on the contents.

FRENCH FRANC RISES.

French currency advanced in terms of American money in New York foreign exchange transactions yesterday, closing .00 3-16 cent higher at 4:45½ cents. The French control fund has been supporting the franc for several days. Other foreign currencies also registered small gains. The British pound rose ⅛ cent to $4.94.

Gold engaged in foreign countries yesterday for shipment to New York included $6,255,000 in England, $580,000 in India, and $350,000 in Holland. The Bank of the Netherlands removed the ban on gold exports from Holland Thursday.

In London the discount on gold, compared with the official buying price in New York, was somewhat reduced. The price there was equal to a cost for gold laid down here of about $34.9404, compared with $34.9298 on Thursday. Gold imports totaling $14,794,800 were received yesterday, the New York Reserve bank reported. Of this amount $11,120,600 came from England, $2,548,600 from Canada, and $1,125,600 from Switzerland.

U. S. Airplane Sales Abroad Rise Sharply

American exports of aeronautical products amounted to $3,118,811 during April, lifting to more than $10,000,000 the value of shipments to foreign countries of planes, engines, and accessories during the first four months of this year.

Exports during the first four months were 44 per cent of the total for all of 1936. On the basis of a monthly average of $2,575,450 during the first third of this year, department of commerce estimates place the value of aeronautical equipment to be exported during 1937 at more than $31,000,000.

April exports included 52 land planes and one amphibian having an aggregate value of $1,672,302, and 106 engines at $563,004. Instruments and accessories shipped had a value of $857,189, and parachute business amounted to $26,313.

Distribution Shown.

Including several who took less than $100 worth of goods, customers were shown to be distributed in 57 countries during April.

By far the biggest customer was the Netherlands. It took seven planes valued at $636,500, bought 23 engines costing $130,688, and imported 58,247 of parts valued at $825,435.

Next largest source of exports from a money standpoint was China, with $210,562. However, the bulk of these exports was parts—$116,909. Two planes costing $22,306 and 16 engines costing $70,951 were other main items.

Exports to each of ten other countries ranged from $100,000 to $200,000 in value. Shipments to the Philippine Islands, taking more planes than any other country, were worth $199,459. This figure included $131,709 for nine ships and $55,050 for accessories.

Canada Buys Planes.

Canada bought seven planes valued at $79,128 and its total orders were figured at $147,475. Exports to the United Kingdom were worth $151,384, including $59,935 for five planes and $81,399 for parts and accessories.

Rumania took three planes valued at $181,611 to make up most of the $185,316 total for that country. Exports to the Soviet Union totaled $157,105, including $66,924 for one plane and $72,700 for three engines.

Shipments to Japan amounted to $127,158—$84,048 for parts and $43,110 for 12 planes.

Two ships costing $115,640 accounted for most of $122,454 of exports to Poland and the free city of Danzig. Similarly, $119,290 of shipments to Venezuela consisted mainly of two planes valued at $116,278.

The other leading customer in April was Brazil, whose $100,000 amphibian accounted for most of the $125,002 worth of goods taken.

Engines Shipped to Mexico.

Four planes and nine engines were shipped to Mexico with a total value of $60,711. The Union of South Africa bought seven engines for $52,000 and two planes for $9,000.

Czechoslovakia, Norway, Sweden, Costa Rica, Panama, Hong Kong, and Australia each was listed as taking one plane.

Germany bought eight engines for $53,920 and $22,517 in parts. Colombia took four engines; three each were exported to France and Panama; two each went to Belgium and Norway and one each were sent to Costa Rica, Trinidad, Tobago, and British India.

The figures do not include tires, plywood, metal, birch, linen, and other allied products exported exclusively for aircraft but of which there is no record. Neither do they include shipment of a plane and an engine to Hawaii and accessories to Alaska, Porto Rico, and the Virgin Islands. The aggregate value of these items was $51,257 in April.

CITY OF DENVER TRAINS COMPLETE YEAR OPERATION

The City of Denver, crack Chicago-Denver train of the Chicago and North Western-Union Pacific railroads, yesterday completed its first anniversary with a travel record of 765,000 miles. More than 100,000 passengers have been carried by the two streamliners making up the service during the year.

The train runs the 1,041 miles between the two cities in 16 hours. Ceremonies marked the train's departure last night on the second year of its operation.

The service has been highly profitable to the railroad. Operating costs have averaged 90 cents a mile while average gross revenues have been $2.50 per mile.

SENATE GROUP DEFIES PRESIDENT; CONTINUES FARM INTEREST RATE

Washington, D. C., June 18.—[Special.]—In defiance of the wishes expressed yesterday by President Roosevelt a senate banking subcommittee today recommended a continuance of the present interest rates charged on federal farm loans. The President had urged an upward revision in the rates as a means of helping to balance the budget.

The subcommittee reported favorably on the house bill which provides for a continuation for one year of the present 3½ per cent rate on federal land bank loans and a 4 per cent rate on the same loans for the fiscal year 1938-'39.

The bill also provides for a 4 per cent rate on loans by land bank commissioners for the next two years. Land bank loans now carry a 3½ per cent rate which under the statute would automatically revert to the contractual rate of 4 to 6 per cent on June 30.

The subcommittee approved an appropriation of $40,000,000 to pay the added cost to the government of maintaining the present low rates.

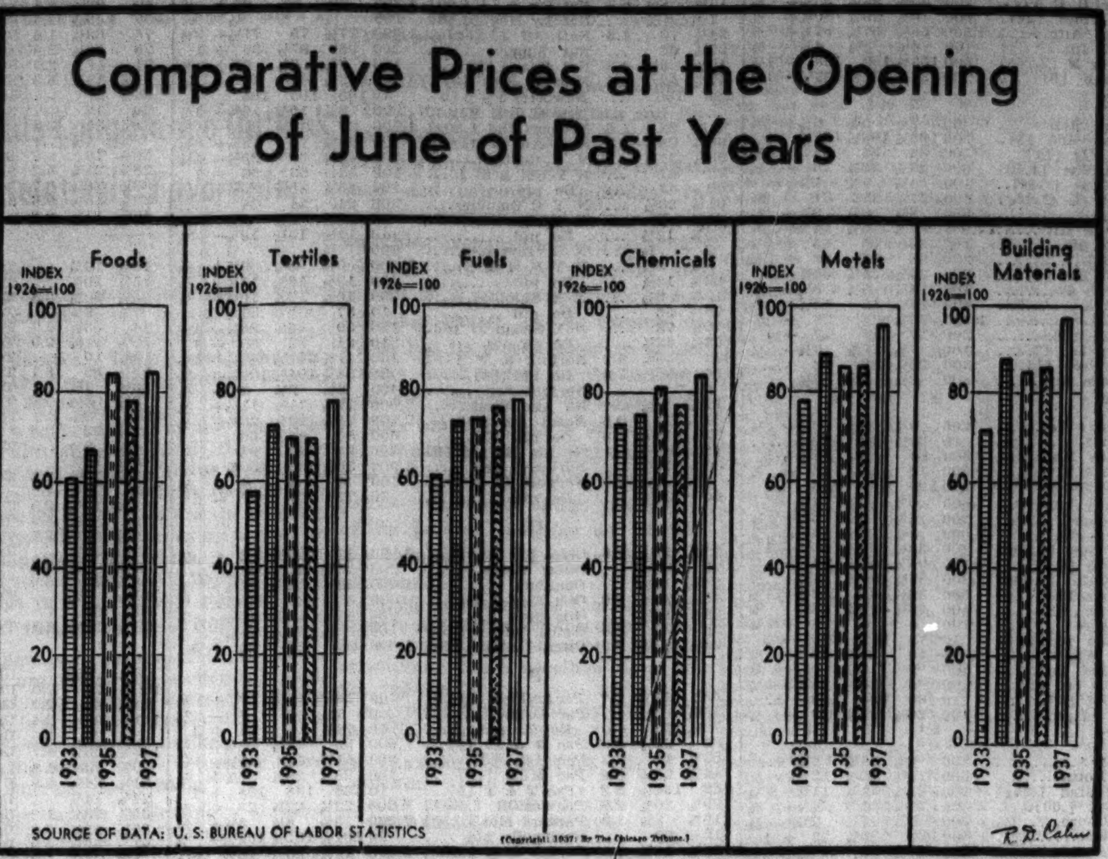

Wheat Closes Lower; Erases Part of Loss

CHICAGO GRAIN FUTURES

Closing prices of principal July deliveries on the Chicago Board of Trade yesterday:

	Yesterday.	Thursday.	Year ago.
Wheat	$1.08¾	$1.10⅛	$ .91¼
Corn	1.14⅛	1.12½	.65¼
Oats	.40⅛	.40⅛	.27⅞
Rye	.83¼	.84⅝	.61¼
Soy beans	1.29	1.31	.....

Further rains in the Canadian and American northwest which will benefit the new spring wheat crop, and favorable weather for harvesting winter sown grain in the southwest, resulted in general selling of wheat futures yesterday. Prices in American markets declined 2 cents or more, while Winnipeg was off as much as 4⅛ cents at the day's low. A part of the decline was recovered later, with final prices representing net losses of a little more than a cent.

A report issued by a leading Canadian milling concern asserting that the moisture in parts of Saskatchewan had been received too late to save the crop started shorts to covering freely, which brought about the rally.

Corn Closes Higher.

Corn declined early, but developed independent strength later and closed as much as 2¼ cents a bushel higher. Oats prices were unchanged at the close, while rye was 1½ cents lower. Soy beans were irregular, with July closing 2 cents lower and in new low ground for the season, while the distant deliveries were 1¼ to 1½ cents higher.

Aside from rain in the northwest there was nothing in the routine news to attract much attention. Export demand for American new crop hard winters for deferred shipment via the gulf was said to be slow. The detailed official report on the rainfall in the Canadian northwest indicated precipitation was heaviest in sections where the crop is already beyond help, while the territory where the grain was still in a condition to respond to additional moisture received very little.

Commission Houses Support Market.

Strength in corn was due mainly to active commission house buying of the old crop futures on the belief that prices had declined to a point where domestic grain was about in line with the cost of Argentine corn. Offerings of the latter for shipment to Chicago were said yesterday to have been above a parity with the domestic article. Higher temperatures and less moisture in the main producing states led to some selling of December corn, which represents the new crop.

July rye at Winnipeg declined 5 cents a bushel in early trading, the permissible limit, but rallied later. The weakness was the main influence in depressing American markets.

CORD OFFICIAL SILENT ON BREAK IN STOCK PRICES

R. S. Pruitt, vice president and secretary of the Cord corporation, upon returning from New York yesterday, said he had "nothing to say" concerning the recent break in Auburn Automobile company stock and debentures and Cord stock. He said that many rumors have been spread for which he cannot account for them.

Pruitt said he had been in New York in connection with the successful bidding of New York Shipbuilding corporation, another Cord unit, on a naval contract. He was the first officer of the company to be reached since Auburn stock broke 6 points Wednesday and the debentures dropped 15½ points on Thursday.

Can Manufacturers Extend Delivery at Present Price

Leading can manufacturers yesterday extended until Sept. 30 the period in which general line customers may take deliveries on contracts based on the $4.85 per base box price of tin plate. New can prices after Sept. 30 will be established on a $5.35 base. Packers' prices, as distinguished from general line customers, are fixed on yearly contracts and no price changes can be made until 1938.

W. C. HORN IS CHOSEN TO SUCCEED HUFF AS GRAIN 'CO-OP' HEAD

The Farmers National Grain corporation last night announced the election of W. C. Horn, Fostoria, O., as president to succeed C. E. Huff, who resigned on May 18. The announcement said that Horn was elected president on June 10. During the period between Huff's resignation and Horn's election a special committee of directors of the grain coöperatives held meetings to draft changes in operating policies. Horn was head of this committee.

W. C. Horn.

Huff, who had been head of the federally subsidized coöperative marketing agency since 1920, resigned as the result of strife within the corporation as to its policies. His resignation was regarded as marking a victory for proponents of regional marketing and an end of the Farmers National as the dominant central agency in charge of selling grain for thousands of farmers it represents. Huff was the leader of interests wishing to maintain full powers for the central agency.

Horn has been a director of Farmers National Grain for more than three years and has served as a member of the executive committee during much of that time. He helped to organize the Ohio Farmers Grain and Supply association in 1929. This association is owned by 225 coöperative elevators and is a stockholder in the Farmers National Grain corporation.

FREIGHT TRAFIC RISES; GAIN LESS THAN SEASONAL

Railroad freight car loadings during the week ended June 12 totaled 754,360 cars, the Association of American Railroads reported yesterday. This is a less than seasonal rise of 62,220 cars, or 9 per cent, over the preceding week, which included the Memorial day holiday, and is far below this year's peak of 794,855 cars, set during the week ended May 29.

Industrial strikes were believed to have been largely responsible for the decline from the large weekly loadings of freight during May. All classifications were sharply below those of the May 29 week.

Last week's loadings were 67,717 cars, or 9.9 per cent, above the corresponding week a year ago, and 102,249 cars, or 15.7 per cent, above the same week in 1935.

Gains over the Memorial day week were largest in the miscellaneous freight and local merchandise classes.

The association's classified report of loadings of the respective commodities, with comparisons, follows:

	Wk. ended June 12.	Change from Prec. wk.	Change from Yr. ago.
Miscellaneous	312,149	+27,353	+27,132
Merchandise	169,533	+20,405	+ 8,105
Coal	112,037	+ 7,233	+ 6,705
Grain	27,547	+ 5,061	— 4,547
Live stock	10,588	+ 127	— 131
Forest products	39,480	+ 1,843	+ 5,858
Ore	72,896	— 510	+22,942
Coke	10,130	+ 708	+ 1,653

The Dow-Jones seasonally adjusted loading index declined to 89.7, compared with 90.8 the preceding week and 94.c for the week ended May 29.

Son, 71, Named to Handle Estate of Late Father, 101

Judge John F. O'Connell yesterday issued letters of administration to Jacob M. Ovenu, 71 years old, 1133 South Ashland avenue, for the estate of his father, Moses, who died in 1926 at the age of 101. The estate accrued on the death last March of another son, Burkett, 67 years old, who left a $2,500 insurance policy payable to his father. This estate will be shared by Jacob, a sister, Mrs. Elizabeth Silverman, and Burkett's three children.

Credit Men Think Stove Snugger Risk than Fur Coat

Spokane, Wash., June 18.—(AP)—Fur coats were placed below stoves and refrigerators as credit risks today by the National Retail Credit association. The association recommended these standard payment periods: Fur coats over $300, six months; refrigerators, 24 months; furniture, 18 months; radios, 12 months; washing machines, 12 months; stoves and ranges, 18 months.

Trial of TVA Test Case Set for Oct. 12

New York, June 18.—[Special.]—Trial of the injunction suit filed against the Tennessee Valley authority by a group of nineteen private utility companies to balk spread of TVA power lines was set today for Oct. 12. James L. Fly, general counsel for TVA, said a tentative agreement between attorneys for both sides had fixed upon this date and were arranging for the court battle to be held before United States District Judge Gore, either in Nashville or Chattanooga, Tenn.

This injunction suit, generally accepted as the original test case of TVA, was started months ago by the Georgia Power company, which sought to stop TVA from extending power lines into its individual sales territory. The court there refused to issue an injunction and later the Georgia company with several others started a court action in federal court district of Tennessee.

Injunction Appealed.

Judge Gore, on that application, issued an injunction and TVA attorneys immediately appealed to the Sixth Circuit court. From there the case went up to the United States Supreme court and that tribunal declined, just before summer recess, to review the case.

Accordingly the trial of the case, on its merits, must proceed, Judge Gore's issued injunction being merely temporary.

As the case now stands, it is considered unlikely that last resort ruling can be obtained before 1939. The ordinary procedure will be to appeal the Judge Gore ruling on the permanent injunction, after it is issued, to the Circuit court. Ruling by the latter body presumably will be appealed to the Supreme court.

In the meantime TVA is not under any kind of restriction regarding its power line expansion. Customarily a temporary injunction rules until the court passes on the permanent injunction case.

Lower Court Reversed.

In this instance, though, the Circuit court, in its decision, erased Judge Gore's temporary injunction, but ordered trial on the application for permanent injunction. It was this decision that the Supreme court refused to alter.

Georgia Power company, which started the case, has dropped out of it. After the suit was filed in Tennessee TVA applied for an order to prevent Georgia Power from pressing the Tennessee suit. That injunction was granted, but other utility companies took up the action.

An array of legal talent at the Tennessee trial next October is now being assembled for both sides that will outclass, it is claimed, the legal group that fought the famous "evolution case" in that state several years ago.

$157,194 REPAID BY THREE CLOSED CHICAGO BANKS

Checks totaling $157,194 were mailed last night to 10,950 depositors of three closed state banks in Chicago after payment on deposits had been authorized by State Auditor Edward J. Barrett.

The largest distribution was to 7,900 depositors of the Central Manufacturing District bank, amounting to $135,499, or 5 per cent on deposits. This brought the total repayment to 35 per cent.

The Brighton Park State bank paid $18,872, or 5 per cent, to about 2,400 depositors, bringing the total return to 40 per cent. At the Parkway State bank a 5 per cent distribution, amounting to $2,823, brought the total return to 35 per cent.

Hotel Chicagoan, Newest Loop Hostelry, Is Opened

The Hotel Chicagoan, Chicago's new loop hotel, was formally opened yesterday. It is located at 63-69 West Madison street in what was formerly the east annex of the Morrison hotel. The 23 story annex was built in 1930 and 1931 at a cost of $2,500,000. The building and equipment have been completely modernized at a cost of $250,000 and separated from the Morrison hotel by fireproof partitions at each floor. Instead of the usual "presidential suite" the Hotel Chicagoan has the "mayor's suite." Eugene C. Ozier is manager.

STOCKS EASE, THEN ADVANCE; CLOSE IS MIXED

Utility List Displays Unusual Activity.

[Chicago Tribune Press Service.]

New York, June 18.—Again wiping out early losses, stocks staged moderate recoveries today and closed irregularly higher. The utility division enjoyed one of its most active rebounds in months, with a number of good sized blocks changing hands. Steels and motors were shunted to the side lines, while oils also attracted considerable attention. Rails were firm, but quiet. Trading again declined, transactions for the day totaling 694,330 shares.

The improvement in power shares was believed to have been predicated on the announcement by the Tennessee Valley Authority that the trial of the suit filed against that body by 19 power enterprises had been set for Oct. 12, thus forestalling, in the opinion in some quarters, the administration's desire to get congress to act this session on its plan to organize little TVAs. Another factor favorable to the group is that most utilities have been reporting favorable results for the initial quarter despite mounting costs.

Many Leaders Active

Many stocks were active at the outset, including American Telephone, Western Union, Electric Power and Light, Consolidated Edison, and North American, and Commonwealth and Southern. Increases were not large and most of the demand appeared to be of professional character.

Oil stocks encountered steady support, with Texas Corporation and Standard of New Jersey both gaining over a point. Other oils, including Socony-Vacuum and Pure Oil, worked fractionally higher.

Steel shares were mixed. National Steel climbed 3 points, U. S. Steel, Bethlehem and Republic were on the downside while Youngstown and Inland moved forward.

Despite car loadings reports of a sharp recovery over the previous week, carrier shares eases in contrast with the other major divisions.

Wide Spread in Chrysler.

In the motors Chrysler was conspicuous by the difficulty it encountered getting under way. No sales appeared during the first few minutes. The issue then appeared on a bid and offered basis, the spread being 99 to 102. On its initial sale of 4,000 shares, the stock was off 2 points. Later it met some support but the loss could not be reduced to any great extent. General Motors was in better demand and rose a fraction. Lower priced auto shares were mixed in a narrow range.

American Smelting and Phelps-Dodge moved up over a point each. U. S. Smelting, recently a weak spot, also made a sizable gain. Other good gainers were International Nickel, Anaconda, and Kennecott.

Other Groups Firm.

Chemicals were irregular, with Allied up and Du Pont over a point lower. Douglas was stronger in the aviations. Farm implements were steady and except for Allis Chalmers, which rose a point, were little changed.

Among the merchandising issues, Macy jumped 2 points while the others stiffened. Rubbers were mixed in a narrow range. Several individual issues weakened considerably. These included Certain-teed common and preferred, and Universal Pictures preferred, which dropped 9 points on a thin market.

On the upside were Owens-Illinois Glass, up 3, American Can, up 2½, Westinghouse, up 2, and General Electric, up 1 point.

NATIONAL CITY BANK OBSERVES 125TH BIRTHDAY

New York, June 18.—(AP)—A century and a quarter of American banking history will be recalled tomorrow when the National City Bank of New York celebrates its 125th anniversary.

The institution, founded June 19, 1812, the day after the outbreak of war between the United States and Great Britain, still owns the property at 52 Wall street, where its first banking rooms were situated. It has since removed, however, across the street to 55 Wall street.

Originally the City Bank of New York, successor to Alexander Hamilton's First Bank of the United States, the National City assumed its present title in July, 1865, when it took out a national banking charter.

New Financing Is Planned by Several Firms

Liquid Carbonic corporation, manufacturer of carbonic gas and dispensing equipment, yesterday disclosed plans to sell 3½ million dollars of 4 per cent convertible debentures to retire bank loans now outstanding and to increase working capital. Price of the debentures and terms of the underwriting will be announced later, the corporation said in a registration statement filed with the Securities and Exchange commission in Washington.

Greyhound Corporation of Chicago and two other Greyhound bus affiliates applied to the interstate commerce commission for permission to issue $1,068,000 of five year serial equipment mortgage notes in connection with the purchase of eighty-nine new passenger coaches.

Plan to Buy New Buses.

Greyhound of Chicago asked to spend $240,000 for twenty buses, Central Greyhound Lines, Inc., of Cleveland $300,000 for twenty-five new buses, and the Atlantic Greyhound Corporation of Charleston, W. Va., $528,000 for forty-four coaches.

Stockholders of E. I. du Pont de Nemours & Co., meeting in Philadelphia, Pa., approved an amendment to the certificate of incorporation authorizing creation of 500,000 shares of $4.50 cumulative no par preferred stock. Directors will meet June 28 to arrange details of issuance of the stock. Funds from the sale of the preferred will be added to working capital, the company recently announced.

Withdraw Registration.

Hackensack Water company, New York, filed a request with the Securities and Exchange commission for withdrawal of its registration covering $13,600,000 of first mortgage bonds and 61,500 shares of $25 par common. Officials of the company said the registration was withdrawn because of unfavorable market conditions but that the issues would be registered again in the fall or on improvement in public demand for securities.

Minneapolis and St. Louis railroad was authorized by the interstate commerce commission to issue $805,800 of receivers' certificates bearing interest of not more than 4½ per cent. The authorization modified a previous order granting issuance of not more than $1,007,250 of receivers' certificates to bear interest of not more than 5 per cent, and was in line with an order of the United States District court limiting the interest rate to 4½ per cent, the commission said.

Reduce Amount of Stock.

Hayes Body corporation filed an amendment with the Securities and Exchange commission reducing the amount of its proposed offering of $2 par common stock from 110,000 shares to 105,000 shares and making the offering date June 21.

In London, shareholders of Imperial Airways, Ltd., European transport airplane concern, approved resolutions seeking a 400 per cent increase in authorized capital. Sir George Beharrell, director, disclosed that forty new flying boats were planned at a cost of approximately 9 million dollars.

OUTPUT OF AUTOS SAGS FOR WEEK; ABOVE YEAR AGO

Output of American and Canadian automobile plants for the current week was estimated yesterday at 111,620 units by Ward's Automotive Reports. This is below the preceding week's output of 118,798, but materially above the 100,161 units produced in the corresponding week of 1936.

The decline in production resulted from curtailment of operations by Chevrolet, whose schedule was disrupted by a strike at the Saginaw Grey Iron foundry, which makes cylinder blocks. This caused a drop in General Motors total output to 36,450 units this week from 45,063 in the preceding week.

Ford output was reported unchanged from the preceding week at 29,665 cars. Chrysler production was placed at 28,875, against 28,100 in the preceding week.

Johns-Manville Buys Richmond (Ind.) Plant

New York, June 18.—[Special.]—Johns-Manville corporation concluded negotiations today for the purchase of the plant of the Fibre Conduit company at Richmond, Ind. New equipment will be installed to produce what Lewis H. Brown, president, described as a new type of insulation recently perfected by the company. Fibre Conduit is abandoning the Richmond plant to concentrate its manufacturing at Orangeburg, N. Y., Brown said.

MATERIAL FIRM EARNS MORE BUT OMITS DIVIDEND

Certain-teed to Use Funds to Expand.

Larger earnings were reported yesterday for the Certain-teed Products corporation, but directors omitted the preferred dividend due July 1. The Booth Fisheries corporation announced higher profits for the year ended May 1. Other companies also reported gains.

Walter G. Baumhogger. [Blackstone Photo.]

Walter G. Baumhogger, president of Certain-teed, said earnings for the current quarter are above dividend requirements, but that directors decided to defer the dividend payment on the 6 per cent preferred stock in order to conserve working capital for anticipated expansion in business. The company makes building materials.

"The corporation's earnings for the first half of 1937 will, we believe, be satisfactory to its stockholders," said Baumhogger.

Back On Profit Basis.

"Earnings through May, after depreciation, reserves, bond interest, and reserve for federal income tax, amounted to $128,113, against a loss of $227,613 for the same period of 1936. If June earnings are as anticipated, the corporation's earnings for the first half of 1937 will be better than for any similar period since 1927."

He said earnings improved in the first five months of 1937 despite an expenditure of $126,749 additional for maintenance of physical properties, social security taxes, and other taxes. Also, he said, the corporation invested $196,000 in new and replacement assets during the period.

The company's volume of business is growing, he asserted, and certain new lines of merchandise are being developed which the company expects to market during the last half of the year.

Booth Fisheries Report.

In the annual report of Booth Fisheries, a Chicago company, for the fiscal year ended May 1, R. P. Fletcher Jr., reported net profit of $50,106 for the year, after current taxes and charges. This was equal to $2.47 a share on the $6 cumulative second preferred. After setting up a reserve of $13,000 for additional federal income taxes for prior years, there remained a profit of $37,106. In the preceding year the company earned $31,007, or $1.42 a share on the second preferred stock.

"Operations of the fish department were adversely affected by an overproduction of fish and sluggish demand brought about by a mild and open winter," said Fletcher. "The cold storage department, on the other hand, made a substantial improvement in revenue and earnings over the preceding year.

Develops Package Fish.

"Further development has been carried on in the quick freezing of packaged fish and sea foods and it is believed that your company is in a position to increase its distribution of this popular item."

The Western Electric company estimated that its 1937 sales will amount to $207,300,000, an increase of 42 per cent over those for 1936, in an accounting report introduced at hearings before the federal communications commission at Washington in the American Telephone and Telegraph company investigation.

Net earnings for 1937 were estimated at $21,700,000 and dividends will total $19,100,000, according to the company's statement. In 1936 the company had net earnings of $18,698,049 and paid dividends of $16,500,000.

The preliminary report of General Electric Company, Ltd., English concern, for the fiscal year ended March 31 showed profit on trading and income from investments of £1,604,512,

[Continued on page 25, column 2.]

The finished garment includes the man

The Sack Suit $155 Others in relation

HENRY HEPPNER & CO.
Tailors
310 S. Michigan Avenue, Chicago

Manufacturer Wanted

A client is seeking a long time arrangement for the manufacture of a new development in one of its lines. Can consider concern located only in small town in Illinois, Indiana, Ohio, or Kentucky, with available supply of male and female labor (former manufacturing experience not necessary), that could be trained for light sheet metal work. Principal requirement is floor space (about 25,000 sq. ft.) as equipment is special. Seeking concern much in need of business and willing to undertake this production as backlog. Might consider one in need of certain amount of financial assistance. Reply to Lucius Teter & Company, 135 South La Salle Street, Chicago.

Stocks, Bonds

New York Bonds.

New York, June 18.—(AP)—Most active issues were a little higher in the bond market today, but many, including United States governments, lost ground. Volume was about equal to that of an average Saturday before the recent drying up of investment inquiry. Total turnover for all bonds was $6,226,000, face value, against $7,887,000 Thursday.

Traders and dealers said investors were still under the cautioning influences of strike conditions in the steel industry and uncertainty over final disposition of new legislation before the congress.

The federal list closed a shade lower as volume was held to less than $400,000, face amount. Losses ranged to ⅛ of a point with some issues failing to trade. A few were unchanged to 1-32d of a point better.

Railway issues encountered little selling activity, but demand was even less evident. St. Louis Southwestern second income 4s reacted 6 points.

Certain-teed Products 5½s reacted 1⅛ points following the decision of directors to omit the preferred dividend due at this time.

In the foreign list Cuban 5½s went against the downward trend for a gain of several points.

Chicago Stocks.

Trading shrunk considerably on the Chicago Stock exchange yesterday but prices held fairly firm. Volume totaled 23,000 shares, against 48,000 on the preceding day. Thirty-four of the 85 issues traded recorded gains for the day and 28 declined.

Lion Oil reached a new high for the year at 31, where it closed, up 1½ points. Central and South West was the most active issue at 1,850 shares and finished unchanged. Cord lost ¼ point to close at 2½ in fairly active trading. Armour was unchanged and Merchants and Manufacturers Securities dipped ⅛.

A membership was posted for transfer yesterday to Maynard C. Iverson of New York, partner of Abbott, Proctor & Paine.

Bank Stocks.

Continental Illinois and First National bank stocks yesterday rose $3 a share, while Northern Trust improved $5. Chicago Title and Trust dipped $2. Others were steady.

CHICAGO.

[Nominal Quotations.]

	Yesterday. Bid.	Ask.	Thursday. Bid.	Ask.
Am. National	270	285	270	285
Chicago Title	212	216	214	218
City National	133	138	133	138
Cont Illinois	131½	133½	128½	130½
Do cts ben int.	.03	.08	.03	.08
First National	303	307	300	304
Harris Trust	430	440	430	440
Lake Shore Trust	90	98	90	98
Mercantile Trust	170	180	170	180
Merchandise	265	280	265	280
National Blvd.	175	185	175	185
Nat Builders	90	100	90	100
Northern Trust	720	730	715	725
Personal Loan	150	155	150	155
Terminal Nat.	40	42	40	42

NEW YORK.

	Bid.	Ask.		Bid.	Ask.
Bk of Man.	31½	33½	1st Nat B	48⅝	50⅝
Bankers T.	65½	67½	First Nat.	1990	2030
Bklyn T.	119	124	Guar Tr	324	329
Cen HB&T.	120	123	Irving Tr	15	16
Chase Nat.	49	51	Man'rs Tr.	51½	53½
Ch B & Tr.	64	66	Do pfd	50	52
Com'rcial	192	198	Natl City	42½	44½
Con B&T.	16	17½	NY Trust.	128	131
Cor EB&T.	63½	64½	Public	41	43
Empire Tr.	30	31¾	Title G&T.	12¼	13¼

WHAT STOCKS DID

Friday, June 18, 1937.

TRIBUNE AVERAGES.

	High.	Low.	Close.	chge.
25 railroads	42.18	41.48	41.70	—.14
25 industrials	206.31	203.70	205.64	+.49
50 stocks	124.24	122.59	123.67	+.18
	High.	Low.	Close.	
50 stocks 1 year ago	126.64	125.64	126.05	
50 stocks 2 years ago	97.91	96.09	97.56	

ASSOCIATED PRESS AVERAGES.

	30 indus.	15 rails.	15 utils.	60 stks.
Net change	+.4	—.3	+.5	+.2
Friday	89.5	39.7	40.5	64.6
Previous day	89.1	40.0	40.0	64.4
Month ago	91.9	45.1	42.1	67.6
Year ago	85.0	36.0	48.4	63.5
1937 high	101.6	49.5	54.0	75.3
1937 low	88.1	37.8	40.0	63.8
1936 high	99.3	43.5	53.7	72.8
1936 low	73.4	30.2	43.4	55.7
1932 low	17.5	8.7	23.9	16.9
1929 high	146.9	153.9	184.3	157.7
1927 low	51.6	95.3	61.8	61.8

DOW-JONES AVERAGES.

	High.	Low.	Close.	Net chge.
30 industrials	169.37	167.05	168.79	+1.05
20 railroads	54.26	53.45	53.65	— .23
20 utilities	26.96	26.10	26.56	+ .43

ISSUES TRADED.

	Fri.	Thurs.
Advances	409	302
Declines	180	369
Unchanged	156	168
Total issues	745	839
New 1937 highs	1	0
New 1937 lows	38	268

LONDON AVERAGES.

[London Financial Times.]

	Close.	Net chge.
Industrials	128.7	+ .2
Railroads	69.1	...

EXTRA DIVIDEND BY KALAMAZOO STOVE COMPANY

Kalamazoo Stove and Furnace company yesterday declared an extra dividend of 25 cents in addition to the regular 25 cent payment on common stock. Albert Pick company directors declared an interim dividend of 12½ cents on the common. A dividend of $2.50 was voted by Cleveland Cliffs Iron company on preferred stock accumulations.

Bruck Silk Mills, Ltd., of Montreal, deferred dividend action. The company issued a statement to stockholders explaining the payment was held up because of a need for greater working capital. The statement said that earnings to date in the company's fiscal year had been satisfactory, but with increasing shortage of raw material, the management deemed it advisable to purchase larger stocks.

The following table shows dividends declared yesterday:

	Payable	Record
Albert Pick 12½c	Sept. 1	Aug. 1
Do 50c q	Sept. 1	Aug. 1
Cle Cliffs Ir p $2.50	June 30	June 24
Cliffs Corp 20c	July 30	July 20
Cons Royalty O 5c q	July 25	July 15
Cudahy Pack, 62½c q	July 15	July 3
Cunningham Dr 37½c q	July 20	July 5
Do 7½%	.....	.....
Kalamazoo S & F, 25c q	Aug. 1	July 20
Do	Aug. 1	July 20
Magma Copper 50c	Sept. 15	Aug. 27
Murray-Ohio 30c	July 1	June 24
Norton Brew pfd 4c	Sept. 1	June 15
[illegible]ach 40c	June 30	June 21
[illegible]ish 30c q	July 15	July 1
Personal L&S Bk $1.50 q	July 1	June 29
Do	July 1	June 29
Standard Screw $2	June 30	June 17
Do 35c	June 30	June 26
[illegible] & T 20c s.a.	June 25	June 23
[illegible]yards, 12½c q	July 15	July 3
Do pfd 17½c	July 15	July 3
United Wall Pap 15c	June 26	June 25

NEW YORK STOCK TRANSACTIONS

Friday, June 18, 1937.
Shares sold today..........694,330
Year ago..........828,080

Friday, June 18, 1937.
Total sales 1937 to date......223,759,792
Total sales 1936 to date......253,053,635

[The figure in brackets after name of stock is annual dividend rate.]

A

1937 High.	Low.	Div. yld. pct.	Description, div. rate, $s—	Sales.	High.	Low.	Close.	Net chge.
22⅝	15	1.9	Adams Exp [.30g]	500	16	15⅞	15⅞	....
36	29¼	2.1	Addressogr [.60g]	100	29¼	29¼	29⅛+	¼
4⅝	2	...	Advance Rume	100	2	2	2	....
80¼	64½	1.5	Air Reduc [1a]	900	66⅜	65⅞	65⅞—	⅝
5¼	2⅛	...	Air-Way El Ap	900	2⅜	2¼	2¼+	⅛
15⅝	11	5.5	Alaska Jun [.60a]	700	11⅛	11⅛	11⅛+	⅛
5⅝	2⅝	...	Alleghany	1,900	2⅜	2⅝	2⅝	....
59⅝	39	...	Do pfd $30 ww	100	41	41	41 +	1
45⅝	30½	2.4	Alleg Steel [.80g]	500	33¾	32⅝	33⅛+	1½
258½	215	2.7	Al Ch & Dye [6]	200	220	219⅝	219⅝+	⅝

[illegible]

D–E

1937 High.	Low.	Div. yld. pct.	Description, div. rate, $s—	Sales.	High.	Low.	Close.	Net chge.
23	14¾	3.1	Diam T Mot [.50g]	100	16	16	16	....
29	20¼	...	Dist Corp-Seag	400	21⅝	21¼	21⅝+	⅝
96	80	6.2	Do pfd ww [5]	100	80⅞	80⅞	80⅞+	⅝
41¼	35	7.1	Dixie-Vor A [2.50]	50	35	35	35 —	1½
46⅝	35	2.8	Doehler D C [1g]	200	35⅝	35⅛	35⅝+	⅛
51	38⅛	5.0	Dome Mines [2a]	600	40¼	39¼	40¼+	⅝
77¾	47⅛	...	Douglas Airc	4,500	58⅛	57⅛	57⅝+	⅝
8⅜	4⅝	...	Dunhill Int	100	4⅝	4⅝	4⅝—	⅛
180¼	148½	1.8	du Pt de N [2.75g]	600	153¼	152	153 —	1¼
135½	131	4.6	Do deb [6]	200	132⅞	131¼	131½—	1⅝

[illegible]

N

1937 High.	Low.	Div. yld. pct.	Description, div. rate, $s—	Sales.	High.	Low.	Close.	Net chge.
35	27½	6.9	Nat Distill [2]	1,400	29⅝	29⅛	29⅛—	¼
18⅝	12	...	Nat Gypsum	1,000	13⅝	13	13 —	⅝
44	30⅝	1.5	Nat Lead [.50]	700	33⅝	32½	32½—	¼
61⅞	44	1.1	NatMal&StlC [.50g]	100	47	47	47 +	3
14⅝	8⅝	6.7	Nat Pw & Lt [.60]	1,300	9⅛	8⅞	9⅛+	¼

[illegible]

S

1937 High.	Low.	Div. yld. pct.	Description, div. rate, $s—	Sales.	High.	Low.	Close.	Net chge.
12⅝	6⅝	...	Std Com Tob	1,200	7⅛	7	7	....
14⅝	5⅛	...	Std G & El	2,100	7⅛	6⅛	6½+	½
32⅝	13	...	Do pfd	2,800	16½	14⅝	15⅝+	1⅝
72⅝	36⅛	...	Do $7 pr pfd	1,400	42	40	41 +	2¼
50	39⅝	2.4	Std Oil Cal [1a]	2,100	41½	40⅝	41¼+	1⅛
50	40⅛	2.4	Std Oil Ind [1a]	3,000	42⅝	41⅝	42½+	⅝
76	63⅝	1.5	Std Oil N J [1a]	5,700	66⅝	64⅝	66 +	1⅛

[illegible]

1937 High.	Low.	Div. yld. pct.	Description, div. rate, $s—	Sales.	High.	Low.	Close.	Net chge.
20¼	16¼	1.3	Socony-Vac [.25g]	17,900	19⅝	19	19½+	⅝
6⅝	3½	2.5	So Am G&P [.10g]	700	3⅞	3¾	3¾	....
42½	32½	5.9	So P R Sug [2]	200	34⅝	34⅜	34⅝+	⅞
32½	22½	6.3	Sou Cal Ed [1.50a]	700	23⅝	23⅝	23¾+	¼
65⅝	42½	...	Sou Pac	2,500	47½	46¼	46¼—	¾
43⅝	24	...	Sou Ry	2,800	33	32¼	32⅝—	⅛
60½	41	...	Do pfd	500	44¼	43¼	43⅝+	¼
77⅝	61	...	Spald 1st pfd	10	61½	61½	61½	....
9½	5¼	...	Sparks With	400	5⅞	5¾	5¾—	⅛
23⅝	16	5.9	Sperry Corp [1e]	900	17	16⅝	16⅞+	⅛
28⅝	19⅛	2.4	Spiegel Inc [.50g]	900	21⅝	21¼	21¼—	⅜
95½	81⅛	5.5	Do pfd [4.50]	310	82½	82	82¼—	¼
16¼	11⅝	6.7	Std Brands [.80]	4,400	12	11⅞	12	....

[illegible]

1937 High.	Low.	Div. yld. pct.	Description, div. rate, $s—
40¼	30	3.2	Zenith Radi[illegible]
9¼	4⅞	...	Zonite Prod[illegible]

*Ex dividend. †First sale [illegible] rights. a—Also extra or extra [illegible] stock. g—Declared or paid so [illegible] stock. k—Accumulated dividen[illegible]

Sales to 11 a. m., 200,000 [illegible] 460,000; to 2 p. m., 530,000 [illegible]

WASHINGTON, D. C., June [illegible] 16 were 142,604 shares, while [illegible]

COTTON

Cotton futures yesterday held within narrow price limits. There was moderate buying early on reports indicating heavy and unwanted rains in part of the belt, but the south turned to the selling side on the advance and caused a reaction. Closing trades in leading markets were .01 cent lower to .05 cent a lb higher.

Spot cotton was unchanged to .05 cent higher, with New Orleans, 12.35 cents; New York, 12.55 cents, and Galveston and Houston at 12.25 cents per lb. Prices in cents per lb:

Chicago Board of Trade.

	Open.	High.	Low.	Close.	Prev. close.
July	11.83	11.90	11.83	11.86	11.86
October	12.00	12.04	11.92	12.00	11.97
December	11.98	12.00	11.90	11.98	11.97
January	11.98	11.98	11.92	11.97	11.95
March	12.25	12.25	12.22	12.22	12.22

New York Cotton Exchange.

	Open.	High.	Low.	Close.	Prev. close.
July	11.95	11.98	11.91	11.95	11.94
October	12.12	12.14	12.05	12.08	12.09
December	12.16	12.19	12.10	12.16	12.15
January	12.19	12.19	12.18	12.18	12.18
March	12.23	12.27	12.20	12.24	12.22

New Orleans Cotton Exchange.

	Open.	High.	Low.	Close.	Prev. close.
July	12.06	12.07	11.99	12.07	12.02
October	12.11	12.13	12.04	12.10	12.07
December	12.07	12.09	12.01	12.08	12.04
January	12.09	12.10	12.02	12.09	12.05
March	12.16	12.18	12.11	12.17	12.12

Liverpool Market.

LIVERPOOL, June 18.—(AP)—COTTON.—Receipts, 23,000 bales, including 4,200 American. Fair demand for spot; prices two points higher. Quotations in pence: American strict good middling, 7.77; good middling, 7.47; strict middling, 7.17; middling, 6.92; strict low middling, 6.67; low middling, 6.17; strict good ordinary, 4.67; good ordinary, 5.27. Futures closed barely steady. July, 6.71; October, 6.74; December, 6.71; January, 6.71; March, 6.74; May, 6.76.

U. S. TREASURY

WASHINGTON, D. C., June 18.—The following is a statement of the condition of the United States treasury on June 16, 1937:

Income to date this year....$ 4,884,100,000
Income to date last year.... 3,887,300,000

[illegible]

MONEY, GOLD, AND SILVER

NEW YORK, June 18.—(AP)—Call money steady, 1% all day. Prime commercial paper, 1%. Time loans steady; 60-90 days, 1¼%; 4-6 months, 1½%. Bankers' acceptances unchanged. Rediscount rate, New York Reserve bank, 1½%. Bar silver steady and unchanged at 44¾ per oz.

Foreign Markets.

LONDON, June 18.—(AP)—Money and discount rates unchanged. Bar gold remained at 140s 6½d [sterling price, equivalent to $34.70]. Bar silver firmer, up ⅛d at 19 11-16d [sterling price, equivalent to 44.30c].

PARIS, June 18.—(AP)—3% rentes, 64f 40c; 4½% A's, 69f 70c; 4½%, 1937, 91f 50c. Exchange on London, 110f 88c. The dollar was quoted at 22f 45¾c.

MONTREAL, Que., June 18.—(AP)—Silver futures closed steady, 10 points higher. No sales. Closing bids, in cents per ounce: July, 44.50; September, 44.15; December, 44.10.

Foreign Exchange.

[Quotations are in American cents.]

	June 18.	June 17.	Wk. ago.	Yr. ago.
London	494.00	493.87½	493.43¼	503.00
Paris	4.45½	4.45 5-16	4.45	6.58⅝
Italy	5.26¼	5.26¼	5.26¼	7.87
Belgium	16.88	16.88	16.88	16.91
Switz'land	22.93	22.91½	22.88	32.35
Holland	54.99	54.99	54.99	67.50
Denmark	22.06	22.06	22.04	22.46
Sweden	25.46	25.47	25.44½	25.94
Norway	24.82	24.82	24.78½	25.28
Spain	....	....	....	13.64½
Germany	40.10	40.09½	40.06	40.27
†Do	25.15	24.75	25.25	....
‡Do	21.20	20.95	21.25	....
Austria	*18.75	*18.75	*18.75	*18.75
Poland	18.97	18.97	18.97	18.80
Greece	.90¾	.90¾	.91	.94

[illegible]

*Nominal. †Registered travel. ‡Registered commercial.

CHICAGO LIVE STOCK

[All prices are in dollars per 100 pounds.]

[illegible]

SUGAR DELIVERIES DECLINE.

Domestic beet sugar deliveries in May totaled 800,355 bags of 100 pounds each, compared with 1,595,009 bags in May, 1936, a decline of 49.8 per cent, the United States Beet Sugar association reported yesterday. From Oct. 1, 1936, to May 29, 1937, deliveries amounted to 17,598,751 bags, against 17,550,484 bags in the corresponding period ended May 29, 1936.

BOARD OF TRADE SALES.

	Sales.	High.	Low.	Close.	Prev. close.
B & G Furn com	50	2	2	2	2
Ham-R F Cor c.	100	9⅝	9⅝	9⅝	10
Moh Liq Cor c.	200	2⅝	2⅝	2⅝	2⅝
Nat Pump Cor c.	100	11¾	11¾	11¾	12¼
Qtly Inc Sh new	22	17⅝	17¼	17¼	17⅝

COMMODITY INDEX.

Associated Press weighted wholesale price index of 35 commodities:

Yest.	Prev. day.	Wk. ago.	Mo. ago.	Yr. ago.
89.01	88.95	89.57	91.93	73.01

Range of recent years:

	1937.	1936.	1935.	'33-'34.
High	98.14	89.22	78.68	74.94
Low	88.95	71.31	71.84	41.44

[1926 average equals 100.]

NAVAL STORES.

SAVANNAH, Ga., June 18.—(AP)—TURPENTINE—Firm, 34c per gal; sales, 281 casks; receipts, 581; shipments, 7; stock, 28,777. ROSIN—Firm; sales, 764 lots of 280 lbs; receipts, 1,746; shipments, 283; stock, 57,983. Quote: B, D, E, F, G, H, I, K, M, N and WG, $7.70; WW and X, $8.75.

Commodities

Commodity futures closed irregular yesterday as gains in rubber, hides, and copper were matched by declines in coffee, cocoa, and grains. Egg futures on the Chicago Mercantile exchange climbed ⅛ to ½ cent a dozen. Cash prices of most staples showed little change.

Rubber futures moved up 25 to 28 points [a point equals 0.01 cent], and rubber for immediate delivery closed at 19.60 cents a pound, against a previous closing quotation of 19.35 cents. Hide futures advanced 22 to 32 points, but trading was in moderate volume. November butter closed unchanged on the Mercantile exchange. Cash eggs were unchanged to ¼ cent a dozen higher and cash butter was unchanged to ¼ cent a pound lower.

Copper futures in New York improved 5 to 12 points. Export copper in New York was unchanged at 13.65 cents a point and the 14 cent domestic price was unchanged. Prices of other metal futures fluctuated within narrow ranges and domestic quotations were unchanged. In London metal prices improved moderately.

Coffee futures on New York were easier in light trading and cash prices were barely steady, with Santos quoted at 11⅝ to 11¾ cents and Rio at 9¼ to 9⅝ cents a pound.

Cotton futures moved irregularly over about a 10 point range and closed unchanged to 9 points higher in leading markets. Cottonseed oil declined 2 to 6 points under liquidation in New York and southern selling promoted by lower crude prices.

Cocoa dipped 4 to 5 points in light trading. Silk futures were irregular. Domestic sugar futures declined 1 to 2 points and world contracts closed unchanged to ½ point higher.

FUTURES SUMMARY.

Chicago.

	Close June 18	June 17.	*Season's Range. High.	Low.
Wheat, bu	$1.08⅝	$1.10⅜	$1.30⅝	.96⅞
Corn, bu	1.14⅛	1.12⅛	1.25⅝	.96⅜
Oats, bu	.40⅛	.40⅛	.50¼	.37⅝
Rye, bu	.83¼	.84⅝	1.12	.71
Soy beans, bu	1.29	1.31	1.77	1.29
Eggs, doz	.24⅛	.23⅝	.26⅞	.23⅛
Cotton, lb	.1186	.1186	.1455	.1145
Butter, lb	.30⅛	.30⅛	.32¼	.29⅝

[illegible]

CASH PRICES.

[illegible]

CHICAGO CURB.

[illegible]

RAIL PURCHASES REACH HIGHEST TOTAL SINCE '29

Buying for Five Months Exceeds Half Billion.

Railroad purchases during the first five months this year were estimated yesterday by Railway Age at $552,381,000, compared with $379,458,000 in the same months last year. Aggregate purchases were ahead of any year since 1929.

This year's figure includes $307,519,000 for materials purchased from manufacturers, $111,430,000 for cars and locomotives ordered from builders, and $133,432,000 for fuel. The corresponding purchases in the first five months of 1936 included $212,460,000 for materials purchased from manufacturers, $58,406,000 for equipment, and $108,592,000 for fuel.

Spend More for Supplies.

For the first time since 1929 the railroads are spending about 15.7 per cent of their gross operating earnings for materials and supplies, exclusive of equipment and fuel, Railway Age said. Expenditures about $215,000,000 above the total for 1936 expenditures for materials from manufacturers are indicated for this year.

The Chicago, Rock Island and Pacific Railway company announced yesterday that Pullman-Standard Car Manufacturing company was the low bidder on ten lightweight passenger coaches, the purchase of which was authorized Thursday by Federal Judge James H. Wilkerson.

The bid was $53,900 per coach, with delivery in November. A proportionately large order is expected from the Southern Pacific company as the coaches are for joint service under an operating agreement over the two roads on the Chicago to California run.

Court Upholds Expenditure.

In an opinion given yesterday the United States Circuit Court of Appeals upheld an order of Judge Wilkerson, entered July 22, 1936, authorizing the Rock Island trustees to expend $4,500,000 for maintenance and additions to the road for the year 1936.

Altogether ten separate appeals were taken from Judge Wilkerson's order, principally on behalf of subsidiary roads, which objected to the new expenditures being made a first lien on the entire system superior to that of previous liens.

Baldwin Locomotive Works and subsidiary companies, including the Midvale company, reported that orders for the first five months were valued at $17,044,550, against $13,634,804 in the corresponding period of 1936. Orders in May amounted to $1,978,126, compared with $2,861,583 in May, 1936. On May 31, the company had consolidated unfilled orders of $31,708,269, compared with $30,531,416 on Jan. 1 and $12,384,214 on May 31, 1936.

NIAGARA HUDSON MEETING TO VOTE ON MERGER PLAN

Stockholders of twelve Niagara-Hudson Power corporation subsidiaries, operating in New York state, will meet in July to act upon the proposed consolidation of the companies into a single unit, Alfred H. Schoellkopf, president of the corporation, announced yesterday. The proposal has been approved by the public service commission of New York.

Capitalization of the new corporation would be $57,542,400, about the equivalent of the total capitalization of the present companies. Stocks of the subsidiaries under the plan, will be converted into stock of the consolidated corporation, preferred holders receiving the call price of their present holdings in $100 par value $5 preferred stock.

O'CONNOR LISTS MAJOR CAUSES OF BANK FAILURE

Washington, D. C., June 18.—(AP)—A survey by J. F. T. O'Connor, controler of the currency, said today "incompetent management" is a major cause of national bank failures.

The survey covered the period from April 14, 1865, when the first national bank failed, to Oct. 13, 1936. It listed a total of 2,955 receiverships.

Among the factors listed as responsible for the failures were: Local financial depression, 1,523; incompetent management, 1,407; depreciation of securities and value of collateral, 489; runs on banks due to lack of public confidence, 385; defalcations of officers and employés, 271.

Business Books

"Income Received in the Various States, 1929-'35" [National Industrial Conference Board, Inc., 247 Park avenue, New York City. Price $3.50].

This book is a study of the income received by the people in each state. The study is based upon three classifications of the general subject of income: [1] the relative importance of wages and salaries, entrepreneurial income, dividends, interest, rents, and royalties in the total income in each state; [2] the total income in each state derived from each major industry and from government, and [3] the industrial origin of salaries and wages and entrepreneurial income in various states.

"Building a Trade Area—Wisely and Well," by Martin C. Kiley [issued by the Illinois Federation of Retail associations, 20 N. Wacker drive, Chicago; price 10 cents].

This pamphlet provides a background for a trade building program for organizations interested in development of retail possibilities in a certain locality. A particularly interesting part of the pamphlet is a study of why consumers patronize particular shopping centers in preference to others.

Business Bits

Eight officers, department managers and other employés of International Harvester company attended a dinner at the Illinois Athletic club last evening in honor of Theodore C. Morganweck, 50 North Menard avenue, upon his retirement after 52 years' service with the Harvester company and one of its predecessor companies, the McCormick Harvesting Machine company. Morganweck began as an office boy in 1885 at the Cleveland, O., branch of the McCormick company. Since 1920 he has been supervisor of repairs and packing for all the company's plants in the United States and Canada.

Theodore C. Morganweck.

A membership in the Chicago Mercantile Exchange has been posted for transfer to Thomas C. Parsons, partner in Graham & Co., stock and commodity brokers, New York.

The National Retail Dry Goods association will meet Monday at the Palmer house for its annual four-day mid-year convention.

A. H. Richardson, 64, president and general manager of the Standard Oil Company of Nebraska for 20 years, announced yesterday he will resign July 1. H. W. Pierpont, 55, vice president for eight years, has been elected to succeed him. C. N. Mumphrey, assistant general manager, was named vice president.

MATERIALS FIRM EARNS MORE, BUT OMITS DIVIDEND

Will Retain Funds to Expand Business.

[Continued from page 23, column 8.]

against profit of £1,485,153 in the preceding year. The company declared a cash bonus of 7½ per cent and an annual dividend of 10 per cent on the common stock for the year, against a 5 per cent bonus and 10 per cent dividend in the preceding year.

Two units of the Middle West corporation reported results for the March quarter of this year—one a decline, the other a gain. North West Utilities company and subsidiaries had a consolidated net loss of $30,729 for the period, against net income of $3,927 for the first quarter of 1936. Total operating revenues were $2,949,907, against $2,840,754.

Oklahoma Power Earns More.

Oklahoma Power and Water company reported net income of $40,033 for the March quarter, compared with $32,516 in the corresponding quarter of last year. Total operating revenues were $359,773, against $339,827.

Earnings reported yesterday were as follows:

	Net Income 1937.	1936.
QUARTER ENDED MARCH 31.		
N W Utilities	*30,729	3,927
Okla Pow & W	40,033	32,515
TWELVE MONTHS ENDED MARCH 31.		
Gen El Ltd	£1,604,512	£1,485,153
YEAR ENDED MAY 1.		
Booth Fish	37,106	31,007
FIVE MONTHS ENDED MAY 31.		
Atlas Press	106,950	35,435
Certain-teed	128,113	*227,613
TWELVE MONTHS ENDED MAY 31.		
Ala Power	4,081,898	3,122,135
Ga Power	5,215,229	4,644,903
Panhandle E P L	‡7,743,927	‡4,390,176
Tenn El Pow	2,325,609	2,192,926

*Net loss. p—Preliminary. ‡Gross.

Railway Earnings Reported.

Railroad earnings reported yesterday [net income unless otherwise indicated] follow:

	1937.	1936.
MAY.		
Pere Marquette	$ 66,776	$ 208,974
K. C. Southern	†272,703	†296,384
APRIL.		
Southern Pacific	*947,738	*51,511
Baltimore & Ohio	54,435	201,820
Wabash	*164,275	*207,919
FOUR MONTHS ENDED APRIL 30.		
Southern Pacific	*152,895	*1,914,494
Baltimore & Ohio	83,844	*2,418,610
Wabash	279,413	*757,466
FIVE MONTHS ENDED MAY 31.		
Pere Marquette	962,957	1,099,480
K. C. Southern	†1,161,146	†1,163,745

*Net loss. †Net operating income.

VISITOR SMOKED OUT OF STOCK EXCHANGE FLOOR

New York, June 18.—[Special.]—The New York Stock exchange floor was crashed today by a sightseer. About 1:30 a well dressed man entered 11 Wall street and, instead of stopping in the vestibule for an elevator, walked past the entrance to the trading floor. Only members, pages, and telephone operators are allowed on the trading floor. The entrance is usually crowded by members who walk from the floor for a smoke, this not being permitted in the trading area. Neither of the two substitute guards stopped the visitor and he walked over to post 13.

It was only then that his sightseeing was interrupted, and possibly then only because he lighted a cigaret. A supervisor approached him and asked whether he knew where he was.

"Certainly, I'm on the floor of the New York Stock exchange," the visitor replied.

When it became apparent that the man was not a member of the exchange he was escorted off. Some members expressed the belief that the crash had been made on a bet.

Approve New Rail Rates on Dairy Products

Washington, D. C., June 18.—(AP)—The interstate commerce commission authorized today establishment of freight rates on dairy products without observing the long and short haul provision of the interstate commerce act. The rates will apply on shipments from North Dakota, South Dakota, Nebraska, Kansas, Minnesota, Iowa, Missouri, Oklahoma, Arkansas, Colorado, Wyoming, and Texas to Chicago and points in central trunk line and New England territories.

FEDERAL BUREAU PREDICTS MINOR SLUMP, RECOVERY

Holds Long Range Outlook Relatively Favorable.

Washington, D. C., June 18.—(AP)—Government economists predicted today that there will be a minor slump in industrial activity during the next few months. They added, however, that the longer range outlook is relatively favorable.

In a report issued by the bureau of agricultural economics, the economists said several factors "point to a greater than seasonal recession in industrial activity before the summer is over." Sales of goods by a number of important industries, particularly textiles, have been well below current output recently, it was reported.

Hinges on New Buying.

When back orders of these industries are filled, the economists said, "production will be decreased unless there is a new wave of buying." This wave was termed unlikely because "buying seems to be returning more to a current needs basis."

Other factors indicating a slowing down of the general business pace were said to include the "unsettling influences" of strikes, the small volume of new capital financing, and relatively little building activity. The latter, the economists said, was "apparently a result of the sharp increase in construction costs."

See Recovery Later On.

"Despite these tangible evidences pointing to a moderate decline in business activity before winter," the report said, "the general impetus of recovery should carry industry through any temporary period of hesitation."

Railroads were said to be excellent prospective customers of heavy industries this year and for several years to come because of increased trafic volume, gradual deterioration of equipment, and increased earnings.

"Many other lines of business are in a similar position," the survey said.

SUPPLY OF HOGS HITS LOW MARK; PRICES RALLY

Hog prices rallied yesterday as supplies touched a new all-time low for this season of the year. Only 4,000 hogs arrived at Chicago, which was below any corresponding day on record, against 9,317 last Friday. Eleven markets handled only 24,000 head, a decrease of 8,000 from a week ago and 16,000 less than the abnormally low receipts a year ago.

After directs had been deducted from the receipts here only 2,500 remained for sale, not enough to fill the light wholesale demand. Prices at the stock yards rose 10 to 20 cents.

Yesterday's top price for 203 pound butchers was $11.55, a gain of 15 cents for the day and 5 cents above last week's close. The average price for the session advanced 15 cents to $11.05.

The small supply of sheep and lambs sold actively at steady prices. City butchers paid the top of $12.25 for new crop natives, while packers bought at $12 and below.

Most steers and yearlings brought $10 to $12.65, the top load going at $13.25. Little change was noted in beef cows, hefers, canners, cutters, calves, or bulls, but farm demand for stockers and feeders was active.

SPECIAL SALES, WARM WEATHER BROADEN TRADE

New York, June 18.—[Special.]—Special promotions, aided by warmer weather in most regions, broadened retail trade during the week, Dun & Bradstreet said today in the weekly review of business.

"Interest spread to nearly all departments, despite the preference for apparel," said the credit rating agency, noting also that insistence on the better grades of merchandise was pronounced.

Total volume, however, failed to expand as fast as recently, according to the review, due to "labor unrest." For the country as a whole, gains over the corresponding week in 1936 were estimated at 12 to 20 per cent, which was a few points under gains in recent weeks.

"Strikes retarded improvement in the middle west, as retail sales varied from 10 to 20 per cent larger than a year ago," the review detailed.

Atlas Corporation Hearing Set by SEC for June 28

Washington, D. C., June 18.—[Special.]—The Securities and Exchange commission today announced that in its study of investment trusts and investment companies it would hold public hearings beginning on June 28 on the Atlas corporation and its affiliated companies.

Philippines Export Sugar in Excess of World Quota

MANILA, P. I., June 18.—(AP)—Philippine Sugar association officials disclosed today that private concerns exported 4,000 tons of sugar to China in violation of the London international agreement banning a free market to the Philippines. High Commissioner Paul V. McNutt said shippers did not kno wthe London pact was effective immediately, but thought it effective Sept. 15.

Two Britons Quit Finance Group of League of Nations

GENEVA, June 18.—(AP)—Two prominent members of the financial committee of the league of nations resigned today. They are Sir Henry Strakosch and Sir Otto Niemeyer, both British. Sir Otto said the 3 year period of office was too short to permit useful service. Sir Henry said the South African government did not wish him to represent it.

Everyday Economics

This daily feature is presented in response to requests for simple explanations of matters concerning finance, business, and the markets. Suggestions from readers are welcomed. Address "Editor, Everyday Economics."

The SEC and Stock Transactions.

Each month the Securities and Exchange commission in Washington issues a summary of security transactions and holdings. Individual reports are filed in compliance with the securities exchange act of 1934, which requires that officers, directors, and holders of 10 per cent or more of outstanding shares of a corporation which has its stocks listed on an exchange must report to the commission any changes in holdings, even if they amount to only one share.

In the same way officers and directors of public utility holding companies registered under the public utility holding company act of 1935 are required to report to the commission.

Official summaries of these monthly reports are issued by the commission to the press for publication. Persons other than those specified need not file reports.

A typical transaction as shown in the SEC summary looks like this:

AMALGAMATED THUMBTACK CO.
COMMON
JOHN DOE ODB 1 200
CHICAGO, ILL. 30 100— 20100
100 NC

This means that John Doe, an officer, director, or beneficial owner of more than 10 per cent of the outstanding stock of the company, on the first of the month bought 200 common shares and sold 100 shares on the thirtieth. This meant a net change of 100 shares plus, placing his total holdings at the end of the month at 20,100 common shares.

Tomorrow: Corporate Debt.

STUDY METHODS TO IMPROVE MEAT QUALITY

Strains of meat animals which will constantly yield steaks, chops, and roasts of superior quality may be developed as a result of investigations now being conducted by twenty leading state agricultural experiment stations and the United States department of agriculture.

This prediction was made by Prof. J. A. Beall of the Oklahoma Agricultural and Mechanical college, speaking before the annual convention of the National Live Stock and Meat board yesterday at the Congress hotel.

Investigators are trying to find out why meats vary in color, how hefer and steer beef compare in quality, what factors affect the flavor of hams, what feeds and feeding methods influence firmness of pork, and if the tenderness of meat bears any relation to the methods by which it was produced, Beall said.

All officers of the association were reëlected. They are: President, Thomas E. Wilson of Chicago; vice president, D. M. Hildebrand of Seward, Neb.; secretary and general manager, R. C. Pollock of Chicago, and treasurer, W. H. Tomhave of Chicago.

PRESIDENT O. K.'S CHEAP HOUSING, WAGNER ASSERTS

Washington, D. C., June 18.—(AP)—Senator Wagner [D., N.Y.] announced after a White House conference today that he and President Roosevelt had "practically reached an agreement" on low cost housing legislation. He said he would begin immediately to draft a new feature to his bill in accordance with the agreement. The new feature, which he would not disclose, would be an optional plan for cities which deserved it.

The senator said his original 60-year annual subsidy plan would be retained. The President previously had expressed disapproval of the subsidy, saying he did not believe federal and local governments should obligate themselves for such a long period.

Wagner's bill provides for an appropriation of $50,000,000 over the first four years. Under the annual subsidy, the federal and local governments would pay the difference between the rents needed to amortize the cost and about $5 per month per room for the low income groups. The measure also would authorize a $1,000,000,000 bond issue for construction loans.

CHINESE CHILL JAP HOPES FOR PACT ON TRADE

[Chicago Tribune Press Service.]

SHANGHAI, June 18.—Dr. Wang Chung-hui, Chinese foreign minister, put a damper on Japanese hopes of obtaining China's economic coöperation while ignoring pending political disagreements today when he enunciated clearly the government's policy in this regard.

"The pending issues between China and Japan cannot be settled without political readjustment," he said in an interview with Japanese correspondents. "This is not theory but fact. It is a fact that all Chinese-Japanese questions are involved in political issues. I do not believe a satisfactory result can be obtained by negotiations carried out with political questions left unanswered."

Middle West Authorized to Buy Subsidiary Stocks

Washington, D. C., June 18.—[Special.]—The Securities and Exchange commission has approved an application by the Middle West corporation, a registered holding company, for permission to acquire from its wholly-owned subsidiary, the Middle West Utilities Company of Canada, Ltd., 4,248½ shares of common stock, $1 par value, of United Public Service corporation; 1,000 no par common shares of Missouri Gas and Electric Service company; 3,000 shares of $6 cumulative preferred stock, no par value, of the Central Illinois Public Service company, and 308 shares of no par common of the Kentucky Securities company.

NEW YORK CURB TRANSACTIONS

Friday, June 18, 1937.

Shares sold today........181,000 Total sales 1937 to date........64,534,000
Year ago........220,860 Total sales 1936 to date........73,112,627

	Sales.	High.	Low.	close.	Net chge.
Ainsworth	400	12	11	11¾—	¼
Air Devices	300	2⅝	2½	2½—	⅛
Air Inv war	100	⅝	⅝	⅝—	$\frac{1}{16}$
Ala Gt South.	25	78	78	78	....
Alles & Fisher	200	2⅝	2⅝	2⅝—	⅛
Alum Co Am.	900	139	134	139 +	4
Do pfd	100	114¼	114¼	114¼+	¼
Alum Ltd	250	106	105	106 +	1
Do pfd	100	120	120	120 —	1½
†Am Airlines.	1,000	20½	20	20½+	½
Am Beverage.	100	2⅛	2⅛	2⅛	....
†Am Box Brd.	100	20	20	20 —	¼
Am Book	10	64¼	64¼	64¼+	¼
Am Cap pfd	100	34	34	34 —	¼
[illegible]					

	Sales.	High.	Low.	close.	Net chge.
N Am L&P pf	350	51½	51	51	....
†N Am Ut Stc	200	2⅝	2⅜	2⅝+	⅛
†N Cent Tex.	100	5⅛	5⅛	5⅛—	⅛
†N Eur Oil	200	$\frac{3}{16}$	$\frac{3}{16}$	$\frac{3}{16}$	....
Nor St P A	600	18⅝	18	18 +	1
†Novadel-Ag	100	33	33	33 —	⅝
†Okla N Gas.	200	12½	12½	12½+	¼
[illegible]					

DOMESTIC BONDS.

Sales, thous.		High.	Low.	Close.	Net chge.
4	NEngP 5½s '54	92⅞	92½	92½—	⅝
12	do 5s 48	91½	90⅝	91½+	1⅝
1	NYP&O 4½s'50w	106½	106½	106½—	1⅜
17	NYP&L 4½s '67	106¼	106	106¼+	⅛
1	NYSE&G 4½s'80	100	100	100 +	⅛
1	NIndPS 5s '69	100½	100½	100½+	⅜
3	do 4½s '70E	97½	97½	97½+	⅝
[illegible]					
4	Std Inv 5½s'39	96	96	96	....
26	Std P&L 6s '57	63½	62	63 +	½
7	†Starr Corp 5s'50	31	30¼	31 —	½
10	†Spwr I 4½s'68	105⅝	105½	105½—	¼
19	Tex Ed S 5s '60	100¼	99⅞	100¼+	¾
53	Tex P&L 5s '56	105⅛	104⅞	105 —	⅛
7	Tide W P 5s'79A	93¼	93¼	93¼+	½
5	Toled Ed 5s '62	108	108	108	....
8	TwCRT 5½s'52A	77	76¾	77 +	¼
5	U&Co 6s'504th st	52	52	52 —	1
1	Union El 5s'67B	104	104	104	....
5	UnitL&P 6s '75	70½	70½	70½+	½
2	do 5½s '59	104½	104½	104½	....
5	UnL&Ry 5½s'52	80¼	80	80¼+	¼
10	do 6s '52A	108½	108	108½+	½
1	Virg P S 6s'46	82	82	82 —	3½
9	do 5½s '46A	94¼	92	92 —	2
1	W R&El 4s '51	106¾	106¾	106¾	....
5	W Wat P 5s'60	105⅞	105⅞	105⅞+	⅞
5	W N Un 6s '44	50½	50	50½	....
5	WestPaTr 5s '60	107½	107	107	....
4	WTexUt 5s '57A	93½	93	93½+	½
1	WUG-E 5½s'55A	105	105	105 +	¼
21	WisML-P 5s '44	106⅜	106¼	106¼—	⅛
4	†WisP&L 4s '66A	94½	94	94½+	½
27	York Rys 5s '37	92	90¾	91⅞+	1⅝

FOREIGN BONDS.

Sales, thous.		High.	Low.	Close.	Net chge.
1	AgrMtgBk 7s '46	23	23	23	....
4	BogMBk 7s'47nw	23	23	23	....
1	ChileMBk 6s '31	17½	17½	17½—	¼
1	FinRMBk 5s'61st	101¼	101¼	101¼—	¾
3	GerCMun 7s '47	23½	23½	23½+	¼
5	do 6s '47	23½	23½	23½+	¼
10	HanovCity 7s '39	24¼	24¼	24¼+	¾
2	IsottaFras 7s '42	77	77	77 +	2
1	Med Col 7s '51	14½	14½	14½—	¾
2	ParaBraz 7s '58	24⅝	24¼	24¼—	1
9	Russ 6½s NC1919	1⅝	1⅝	1⅝+	⅛
1	do 5½s ctf 1921	1⅝	1⅝	1⅝+	⅛
5	Stinnes 4s'402d st	50	50	50 +	2
1	UnitElSvc 7s '56	70	70	70	....
1	Unit Ind 6s '45	24½	24½	24½	....

†Officially listed on application by the corporation. *Ex dividend. †First sale since ex dividend date or dates. ww—With warants. xw—Without warants. w—Warants.

PRODUCE MARKETS

EGGS—Fresh, steady to ¼c a doz higher; receipts, 20,056 cases. BUTTER—Steady to ¼c a lb lower; receipts, 17,421 tubs. FOWLS—Live hens and live leghorn hens, steady to ½c a lb lower; live broilers, 1c a lb lower; live fryers, 1½c to 2c lower; live springs, 3c a lb lower; receipts, 57 trucks. POTATOES—Old, steady; new, stronger; receipts, 86 cars; on team track, 316 cars.

Wholesale Creamery Butter Prices.

	Chicago Whole milk.	Centralized.	New York.	Boston.	Philadelphia.
93 score	30½	....	32	....	31½
92 score	30	....	31	31½	31
91 score	29½	....	30½	31	30¼
90 score	29	29	30	31	30
89 score	28¼	28¼	28¾	29½	28½
88 score	27½	....	27¼	29½	28½
87 score	....	....	26	....	27

Wholesale Cheese Prices.

	Chicago.	Boston.	NewYork.	Philadel.
Flats	....	17¼-17¾	18 -19	....
Twins	.15¾-16	17¼-17½	....	....
S Dais.	16¼-16½	17½	17 -17½	17½
Y Ams.	....	17½-18	17¼-17½	....
Lhgn	.16¼-16½	....	....	17½

U. S. Government Graded Eggs.

U. S. extras [large], white, loose........28c
U. S. extras [large], white cartons....29c

Live Poultry—Wholesale.

Broilers	17c	Legh. hens	10@12c
Fryers	17@18c	Old roosters	12@13c
Springs	19@22c	Turkeys	13@15c
Hens	13@17c	Ducks	9@12½c
Geese	7@9c		

Fresh Eggs.

Extra firsts, cars	19¾c
Less than cars	19¼c
Fresh firsts, cars	19½c
Less than cars	18½c
Current receipts	18¼c
Dirties	17¼c
Checks	16¾c
Storage packed extras	20¾c
Do, firsts	20⅜c

Potatoes.

Idaho, 100 lbs........$1.60@2.25
Southern, new, 100 lbs........$1.25@1.80

Country Dressed Veal Carcasses.

50-60 lbs	10½c	90-100 lbs	12½@13c
70-80 lbs	11@12c	100-200 lbs	13½@14c

WISCONSIN CHEESE.

PLYMOUTH, Wis., June 18.—Wisconsin Cheese exchange: 150 boxes Wisconsin; no squares; 100 twins, 14½c per lb; no daisies; no double daisies; no Americas; no horns; 50 cheddars, 14½c.

INVESTING COMPANIES

	Bid.	Ask.		Bid.	Ask.
AdF 2d I.	17.60	18.72	Nat W Sec	4.20	4.30
Af F Inc.	9.61	10.52	Do Vot.	1.89	2.05
Am Hld.	25.125	26.875	Nat Inv.	6.94	7.11
Am B Sh	1.13	1.25	N Eng Fd.	17.94	19.29
Am Ins S	5.25	6.00	NYBTr Sh	3.50	....
Br St Inv.	33.12	35.42	NABT ctf.	58.75	63.00
Cent Sh T.	25.26	27.16	NAmTr S.	2.69	....
Corp Tr.	2.91	....	Do '55	3.38	....
Do A A	2.74	....	Do '56	3.32	....
DoAA m	3.52	....	Do '58	3.12	....
C Tr A S	2.74	....	Quar I S.	17.00	18.63
Do mod.	3.52	....	Rep Tr S.	13.04	13.54
Cum Tr S	6.12	....	SelA S I.	13.92	15.18
Div Tr B.	11.00	....	Sp Tr Fd.	19.76	20.80
Do C	4.75	....	SofA Tr A	3.92	....
Do D	6.95	7.70	Do AA	2.62	....
Div Shrs.	1.84	1.99	Do B	4.06	....
Fid Fd I.	26.11	28.12	Do BB	2.62	....
Fst B C.	24.375	25.875	Do C	7.59	....
Fix TS A.	12.68	....	Do D	7.59	....
Do B	10.51	....	Sup Sh	13.57	14.75
Fd Inv I.	22.58	23.84	Tr Std I C	2.99	....
Fd T S A	6.00	6.63	Do D	2.94	....
Do B	5.52	....	TrABk B.	.87	.96
Gen I Tr.	6.61	7.19	Tr Ind Sh	1.43	1.58
Inc Inv	23.79	....	U S E L & P A	15.625	16.125
Md Fd	9.04	9.90	Do B	2.39	2.49
Mass I Tr.	26.81	28.45	Do vot.	.91	.99
Mut Inv.	15.19	16.60			

Sets $101,000 Bond Trial.

Kansas City, Mo., June 18.—(AP)—Federal Judge John Caskie Collett announced today three men charged with mail fraud growing out of the $101,000 Omaha bond forgery will be tried here June 21.

NOTICE OF CALL FOR REDEMPTION

To the Holders of Skokie Country Club First Mortgage Six Per Cent Gold Bonds due July 1, 1943, issued under and secured by Indenture of Trust from Skokie Country Club to The Northern Trust Company, Trustee, dated July 1, 1913, as amended by Extension Agreement dated as of February 1, 1933.

NOTICE IS HEREBY GIVEN, that the undersigned, pursuant to the provisions of said bonds and said trust deed, has elected to pay and redeem on July 1, 1937, at par plus a premium of 5% and accrued interest, all of the outstanding and unpaid bonds issued under said indenture.

Upon presentation of said bonds on or after July 1, 1937, together with July 1, 1937, and all subsequent unmatured interest coupons attached, and in case of registered bonds accompanied by duly executed instruments of assignment or transfer, at the office of the trustee, The Northern Trust Company, 50 South LaSalle Street, Chicago, Illinois, said bonds will be redeemed and paid at the principal amount thereof and a premium on said principal amount of 5% of such principal plus accrued interest. Interest on said bonds so called for redemption will cease to accrue on July 1, 1937.

Dated at Chicago, Illinois, this 9th day of June, 1937.

SKOKIE COUNTRY CLUB,
By: EUGENE HOLLAND, President.

WET SPRING AIDS FARMERS' FIGHT ON CROP PESTS

Setback Given Chinch Bug and Grasshoppers.

BY FRANK RIDGWAY.

Farmers have been favored in their fight against most crop pests by spring rains which have been above normal in practically all sections of the middle west. Entomologists predicted early in the season unprecedented outbreaks of crop destroying insects unless cool rainy weather prevailed, as has been the case, in May and the early part of June.

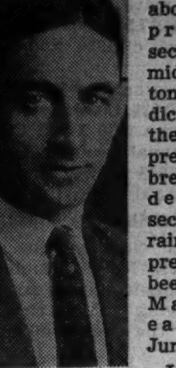

W. P. Flint.

In Illinois, typical of other midwest states, pests have been given a setback, especially during the last few weeks.

Wet weather has almost eliminated the chinch bug as a serious crop pest this year, W. P. Flint, chief entomologist of the University of Illinois and the state natural history survey, said yesterday after reviewing reports of field scouts. He does not expect even moderate damage from the bugs except in isolated spots. The chinch bug has caused serious damage to small grain crops and to corn in the central west in recent years.

Young Grasshoppers Killed.

Flint says that rains have killed some of the young grasshoppers, especially in cultivated fields of central and southern Illinois counties. The rapid growth of crops has been a great aid. Farmers will produce enough vegetation to feed the hoppers and have some left. He urges them to keep up their fight with poison baits because half the grasshopper eggs are not yet hatched. Cool rainy weather has delayed hatching. Practically all grasshoppers in Illinois are normally hatched out by the middle of June.

With the hatching season spread out over a longer period, Flint says farmers will need more bait. More than 400,000 pounds of poison bran bait material is being used to kill grasshoppers and army worms in this state. Where bait has been used an average of about 70 per cent of the grasshoppers were killed.

Bacteria Kill Worms.

An excess of rain has favored the development and spread of a bacteria among army worms. The bacteria is a deadly enemy of the army worm and is reported to be killing the pests over wide areas. Spotted outbreaks of army worms have occurred generally over the state, but many farmers have effectively poisoned the pests.

Mosquitoes that pester live stock in pastures are in great abundance this year. Recent rains are furnishing ideal conditions for the hatching of mosquito eggs. Farmers are advised to drain spots where water is likely to stand after a rain.

Conditions also are considered to be ideal for the breeding of horse flies which will become adults next year when they may be of great annoyance to farm animals.

The weather has favored the development of burrowing bees that are of importance in fertilizing red clover blossoms. As a result farmers who are fortunate enough to have saved red clover from drouths and severe winters may produce a valuable seed crop from their first cutting this year.

REPORT GULF OIL ACQUIRES SOVIET SELLING AGENCY

Pittsburgh, Pa., June 18.—(AP)—The Post Gazette said today Gulf Oil corporation had completed negotiations for acquisition of the Soviet Union's marketing organization in Sweden and Finland.

The newspaper said the deal was completed by B. P. Newton of Pittsburgh, vice president in charge of foreign marketing, and that a supply agreement with the soviet petroleum export trust was renewed.

It added the soviet distributing agency in Sweden was sold outright to Gulf, including approximately 1,000 service stations. Newton was not in Pittsburgh today and other officers of the corporation said they had no information on the transaction.

United Artists Gets Half Interest in Movie Chain

United Artist Theaters, Inc., yesterday announced acquisition of a 50 per cent interest in the Robb & Rowley theater circuit of 80 houses located in the southwest.

Chicago's Leading Real Estate Market

The easiest way to know about real estate values is to read Tribune want ads. Leading real estate agents and individual owners use the Tribune to offer their choicest holdings.

In the first five months of 1937, the Tribune printed 47% more real estate want advertising than in the same period of last year. Today, as for more than 20 years, the Tribune prints more real estate want advertising than any other Chicago newspaper.

NEW FINANCING FOR WEEK RISES TO $149,614,000

Total Still Is Well Below Last Year.

New financing in the week ended June 17 totaled $149,614,000, the first time in more than two months that the weekly total has exceeded the $100,000,000 mark. The figure compares with $217,570,150 in the corresponding week of 1936, and $9,900,000 last week.

Municipal issues led the list with a total of $89,029,000, against $13,593,600 in the same 1936 week. Financing in the industrial group also showed a gain over 1936 as new issues aggregated $17,100,000 against $6,000,000.

Others Show Declines.

Most other classifications showed sharp declines. No new public utility or railroad financing was reported.

The following tables shows new financing for the week compared with last year:

	1937.	1936.
Municipal	$89,029,000	$13,593,600
Industrial	17,100,000	6,000,000
Miscellaneous	37,040,000	83,172,000
Stocks	6,445,000	9,114,550
Public utility	....	40,550,000
Railroads	....	65,140,000
Total	$149,614,000	$217,570,150

New bond offerings this week totaled $135,616,000, against $8,236,000 last week and $78,278,500 in the corresponding 1936 week.

New issues announced yesterday included $50,000,000 of United States treasury 273 day bills to be dated June 23 and sold on a discount basis.

New Municipal Offerings.

New financing scheduled for next week by three states and fifty-eight municipalities totals $49,842,870, compared with the revised total of $93,607,361 for last week, the Daily Bond Buyer announced yesterday. The weekly average of new offerings for the year to date stands at $31,991,298.

Among the large issues which swelled total new financing this week were a $60,000,000 Commonwealth of Pennsylvania 1½ per cent tax anticipation note issue, a $35,000,000 2¾ per cent debenture issue by Commercial Credit company, and a $15,000,000 issue of Safeway Stores ten year 4 per cent debentures.

In Montreal a group headed by the Royal Bank of Canada offered in Canada, only, a $31,000,000 issue of province of Quebec bonds.

Cancel Missouri Pacific Hearing Postponement

Washington, D. C., June 18.—[Special.]—The proposed postponement of further hearings in the Missouri Pacific railroad reorganization case from June 21 to July 7 has been canceled by the interstate commerce commission and hearings will proceed next Monday as originally contemplated.

Investors' Guide

If you wish information about investments or insurance write to The Tribune Investors' Guide. Inclose stamped, self-addressed envelope for reply. Answers of public interest are published, but inquirers' names are never revealed. Please do not ask for information on more than one company in each letter. Answers to inquiries are based on information which The Tribune believes reliable, fair, and unprejudiced, but The Tribune assumes no responsibility therefor.

Saturday, June 19, 1937.

[Copyright: 1937: By The Chicago Tribune.]

Gold.

Investors' Guide: I am interested in knowing the actual method by which payment by our government is made to foreign governments or foreign shippers of gold. I wonder how this payment is being made and what will happen in case the sellers accept our I. O. U.'s and then should all want payment at the same time some day in the future.—F. C. C.

Answer: Most of the gold that has come in a flood to this country represents a flight of capital from Europe, and the credits obtained in return for it have been used mainly to purchase American securities or permitted to lie in New York banks as a deposit to the account of foreigners.

Looking to the time when Europeans may wish to ship their funds back home, the treasury late last year set up a "sterilization" fund. This prevents gold shipped here from increasing "excess" reserves of banks in the United States, thus insuring against a severe contraction of bank credit when such funds may be withdrawn.

Transactions involving gold and foreign exchange are handled through credits. The gold is paid for outright, as in buying a sack of potatoes. The only I. O. U.'s involved are those of the United States government when it sells treasury bills to provide funds to purchase the gold. These bills are no different from other treasury borrowing—issuance of government bonds or bills to raise money to carry on normal or extraordinary functions of government.

When the treasury buys gold it instructs the federal reserve bank to debit its account by the amount paid and to issue a corresponding credit to the immediate seller of the gold, usually a New York bank to which the gold has been shipped from abroad.

The New York bank then notifies the shipper, usually a foreign bank, that it has a deposit equal to the price paid for the gold. The foreign bank then notifies its client, the original holder of the gold, that he has a credit in dollars in New York. The client then may buy what he wishes in the United States, writing checks against his account, or leave his money on deposit.

If an Englishman merely wished to sell gold and did not want his funds in the United States, he simply would sell to an English bank and receive a deposit there for the amount involved. If he has a credit balance in the United States he wishes returned to England he has his bank arrange for the transfer of credits.

NEW YORK BOND TRANSACTIONS

BOND AVERAGES

[Compiled by the Associated Press.]

	20 Rails.	10 Indus.	10 Util.	10 For.
Net change	—.2	+.1	+.2	—.1
Friday	92.9	102.8	97.6	72.6
Prev. day	93.1	102.7	97.4	72.7
Month ago	93.2	103.6	97.9	71.8
Year ago	92.5	102.7	102.0	69.8
1937 high	99.0	104.4	102.8	74.7
1937 low	92.6	102.4	97.4	70.5
1936 high	98.2	104.4	103.1	73.0
1936 low	86.9	101.8	99.3	67.6
1932 low	45.8	40.0	64.6	42.2
1928 high	101.1	98.9	102.9	100.5

10 Low Yield Bonds.

Friday	110.9	Prev. day	110.9
Month ago	110.5	Year ago	111.9
1937 high	113.7	1937 low	108.4
1936 high	113.5	1936 low	110.2
1928 high	....	1932 low	86.8

Friday, June 18, 1937.

Sales today, par value..........$6,226,000 Total sales 1937 to date..$1,638,544,000
Year ago.......................7,945,000 Total sales 1936 to date.. 1,724,397,000

UNITED STATES GOVERNMENT LOANS.

[United States government bonds in dollars and thirty-seconds.]

Sales in thous.	Issue—	High.	Low.	Close.	Net chge.	Closing Bid.	Closing Asked.	Yield.	Close yr. ago.
1	U S Treasury 4¼s, 1947-'52	115.27	115.27	115.27	—.4	115.29	116	2.48	117.25
2	U S Treasury 3¾s, 1943-'45	106.9	106.9	106.9	—.2	106.8	106.12	2.16	108
8	U S Treas 3⅜s, '40-'43, June	105.14	105.14	105.14	—.1	105.14	105.17	1.46	108.18
3	U S Treasury 3⅜s, 1943-'47	106.22	106.22	106.22	+.1	106.16	106.22	2.18	108.11
1	U S Treas 3⅜s, '41-'43, Mch.	106.8	106.8	106.8	—.2	106.10	106.12	1.61	108.31
1	U S Treasury 3¼s, 1944-'46	106.6	106.6	106.6	...	106.5	106.8	2.26	107.23
20	U S Treasury 3⅛s, 1949-'52	104.16	104.16	104.16	...	104.15	104.17	2.70	105.31
37	U S Treasury 3s, 1951-'55	102.19	102.16	102.16	—.2	102.16	102.19	2.78	104.10
27	U S Treasury 2⅞s, 1955-'60	100.15	100.12	100.13	—.1	100.13	100.15	2.84	102
2	U S Treasury 2¾s, 1945-'47	102.23	102.21	102.21	...	102.20	102.23	2.38	103.17
48	U S Treasury 2¾s, 1948-'51	100.15	100.14	100.15	...	100.13	100.15	2.70	101.26
17	U S Treasury 2¾s, 1951-'54	99.23	99.20	99.23	...	99.22	99.23	2.77	101.2
9	U S Treasury 2¾s, 1956-'59	99.16	99.14	99.16	+.1	99.13	99.18	2.78	......
77	U S Treasury 2½s, 1949-'53	97.24	97.22	97.24	...	97.22	97.24	2.67	......
28	Federal Farm M 2¾s, '42-'47	101.12	101.10	101.10	...	101.10	101.11	2.45	102.9
14	Federal Farm Mtg 3s, 1947	102.29	102.29	102.29	—.1	102.30	103	2.30	103.18
34	Federal Farm Mtg 3s, 1949	102.9	102.9	102.9	—.1	102.10	102.13	2.62	102.26
30	Home Own Loan 3s A, 1952	102.1	101.30	101.31	—.1	101.31	102	2.68	102.18
12	Home Own Loan 2¾s, 1949	100.6	100.6	100.6	...	100.6	100.7	2.64	101.10
11	Home Own Loan 2¼s, '42-'44	99.30	99.28	99.30	—.1	99.29	99.30	2.26	101.13

UNITED STATES TREASURY NOTES.

[Quoted by C. F. Childs & Co.]

[Fractional parts of quotations are in 32ds of 1 point.]

Series and maturity—	Bid.	Asked.	Yield.	Series and maturity—	Bid.	Asked.	Yield.
A 3¼s, Sept. 15, 1937	100.24	100.26	3-64	B 1⅝s, Dec. 15, 1939	100.5	100.7	1.29
A 2⅝s, Feb. 1, 1938	101.9	101.11	.43	A 1⅝s, Mar. 15, 1940	100.19	100.21	1.38
C 3s, Mar. 15, 1938	101.28	101.30	.35	B 1½s, June 15, 1940	100.6	100.8	1.41
B 2⅞s, June 15, 1938	102.8	102.10	.51	C 1½s, Dec. 15, 1940	99.31	100.1	1.49
D 2½s, Sept. 15, 1938	102.7	102.9	.63	A 1½s, Mar. 15, 1941	99.27	99.29	1.52
C 1⅝s, Mar. 15, 1939	100.19	100.21	1.12	B 1⅜s, June 15, 1941	99.10	99.12	1.54
A 2⅛s, June 15, 1939	101.25	101.27	1.19	C 1¼s, Dec. 15, 1941	98.24	98.26	1.53
D 1⅜s, Sept. 15, 1939	100.6	100.8	1.26	A 1⅝s, Mar. 15, 1942	100.6	100.8	1.69

DOMESTIC.

Sales, thous.		High.	Low.	Close.	Net chge.
4	Adams Exp 4s'48	100⅝	100½	100½+	⅛
6	do 4s '47	100⅝	100	100⅛—	⅝
5	Alb&Sus 3½s '46	104½	104½	104½+	¼
1	AlbPWrap 6s'48	61⅞	61⅞	61⅞—	1⅛
15	Alleghany 5s '44	98½	98½	98½	....
7	do 5s '49	92	91⅛	92	....
31	do 5s '50 st	62⅝	61	62¼+	1¼
1	Allied Sts 4½s'50	99⅝	99⅝	99⅝+	⅛
62	Am&FP 5s 2030	77	76	76½+	¼
12	Am Ice 5s '53	96	96	96 —	½
3	AlGChem 5½s'49	106½	106½	106½	....
5	Am Int 5½s '49	105⅞	105	105 —	⅝
9	AmT&T 5½s '43	113	113	113	....
68	do 3¼s '66	98⅝	98⅝	98⅞	....
[illegible]	[illegible]	[illegible]	[illegible]	[illegible]	[illegible]

FOREIGN. [illegible]

CHICAGO STOCKS

Friday, June 18, 1937.

[illegible]

Stock	Sales.	High.	Low.	Close.	Net chge.
...ck Corp B [1.20]	100	10⅞	10⅞	10⅞	...
...h Bend LW [1.60a]	50	22½	22½	22½—	¼
...est G & E pfd [7]	20	99	98	99 —	½
...t & Co [1.20]	200	22⅝	22⅜	22⅝+	⅜
...t Int [2]	50	30	30	30 —	¾
... Radio	400	3⅜	3¼	3¼	....
... & Ind pfd	100	2⅝	2⅝	2⅝+	⅛
...d Co	100	2	2	2	....
...reen [2]	50	25¼	25¼	25¼	....
... Oil-O-Mat	100	6¾	6⅝	6¾+	¼
...dall Indust [1]	100	10	10	10 —	⅛
...h Rad [1g]	250	31	30½	31 +	½

*Ex dividend. a—Also extra or extras. g—Declared or paid so far this calendar year. k—Accumulated dividend paid or declared this calendar year.

GRAIN IN OTHER MARKETS

[illegible]

	Open.	High.	Low.	Close.	Prev. close.
July Feed Barley.					
Mpls	.55½	.55½	.55½	.55½	.54⅛
Wpg	.62¼	......	......	......	.65¼
September Feed Barley.					
Mpls	.51	.51	.51	.51	.51
October Feed Barley.					
Wpg	.56⅝	......	......	......	.58¼
July Flaxseed.					
Mpls	1.89	1.89	1.87⅝	1.87¾	1.89½
Dul	1.89	1.89	1.89	1.89	1.89½
Wpg	1.60	1.61¼	1.60	1.60	1.63⅜
B. A.	1.28½	1.28½	1.28	1.28⅜	1.28¼
August Flaxseed.					
B. A.	1.28½	1.28¾	1.28	1.28⅜	1.28¼
September Flaxseed.					
Mpls	1.89	1.89	1.88½	1.88½	1.89¼
Dul	1.89	1.89	1.89	1.89	1.89⅝
October Flaxseed.					
Wpg	1.61	1.62½	1.61	1.61	1.63½

*Durum. †Exchange, $4.94; Thursday, $4.94.

BOARD OF TRADE SALES.

[On June 17 in thousands of bushels.]

	July.	Sept.	Oct.	Total.
Wheat	15,030	29,245	6,437	50,712
Corn, new	3,315	4,110	1,951	9,736
Oats	847	456	323	1,626
Rye	684	294	290	1,268
Soy beans	24	*42	47	113
Grand total				63,095

Open Grain Trades.

	July.	Sept.	Oct.	Total.
Wheat	28,654	46,097	12,713	87,464
Corn, old	1,066	......	......	......
Do new	10,108	15,914	7,111	34,199
Oats	6,826	8,607	3,674	19,107
Rye	3,134	4,051	1,559	8,744
Soy beans	434	*250	712	1,396
Grand total				150,910

*October.

HAY MARKET.

	No. 1.	No. 2.	No. 3.
Timothy, rail	$19@20	$18@19	$13@15
Do truck	16@17	15@16	13@14
Clover, rail	17@18	15@16	11@13
Alfalfa, rail	19@22	15@17	12@14

Oat and wheat straw, rail, $9.10; truck, $9@$10. Rye straw, rail, $11@12; truck, $10@11. Marsh hay, rail and truck, $9@11. Receipts, 1 car packing hay, 1 car wheat and oat straw.

FRUITS AND VEGETABLES

Wholesale prices in less than car lots in Chicago, as reported by the bureau of agricultural economics:

[illegible]

Radishes, bun, home grown	.02½	to	.01½
Rhubarb, 40 lb box, Ill.	.30	to	.50
Spinach, bu, Illinois	.10	to	.35
Strawberries, 16 qt ct, Mich.	1.75	to	2.50
Tomatoes, lug, Texas	2.00	to	2.25
Do, hothse, 8 lb bas, Ill-Ind	.25	to	.90
Turnips, bu, Missouri	.01½	to	.02¼

BENTON HARBOR FRUIT.

BENTON HARBOR, Mich., June 18.—[Special.]—Today's fruit market prices were: Strawberries, sixteen quart crates, best, $1.85 to $2; others, $1.50 to $1.75.

BOARD OF TRADE GRAIN FUTURES

[Yesterday's prices in dollars per bushel.]

	Open.	High.	Low.	Close.	Prev. close.	Year ago.	Season's range High.	Season's range Low.
Wheat.								
July	1.08⅝-1.08⅝	1.09⅞	1.07⅞	1.08⅞-1.08⅝	1.10¼-1.10	.91⅝-.91⅝	1.30⅞	.96⅞
September	1.08⅝-1.08⅝	1.09⅝	1.07⅝	1.08⅝-1.08⅝	1.10 -1.09⅝	.92⅝-.92⅝	1.27⅝	1.05
December	1.10⅝-1.10½	1.11⅝	1.09⅝	1.10⅝-1.10¼	1.11⅝-1.11⅝	.94⅝-.94¼	1.23⅛	1.07
Corn.								
July	1.12¼-1.11⅞	1.14½	1.11¼	1.14 -1.14½	1.12⅛	....	1.27	.86⅝
*July		1.13¼	1.13¼	1.13¼	1.11⅝	.65⅛	1.24⅝	.85
September	.99⅛-.99⅝	1.02¾	.98⅝	1.02½-1.02¼	1.00 -1.00⅛	.63⅝-.63½	1.15⅝	.93¼
December	.75⅛-.75⅛	.76⅛	.74⅝	.75⅝-.75⅝	.75¼-.75⅝	.59⅝-.59⅝	.85⅝	.73¼
Oats.								
July	.39⅝-.39⅝	.40⅝	.39⅝	.40¼	.40⅛	.27⅝-.27⅞	.50¼	.37⅝
September	.35	.35⅛	.34⅞	.35⅝	.35⅝	.28⅝-.28⅞	.47½	.34⅛
December	.36⅝	.36⅞	.36¼	.36⅝	.36⅝	.30⅛-.30⅝	.42⅝	.36
Rye.								
July	.82½	.84⅝	.82¼	.83¼	.84⅝	.61⅛	1.12	.71
September	.77⅝	.78⅝	.76¼	.76⅝	.78⅝	.61⅞	1.03⅛	.73⅝
December	.78⅛	.79⅝	.78	.78⅞	.80⅝	.63¼	.96	.76¼
Soy Beans.								
July	1.29	1.29	1.29	1.29	1.31	....	1.77	1.29
October	1.05⅝	1.06¼	1.05⅝	1.06¼	1.05	....	1.33	1.04½
December	1.04⅝	1.06	1.04⅝	1.06	1.04½	....	1.26	1.04¼

*Old; mixture of 25% flint and 75% dent deliverable on contract.

OFFICIAL WEATHER FORECAST

The official forecast for today and tomorrow and yesterday's table of records follow:

WISCONSIN: Unsettled Saturday, probably showers and thunderstorms; partly cloudy Sunday, possibly local showers in east and north; somewhat warmer Saturday in extreme southeast and extreme north.

INDIANA: Generally fair, rising temperature Saturday, except in extreme southwest; local showers and thunderstorms Saturday night and Sunday.

LOWER MICHIGAN: Increasing cloudiness, rising temperature in southeast Saturday; showers Saturday night and Sunday.

UPPER MICHIGAN: Showers Saturday or Saturday night; Sunday partly cloudy in west; possibly showers in east; not much change in temperature.

OHIO—Fair, slightly warmer Saturday; Sunday partly cloudy.

NORTH DAKOTA: More or less unsettled Saturday and Sunday; cooler Sunday in west and north.

SOUTH DAKOTA: Partly cloudy Saturday and Sunday; not much change in temperature.

MISSOURI: Partly cloudy Saturday and Sunday, scattered thunderstorms in east Saturday; not so warm Saturday in northwest.

IOWA: Local showers and thunderstorms, not so warm in extreme southwest Saturday; Sunday partly cloudy.

MINNESOTA: Partly cloudy Saturday and Sunday, probably scattered showers or thunderstorms; warmer in north Saturday.

KANSAS: Generally fair Saturday and Sunday; not so warm Saturday.

Place of observation. State of weather. June 18, 6:30 p. m. Chicago daylight time.	Direction of wind	Temp. 7:30 p. m.	Highest today	Lowest last night	Precipitation last 24 hours
East central states—					
Alpena, clear	S.	72	76	56	...
Cairo, cloudy	S.E.	86	90	72	...
Chicago, cloudy	N.E.	62	64	57	...
Cincinnati, cloudy	W.	72	76	64	...
Cleveland, cloudy	N.W.	62	66	64	.10
Detroit, cloudy	N.	66	66	60	.01
Escanaba, clear	S.	74	80	54	...
Evansville, clear	N.	80	86	68	...
Fort Wayne, cloudy	N.E.	70	70	60	.01
Grand Rapids, clear	E.	78	80	62	...
Green Bay, cloudy	S.E.	76	80	56	...
Indianapolis, cloudy	N.	70	72	62	...
La Crosse, cloudy	S.E.	78	82	62	...
Madison, cloudy	S.E.	74	76	58	...
Marquette, cloudy	S.E.	70	72	50	...
Memphis, cloudy	S.	86	88	72	...
Milwaukee, cloudy	N.E.	70	72	54	...
Nashville, cloudy	S.W.	78	88	72	.10
Peoria, clear	E.	76	76	58	...
Sault Ste. Marie, clear	W.	68	78	50	...
Springfield, Ill., cloudy	E.	72	76	64	...
West central states—					
Bismarck, clear	S.W.	80	80	58	.52
Charles City, cloudy	E.	74	80	62	...
Concordia, cloudy	S.	92	98	74	...
Davenport, clear	S.E.	78	80	62	...
Des Moines, clear	S.E.	80	84	66	...
Devils Lake, clear	S.W.	76	78	64	.32
Dodge City, clear	S.	96	96	72	...
Dubuque, clear	S.E.	76	78	60	...
Duluth, cloudy	N.W.	64	64	50	...
Huron, cloudy	N.	74	74	66	.02
Kansas City, clear	S.	93	94	72	.02
Keokuk, clear	E.	76	80	62	...
Moorhead, cloudy	S.	70	74	63	.42
North Platte, clear	N.E.	84	86	70	...
Oklahoma City, clear	S.	90	94	72	...
Omaha, cloudy	S.E.	88	90	70	...
Rapid City, clear	S.E.	74	76	56	.18
Sioux City, rain	S.E.	82	84	68	...
St. Louis, clear	N.E.	82	86	68	...
†St. Paul, cloudy	S.E.	70	80	66	.10
Springfield, Mo., cloudy	E.	80	86	72	.01
Wichita, cloudy	S.	94	96	74	...
Williston, cloudy	S.W.	76	78	56	.38
Eastern states—					
Albany, cloudy	S.E.	70	82	60	.98
Atlanta, cloudy	S.	80	88	68	.32
Boston, cloudy	N.E.	62	80	58	.16
Buffalo, rain	N.E.	60	66	64	.90
New York, cloudy	S.W.	78	82	64	.06
Oswego, cloudy	N.	60	72	64	.06
Philadelphia, cloudy	S.W.	76	82	66	.34
Pittsburgh, cloudy	N.W.	79	74	64	.12
Raleigh, cloudy	S.E.	74	84	70	.08
Washington, cloudy	S.	70	86	68	.56
Gulf states—					
Abilene, clear	S.E.	84	96	74	...
Amarillo, clear	S.E.	90	94	70	...
Brownsville, clear	E.	84	90	76	...
El Paso, clear	W.	102	102	72	...
Dallas, clear	S.E.	90	92	74	...
Galveston, clear	S.	84	88	...	...
Jacksonville, clear	S.E.	80	88	76	.08
Miami, cloudy	E.	82	88	80	...
Mobile, cloudy	S.	82	82	72	.46
New Orleans, cloudy	S.E.	78	88	74	.01
San Antonio, clear	E.	92	94	74	...
Shreveport, rain	S.E.	72	94	72	.54
Tampa, cloudy	S.E.	80	86	72	.32
Vicksburg, cloudy	S.	80	84	70	.01
Mountain states—					
Boise, rain	N.E.	60	68	54	.04
Cheyenne, cloudy	S.	72	74	50	.06
Denver, clear	N.W.	82	84	56	...
Havre, cloudy	S.W.	74	70	62	...
Helena, cloudy	W.	66	68	42	.08
Lander, cloudy	S.W.	74	74	40	.01
Miles City, cloudy	S.	80	80	54	.36
Phoenix, clear	N.W.	102	102	70	...
Pueblo, clear	E.	88	88	60	...
Salt Lake City, cloudy	N.W.	86	86	44	...
Santa Fe, clear	W.	84	84	56	...
Yellowstone Pk., cloudy	S.W.	60	64	36	...
Pacific states—					
Fresno, cloudy	N.W.	88	88	56	...
Los Angeles, clear	S.E.	76	84	60	...
Portland, Ore., cloudy	S.	68	70	54	.62
San Diego, clear	S.W.	70	70	60	...
San Francisco, cldy	W.	62	66	56	...
Seattle, cloudy	S.W.	64	64	54	.28
Spokane, cloudy	S.W.	56	56	52	.26
Walla Walla, rain	S.E.	66	66	54	.42
Yuma, cloudy	W.	98	104	66	...
Canadian—					
Battleford, cloudy	W.	80	82	52	...
Calgary, cloudy	W.	66	68	40	...
Edmonton, clear	W.	74	74	46	.02
Medicine Hat, cloudy	S.W.	72	74	48	...
Minnedosa, cloudy	...	72	78	62	1.64
Montreal, cloudy	N.E.	58	60	58	1.00
Qu'Appelle, clear	S.W.	74	76	56	.42
The Pas, clear	S.W.	72	72	64	.42
Toronto, cloudy	N.	64	66	62	.40
White River, cloudy	W.	72	84	44	...
Winnipeg, clear	S.W.	76	78	66	.06

CASH GRAIN

Official receipts of grain at Chicago Friday: Wheat, 7 cars; corn, 47 cars; oats, 7 cars; rye, 2 cars; barley, 10 cars; soy beans, 9 cars. Range of cash grain prices per bushel in leading markets:

WHEAT.

No.	Chicago.	Kansas City.	St. Louis.
2 red	....	1.21½@26⅝	....
2 hd	....	1.24⅛	....
	Duluth.	**Winnipeg.**	**Minneapolis.**
1 nr	1.38⅝@47¾	1.22⅝	1.38⅝@46⅝
2 nr	1.36⅝@44¾	1.20⅝	1.36⅝@44⅝
2 nr	1.32⅝@42¾	1.18⅝	1.32⅝@42⅝
1 d.n	1.07 @08	1.15⅝	1.05 @08
		Toledo.	**Omaha.**
2 red		1.32 @23	....
2 hd		....	1.22½@24½

Corn.

	Chicago.	Kansas City.	St. Louis.
2 yel	1.13 @17½	1.18 @19	1.15½
3 yel	1.12½	1.14⅝@19	1.14½
4 yel	1.11	1.17	....
2 wh	1.15⅝@17	1.26¼@29½	....
3 wh	1.11½@15¼	1.23⅝@28½	....
	Minneapolis.	**Omaha.**	**Peoria.**
2 yel	1.14 @15	1.16	1.13½@15
3 yel	1.04 @13	1.15	1.03
4 yel	1.04 @06	....	....

OATS.

	Chicago.	Kansas City.	St. Louis.
2 wh	49¼	51 @54	46
3 wh	47½@48	50 @52	....
	Duluth.	**Omaha.**	**Minneapolis.**
2 wh	....	....	47 @49
3 wh	40⅛@43½	....	46 @48
4 wh	....	51	44 @47
	Winnipeg.	**Toledo.**	**Peoria.**
2 wh	55⅝	52½@53¼	....
3 wh	54⅛	....	....

RYE, BARLEY, AND FLAX.

	Rye.	Barley.	Flax.
Chgo	....	53 @95	....
Minn	92¼@99¼	40 @90	1.86⅝@90⅝
Dulh	89⅛@95¼	47½@59¼	1.89

SOY BEANS.

No. 2 yellow sold at $1.30 per bu, track Chicago.

PRIMARY GRAIN MOVEMENT.

Receipts—	Wheat, bu.	Corn, bu.	Oats, bu.
Friday	640,000	306,000	115,000
Week ago	291,000	415,000	102,000
Year ago	456,000	854,000	215,000
1935	338,000	278,000	180,000
Shipments—			
Friday	422,000	175,000	134,000
Week ago	214,000	169,000	170,000
Year ago	497,000	217,000	116,000
1935	411,000	209,000	92,000

WANT AD INDEX

	Page.	Col.
Aviation	29	8
Apartments—See to Rent.		
Auction Sales	28	4
Automobiles—		
Used Automobiles—For Sale	30	1
Used Automobiles—For Sale	31	1
Trucks	29	8
Wanted	31	8
Loans	31	8
Credits	31	8
Autos To Rent and Wanted	31	8
Bar and Store Fixtures	28	4
Bicycles and Motorcycles	31	8
Board and Lodging	27	7
Boats, Yachts, Etc.	29	5
Building Material [Paints, etc.]	29	2
Burial Garments	22	7
Business Opportunities—		
Businesses For Sale	29	4
Partnerships and Investments	29	5
Distributors	29	5
Concessions, Locations and Leases	29	5
Business Equipment	29	5
Wanted	29	5
Business Personals	27	5
Business Directory	29	2
Cemeteries	22	7
Clothing, Furs, Etc.	27	5
Collections	31	8
Dancing Schools	29	3
Death Notices	22	7
Dogs, Cats, Birds, Poultry, Etc.	28	4
Dressmaking and Millinery Schools	27	5
Employment Agencies—Men	27	2
Employment Agencies—Women	27	4
Financial Service	29	3
Help Wanted—Men	26	8
Help Wanted—Men	27	1
Help Wanted—Women	27	3
Horses, Harness, and Wagons	29	7
Hotels and Apartment Hotels	27	7
Home Furnishings	29	6
Home Furnishings Wanted	29	7
Household Appliances	29	7
Houses—See Real Estate and To Rent.		
Jewelry, Old Gold, Etc.	29	2
Legal Notices	29	7
Light and Heavy Manufacturing	26	7
Loans—Personal and Business	29	3
Lost and Found	27	5
Machinery and Equipment	29	2
Mortgages [See Real Estate Loans]	29	1
Moving, Storage [See Business Direc.]	29	2
Motorcycles and Bicycles	31	8
Musical and Dramatic	29	7
Musical Instruments	28	4
Office Furniture and Devices	26	7
Patents, Patent Attorneys	27	5
Personal	27	5
Pianos [See Musical Instruments]	28	4
Piano Tuning [See Bus. Direc.]	29	2
Printing Machinery and Supplies	29	3
Radios, Supplies and Service	29	2
Real Estate—		
Apartment Buildings	28	5
Business Property	28	5
Houses	28	5
Houses Built to Order	28	6
Vacant	28	6
Oak Park, Austin	28	6
Suburban	28	6
Acre Property	28	8
Other Cities	28	8
Resorts	28	8
Farm Lands	12	1
Industrial Property	28	4
Wanted	29	1
For Exchange	29	1
Loans, Mortgages	29	1
Scales	28	4
Situations Wanted	26	8
Sporting Goods	29	2
Stocks and Bonds	26	7
Store and Bar Fixtures	28	4
To Rent—		
Rooms	27	6
Houses, [City and Suburban]	27	8
Furnished Houses	27	8
Resorts	27	8
Apartments	27	8
Apartments	28	1
Apartments and Rooms to Share	27	8
Furnished Apartments	28	2
Stores	28	3
Offices and Shops	28	3
Industrial Property	28	4
Travel	27	5
Trade Schools—Men	27	2
Trade Schools—Women	27	4
Typewriters and Supplies	29	2
Wanted—To Buy	29	2
Wanted—To Rent—		
Houses	27	8
Apartments	28	3

Box Number Ads

Reply by phone as well as by letter may be made to any Tribune Want Ad with a box number as an address except Help Wanted advertisments. Call SUPerior 0100—Local 257. Your name, address and phone number will be placed at once in the box of the advertiser.

$100.00 Reward

will be paid by the Tribune for information leading to the arrest and conviction of any one obtaining money fraudulently through Want Ads published in its columns.

Ad Writing Assistance

The Tribune maintains an expert ad writing department to help you word your Want Ad to secure the best results. There is no charge for this service.

Convenience

A Want Ad-Viser is as near to you as your telephone. If you have a telephone, your ad will be charged to you. If not, or if you prefer, a Tribune man will call at your home or office.

Call SUPerior 0100—Want Ad-Viser or Want Ad Offices

Tribune Tower — *1 South Dearborn*

OFFICE FURNITURE AND DEVICES.

250 STEEL STORAGE CABINETS, LOCKers, shelving, desks, folding chairs. CENTRAL, 20 W. Hubbard. Del. 8495.

LARGE STOCK OF NEW-USED DESKS, chairs, files. Best service. Delivery price. Kendrick Furn., 218 W. Jackson. Cen. 4325.

BARGAINS USED DESKS, LEATHER SOFA, files, lockers, bookcases. 172 W. Monroe.

TYPEWRITER, $10. DUPLICATOR $12; Dictaphone, $25. Pruitt, 172 N. La Salle.

NEW AND USED DESKS, CHAIRS, TABLES, files, safes. 160 W. Lake. Ran. 0123.

WE BUY AND SELL OFFICE FURNITURE, 1027-29 MADISON-ST. SEELEY 2056.

BARGAINS IN USED OAK OR MAHOG. desks, chairs, tables, settees. Dea. 3457.

LIGHT AND HEAVY MANUFACTURING. [illegible]

STOCKS AND BONDS. [illegible]

SITUATIONS WANTED—MEN. [illegible]

SITUATIONS WANTED—WOMEN. [illegible]

HELP WANTED—MEN. [illegible]

HELP WANTED—MEN.

Furniture and Dept. Stores.

ADVERTISING AGENCY.

Space and Radio buyer. Should be experienced in handling estimates and purchase of all types of space, spot and chain radio. Radio production esp. desirable. Real opportunity with good size agency.
Address N B 284, Tribune.

EXECUTIVE.

Exceptional opportunity, capable sales executive, age 30 to 35, represent responsible Chicago manufacturer. Headquarters, Paris, France. Must speak fluent French. Address N S 133, Tribune.

Professions and Trades.

A No. 1 Diemakers, $1.25 an hour. A No. 1 lathe and mill operators with tool and die experience, $1.00 an hour. Write to Postoffice Box No. 486, Marion, Ind.

ASSISTANT MANAGER OF PLASTIC DIvision operating about thirty presses twenty-four hours a day. Do not apply unless you have ample experience in plastic [bakelite, etc.] production. Plant located outside of Chicago. Address A H 3, Tribune.

AUTO BODY AND PAINTER—A-1 MAN; steady work, good pay. 4510-12 Fullerton.

AUTO BODY AND FENDER MEN [2]—EXpert, steady, all year job; top wages to [illegible] man; apply in person bet. 10-12 a. m. Car Service Inc., 1911 Indiana-avenue.

AUTOMOBILE MECHANIC—A1. STEADY work. Apply 6107 Ravenswood-avenue.

AUTO BODY AND FENDER MEN—EXPD. Apply ready for work. 4400 Archer-avenue.

BARBER WANTED—APPRENTICED YOUNG man. 2204 West Huron.

BEAUTY OPER.-HAIR STYLIST—A1 HAIR cutter; excel. oppor. 1017 E. 82d-street.

BODY AND FENDER MAN—EXPERT ON wreck work. Top salary, year around job to right man. 4926 Madison.

BOOKKEEPER AND GENERAL OFFICE man for contractor's office, who understands blue prints and who has some exp. in tracing work; state full details in reply. Address N B 301, Tribune.

BODY AND FENDER MEN—EXPERIENCED on collision work. 912 West 35th-street.

CHASER AND FINISHER ON BRONZE Molds—Expd. or young man with some exper. Permanent. Address N S 128, Tribune.

DIEMAKERS—WITH JOBBING SHOP EXP. Sinko Tool & Mfg. Co., 351 N. Crawford.

ENGRAVERS

On gold rings; experienced on enamel cutting preferred. Steady work. Bardach & Gran, 19 W. South-st., Indianapolis, Ind.

ENVELOPE ADJUSTER WANTED—EXPErienced on rotary type machines for out of town position. Address Experienced A H 12, Tribune.

EXPERIENCED FOREMAN WANTED—IN polishing, buffing and plating department with more than three hundred employes. Real executive wanted—to insure dollar return for dollar spent—quality always to be A-1, to pass rigid inspection. Plant located outside of Cook County.
Address A H 18, Tribune.

FINISHING ROOM FOREMAN—THOROLY experienced on lacquer and enamels on metal and wood products; also wood finisher; capable of metal graining; nearby small city. ADDRESS N A 218, TRIBUNE.

FOLDING BOX MAKER

Operator for International and Staude glueing machine; steady position. Apply CORN PRODUCTS REFINING CO., 63d-street and Archer-avenue, Argo, Ill.

FOREMAN WANTED—FOR PUNCH PRESS department with fifty presses. Must be expert in handling help with resolve to produce parts that will pass rigid inspection. Plant located outside of Chicago. Address A H 17, Tribune.

GLOVE CUTTERS.

EXPERIENCED. Apply STANDARD SPORTS, 3601 Arthington.

HAND SEWER—EXPD. ON TENTS, TARP'lins, etc. Bearse Mfg. Co., 3815 Courtland.

LAYER OUTS.

Must be thoroughly familiar with shop drawings for structural steel. DUFFIN IRON CO., 4837 S. Kedzie-avenue.

MAN WANTED—EXPERIENCED ON TIRE re-grooving; salary. Mohawk 1460.

MECHANIC—MUST BE HANDY SM. WK. familiar acetylene welding; exp. and ref. ADDRESS P A 300, TRIBUNE.

METAL MAN AND PAINTER—1ST CLASS, for auto body shop. MORRIS AUTO BODY CO., Morris, Ill. Phone 53.

OPERATOR-PRINTER—ABOUT A TWO-thirder, to work afternoon and evening on small daily in Middle West. Job open now. Give experience and salary wanted to start. Address A H 16, Tribune.

PARTSMAN — UNUSUAL OPPORTUNITY for man with G. M. parts experience. State age, reference. Address N A 577, Tribune.

SILK SPOTTERS—SILK WASHERS. EXP. Loraine Cleaners, 2709 Fullerton.

SLIP COVER CUTTER—EXP. ON CUSTOM made wk. Good opp. Call Normal 2030.

SPRAYERS FOR REFRIGERATOR CABINets. Steady work. Good pay. State age, exp. Address P D 98, Tribune.

SPRAYER — EXPERIENCED ON METAL: give details, exper., age, salary expected. ADDRESS N O 471, TRIBUNE.

TAILOR—ALL AROUND; YOUNG; STEADY job. References. State salary. Address N A 305, Tribune.

TREE SURGEON—EXPERIENCED. CALL Barrington 202.

TRANSLATOR—RADIO MANUFACTURER desires full time translator capable of handling Spanish, French and Portuguese. State nationality, experience, salary desired. ADDRESS N A 399, TRIBUNE.

TRIM SAWYER—EXPD. WOODWORKING. J. H. ROSBERG MFG. CO., 650 N. Kedzie.

UPHOLSTERERS—EXPERIENCED. APPLY KARPEN BROTHERS, 636 W. Cermak.

VIOLIN TEACHER FOR CONSERVATORY. Salary. Excellent opportunity for man over 25. Address A G 27, Tribune.

WANTED—INSPECTOR OF PUNCH PRESS and general assembly parts. One accustomed to rigid exactions in quality of products is wanted. Do not apply if not experienced and do not have firmness in decision. Factory not in Chicago. Address A H 27, Tribune.

WINDOW TRIMMER—CAPABLE OF HANdling big dept. store promotion of dramatic displays. Must be exp.; good salary. Write Peoria Dry Goods Co., Peoria, Ill.

WINDOW SHADE WASHER — EXPERIenced. Call Spaulding 0826.

YOUNG MAN FOR DRAPERY WORKROOM to take measures and do detail work in shop; give age and exp. ADDRESS N P 462, TRIBUNE.

THE TRIBUNE OFFERS SPECIAL LOW rates to persons who advertise for positions. For further information and assistance in writing an advertisement stop at the Want Ad Office, Madison and Dearborn-streets, or in the lobby of Tribune Tower.

Boys.

BOY, 16-18—FOR DRAPERY WORKROOM, good oppor. Address E E 276, Tribune.

Pharmacists.

PHARMACIST—FULL REG., FULL TIME. Apply after 1 p. m. 5034 Cottage Grove.

PHARMACIST ASSIST. OR EXP. APPREN. Kirschenbaum, 1358 Devon. Shel. 3003.

REG. OR ASST.—ITALAN PREF.: REFS. Portes Drug, 7200 Grand-av.

Clubs, Hotels, and Restaurants.

BARTENDER—AGE 30 TO 40. HIGH CLASS man; steady job. Apply 9 to 11 a. m. 1759 West Lake-street.

EXPERIENCED SALAD AND SANDWICH Man—Excellent remuneration; 11 a. m. any morning. 505 Main-street, Evanston.

COOK—2D; COLORED; MUST BE NEAT and quick. $40 a mo. and meals. Apply Cafeteria, 6545 S. Union.

BREAK. COOK—COUNTER MAN. $40 MO. Meals. Apply Cafeteria, 6545 S. Union.

KITCHEN MAN—COOK BREAKFAST, WASH dinner dishes. $5 to start. Prove ability; with rm., all meals. 454 Melrose.

— — SECOND COOK—EXPERIENCED — — 4167 South Halsted.

Salesmen.

ALUMINUM WARE.

Best aluminum ware on market sold on 25c weekly payments; salary and commission. Consolidated Home Furnishings Co. 1219 S. Michigan.

APPLIANCE MEN — CANVASSERS AND closers; salary, comm.; best in city. Dale J. McGinnis, Norge Sales, 2665 Milwaukee-av.

—AUTO SALESMEN—

PACKARD EVANSTON

Experienced and successful auto salesmen, who are interested in making more money will find that opportunity with

PACKARD—EVANSTON.

Demos. furnished and a high flat rate commission plan, beginning with $40 on sixes. Drawing account. Every cooperation and support given. Many immediate deliveries on all models. See Mr. Minor, 1735 E. Railroad-av.

PACKARD—EVANSTON.

AUTO SALESMEN

over 30 years of age, for old est. Ford dealer. Experience not necessary. Bonus, leads demos. furnished when qualified. Comm. ROWE BROS. INC. 7101 W. GRAND.

AUTOMOBILE SALESMAN — EXP. ON used cars. Money making proposition. Comm. 3910-20 Ogden av. Mr. Schwartz.

AUTOMOBILE SALESMEN — EXCELLENT opportunity comm. Wheaton Auto Sales Inc., Wheaton, Ill.

CLEANSER, SOFTENER—SELL JOBBERS and grocers outside of Chicago; give full salary. Address N A 306, Tribune.

COLLECTION SOLICITORS UP TO $1, AC [illegible] 710 179 W. Wash.

INSURANCE MAN—23 TO 28 YEARS OF age. Must have life experience. Salary and commission. Call Wabash 1236.

STATE FRANCHISE SALESMAN—FINE opening; comm. Address D 404, Tribune.

HELP WANTED—MEN.

Salesmen.

Bet on Yourself?

Are you tied to a small salary because you lack confidence in your own ability to do better? Then don't ask us to do for you what you are too timid to do yourself. But if you want to make good; if you can prove ability to stand on your own feet where your future is at stake, but are being held back because the opportunity for advancement is lacking then we would like to talk to you.

No job will in the long run pay you more than you are worth. But some jobs give you the opportunity to be worth more and earn it. Young men who are building security for themselves and their families on our high comm. plan would never go back to a $25 routine salary job. A good background and a car are essential for our educational method of selling. See Cookware Co. of America, Hotel Sherman, today.

AT ONCE

We will employ several neat appearing men, 25 to 45, of average ability, who desire a permanent connection with a national organization manufacturing electrical unit; must be willing to work 8 hours a day and start at our terms. This means about $40 per week on percentage at start. Employment mgr., Rm. 618, 203 N. Wabash.

— — SALES OPPORTUNITY WITH — — CORRESPONDENCE SCHOOL

Nationally known correspondence school has opening for manager in their Chicago office. The man we are looking for must have real sales ability as well as ability to train other representative. Leads furnished secured through national advertising. Car necessary. Do not apply if you are broke. Liberal commissions. Write, giving full information. J. J. Sher, Federal Schools, Inc., Minneapolis, Minn.

EXECUTIVE SALESMEN (5).

Specialty men capable of taking charge of state offices; expense drawing account against commission. Leads from national advertising. Protected territories. Commercial items, single and quantity orders. Telephone Mr. Cleveland, Central 7170, or Room 600, 201 North Wells, for individual appointment.

MAN—EXPERIENCED ONLY, FOR SELLing restaurant and beer garden fixtures; must know how to figure costs as well as sell fixtures, and who knows how to close orders. Leads furnished; salary to start $60 per week, and bonus given above quota of business required. Applicants must have reference of previous store fixture employment. Standard Store Fixture and Supply Co., 1022 Superior-av., Cleveland, Ohio.

SALESMEN—AN EXCELLENT OPPORTUnity for energetic men, ages 25-40, to engage in insurance business as salesmen and collectors with old established ins. co. Salary $20 per week and comm. Small cash bond required. Apply 2721 S. Michigan.

COLLEGE STUDENTS.

Must be clean cut and ambitious, working with manager direct on home product. Guaranteed drawing account against high percentage. Address N N 207, Tribune.

2 CANVASSERS—TO WORK OUT DISPLAY trailer with producing closer. Washers, refrigerators, radio stoves. Salary, commission. No drinkers. 4756 Washington.

SALESMEN—FULL OR PART TIME HOUSEhold items, drug, hardware, grocery trade; lrg. comm. 9 a. m. Mr. Vallet, 8330 South Chicago-avenue.

REFRIGERATOR SALESMAN — EXPERIENCED. HIGHEST COMMISSIONS. NEW AGENCY, 6250 S. WESTERN-AV.

MEN — FOR NEW CUSTOMER CONTACTS with old estab. furn. house; steady work; comm., bonus, 843 W. 63d or 3320 Lincoln-av.

Agents.

PEDDLERS—FOR NEW, NOVEL TYPE OF belt. Breezo Belts, 1259 Blue Island.

Miscellaneous.

YOUNG MAN—BETWEEN 23 AND 30 years of age, neat appearance. Must have closed type car. All outside service work. Guaranteed salary to start. Apply 18 E. Erie-st., after 10 a. m. Saturday.

- - - MAN OR WOMAN - - -
Experienced shipping clerk, dry cleaning plant, with customers' experience preferred; gentile. Apply in person 10-11 a. m. Monday. 1811 Benson-avenue, Evanston.

DRIVER WANTED—WITH GOOD CAR, TO go on road with salesman. Call Saturday morning, 10 o'clock. Market Garment Co., 402 South Market-street.

EXCELLENT OPPORTUNITY 5C-$1 BUSIness between ages 21-30. Good ref. In replying attach photograph. ADDRESS N O 472, TRIBUNE.

MEN—COLORED, TO SELL ICE CREAM; new equip.; best merchandise; highest com. Apply 316 E. 31st-st. or 4305 S. Langley.

LAUNDRY ROUTE MAN—FOR NORTH Side route; about $42 per week salary. Address N F 597, Tribune.

2 MEN—COLORED, TO SELL ICE CREAM; permanent stands; high comm.; must have $20 cash bond. Atlantic 0428.

COLLEGE MAN FOR SPECIAL CONTACT work. Appar. Co. About $35 advance comm. 4554 Broadway, Rm. 351, 9-12 a. m.

YOUNG MAN AS APPRENTICE IN A SIGN shop, steady employment. Apply National Tea Co., 4611 Broadway.

GAS STA. ATTEND.—MUST BE EXP.: S. S. resident; salary. 2354 E. 75th-street.

HANDY MAN—TO LEARN THE HOTEL business; rm.-salary. 1426 Madison-st.

COLLECTORS—CATHOLIC, COMM. BONUS and expenses. 8-10 a. m., 456 W. 63d, Rm. 8.

JANITOR—COL.—SINGLE, MID. AGED: basement apt. and $20 mo. 4552 Michigan.

GAS STATION ATTENDANT—GEN. EXPErience. Ref. Address N P 341, Tribune.

Employment Agencies.

COLLECTOR—AUTO FIN. EX., 30..$1.500
COLLECTOR-CORR.—MERC. CAR...$1.800
BANK, GENERAL MAN, 30-35........$1.800
ASST. MDSE. MGR., DEPT. STORE..$2.200
3 STENOS........................$1.500
SHIPPING ROOM FOREMAN........$1.800
A. J. McCOY & ASSOC., INC.,
Suite 1130. 140 S. Dearborn.

— —GARAGE JOBS—SEE MISS KELLY— —
—MR. WHELAN—
ENGINEER. $110 STOCK ROOM. ..$20
FIREMAN $35 R.B. SHEET METAL ..75c
HANDYMN $30 R.B. HOUSEMAN.$40 R.B.
GEN. FACTORY. 50c P.FAM. HND..$30 R.B.
ROYAL, 184 W. WASH. 2ND. FLOOR

GREASER, TIRE MAN, 6 DAYS.........$20
Auto Mechs..$25-$35 Col. Car Washer..$18
Mech. helper.......$18 Floorman..........$95
Hospital kitchen man.............$50. Meals
5 Punch Press....50c Die Setter..........70c
Chicago Garage Owners, 16 West Jackson.

CRATER-PACK. $20 TOOL MAKER..$1.10
Gas sta. attend.$18 Sheet metal.......75c
Auto washer.....$20 Woodwk. apprent.$18
Waffle boy......$15 Cook's helper .$12-18
BUSCH AGENCY, 184 W. WASHINGTON.

Men Train for Ftn. Mgrs., $18
HOTEL CLERKS.$75 BAKER.............$30
WABASH, 202 S. STATE.

10 CARVERS—FURNITURE WORK; MICHIgan plant; good for about $35 per week. Steady, no trouble, no fee. TUTHILL, 184 W. WASHINGTON, 3D FLR.

JR. SALES. SALARIES $65-$100+COM. COMPTOMETER OPR., S. W; 21-22...$15 BUSINESS MEN'S Clearing House. 209 S. State.

2 LINOTYPE OPERATORS, STDY..$40-$50
5 BOYS, LEARN TRADE..............$10
CADILLAC, 14 E. JACKSON, 15TH FLOOR.

TOOL MAKER....85C SPRAYERS..40C-70C
Turret lathes....60c Grinder...........75c
TUTHILL, 184 W. WASHINGTON, 3D FL.

SHIPPING CLERK—CHICAGO RETAIL EXP. Rush. $130.
OCCUPATIONAL, 20 W. JACKSON-BLVD.

IND'L ENG'RS, MACH. SHOP EXPR..$400
TIME STUDY ENG'RS, HVY. MACH. $200
THE BAYNE AGENCY, 105 W. ADAMS.

HOTEL, RESTAURANT, AND FACTORY—N. S. CONSOLIDATED, 1001 LELAND-AV.

PAINTERS— — — GANG DRILL PRESS. GREAT NORTHERN, 601 W. MADISON.

FULL CHGE. BKKPR.—COST ACCT. .$125 S. S. CONSOLIDATED, 1105 E. 63D.

BOOKKEEPER—AGE 40...............$110 United Agencies, 209 S. State.

FACTORY JANITOR. SPOT WELDERS. LOOP, 36 S. STATE, ROOM 1310.

SPECIALIZE HOTEL, REST., FACTORY—STANDARD EMPL. 1105 Lawrence.

— MANY HI-GRADE POSITIONS OPEN — FINANCIAL PERSONNEL, 111 W. Jackson.

UNDERWOOD LEDGER CLERK..........$125 CONSOLIDATED, 11TH FL., 209 S. STATE

HOTEL, RESTAURANT, FACTORY HELP MONARCH AGCY., 166 W. Washington.

FLOORMAN.........$25 COL. WASHER..$18 GEN. AUTOMOTIVE, 37 W. Jackson, R. 49

9 MECH. DRAFTSMEN, IMMEDIATELY. HARRISON PERSONNEL, 20 W. Jackson.

MID. AGED BOOKKEEPER—NO. SIDE..$25 GLADER CORP., 110 S. Dearborn, R. 420

Employment Service.

SALARIED POSITIONS — SEE OUR AD this column Sun., Wed. E. W. BIXBY, INC.

TRADE SCHOOLS—MEN.

AIR CONDITIONING.

New jobs, new opportunities. Book free CHICAGO TECHNICAL COLLEGE, 13-A Tech Bldg. 118 E. 26th-st. Vic. 8376.

PHOTOGRAPHY—COMMERCIAL AND POR trait taught by experts. Prac. in lge studio. Monfort Studio, 27 E. Monroe-st. Est. 40 yrs.

—MALE SECRETARIES—EARN BIG PAY— 3-6 mo. Courses day or eve. Placement free. Century College, 105 W. Madison. Fra. 8478.

WILL TRAIN RELIABLE MEN TO SERVice elec. refrigerators, air conditioning; spare time. Write Utilities Eng. Inst., 404 N. Wells.

HOTELS—CALL FOR TRAINED MEN: GD pay; learn at home. Write Lewis Hotel Tng. Schls. Desk 749, Washington, D. C.

WINDOW DISPLAY, SHOWCARD WRITING Ray School, 116 S. Michigan-av., Chicago.

WELDING—PRACT. COURSE ACETYLENE. 30 hours. Electric 20 hours. 663 Randolph.

LEARN AUTO MECHANIC—BODY-FENDER Federal Auto Eng., 2040 Washington-blvd.

LEARN MACHINIST TRADE, TOOL, DIE mkg. Allied Screw Mach., 809 W. Lake-st.

WELDING—PRACT. COURSE ACETYLENE. 30 hours. Electric 30 hours. 663 Randolph.

TRADE SCHOOLS—MEN.

AIR CONDITIONING

should excite the live wire who really wants an opportunity for steady employment and good pay. Interesting and easy to learn under R-A-C-I. Industry supervised method. Come and inspect our laboratory and shops—finest in America. Write or phone for admittance pass and "Vital Facts." Refrigeration and Air Conditioning Institute, 2152 Lawrence-avenue. Phone Longbeach 6100.

DIESEL EXHIBIT

Open for inspection. Numerous types of Diesel engines installed for instruction purposes. Call any day or evening and see for yourself or write for free 32 page booklet, "March of Diesel."

Hemphill Diesel Schools,
2022 N. LARRABEE. LINCOLN 3630.

Be a Traffic Manager

New interstate commerce laws creating big demand for trained men for railroads, motor truck, and industrial concerns; special summer class starting June 24; free empl. help. Visit 10 a. m. to 8 p. m. or write.
COLLEGE OF ADVANCED TRAFFIC,
330 S. Wells-st., Dept. C-24. Harrison 8649.

WELDING

ELECTRIC ARC, OXY-ACETYLENE.
The demand is here. 4 weeks of intensive training will prepare you for a job. Payment to suit you. Greer College, 2027 South Wabash-avenue. Free Employment Service.

ONE WEEK FREE TRIAL—
LEARN THE PRACTICAL WAY.
AIR-CONDITIONING—REFRIGERATION.
BODY AND FENDER—AUTO MECHANICS.
TOOL AND DIE—MACHINIST.
AUTOMATIC SCREW MACH.—DRAFTING.
DIESEL—AVIATION—RADIO.
Greer Shop Training, 2027 S. Wabash.

Work for "Uncle Sam"

Start $1,260-$2,100 year. Men-women. Try next Chicago examinations. List positions and particulars telling how to get them FREE. Write today. Franklin Institute, Dept. 116-J, Rochester, N. Y.

EARN MORE—LEARN BARBERING OR BEAUTY CULTURE.
Moler trained men in demand in either profession. Have a business of your own. Call, write or phone MOLER SYSTEM, 177 N. State-street. Central 6393.

Free Lettering Test Chart.

Big money in Showcards, Signs, Posters. No talent req.; day-eves. Call or write. Acme Studio, 24 W. Austin. Sup. 1755.

HELP WANTED—WOMEN.

Stores and Offices.

BOOKKEEPER—EXP. GENERAL LEDGER, capable handling large volume detail; give full particulars, age, exp., etc.; 40 hour week; $20. Address N B 292, Tribune.

SALESLADIES—EXPD. IN CREDIT CLOTHing ready-to-wear. 6512 S. Halsted.

STENOGRAPHER

experienced, to handle both English and Spanish correspondence. Must be accurate, neat, and willing to accept responsibility. Apply by phone for appointment. Kurt Steiner. Yards 5300.

STENO.—WITH LEGAL AND BKPG. EXP. in r. e. mtg. loan office. Give exp. and all qualifications; $22. Address D 285, Tribune.

TYPIST AND BILLER—MUST HAVE AUTO dealer exp.; $15 wk. 5657 Broadway.

GIRL—EXPERIENCED AND CAPABLE, for general office work in brokerage business. State experience and references. ADDRESS N B 382, TRIBUNE.

Professions and Trades.

BEAUTY OPERATOR—EXPERIENCED, ALL around with following; Devon-Western district. Phone Dearborn 1754.

BEAUTY OPERATORS — EXPD. ALL around; excel. salary and comm. Lawndale Beauty Shop, 3701 W. Roosevelt. Roc. 5638.

BEAUTY OPERATOR — EXP. HAIR CUTting. 5735 W. Lake-st. Also beauty operator exp., all around. 2746 N. Clark-street.

BEAUTY OPERATORS—3, ALL AROUND A1 finger waver, steady; $16.50 to $18 salary. 4907 W. 14th-st. Cicero 6202.

BEAUTY OPERATOR—A1 FINGER WAVer and manicurist. Bri. 2820. 7105 N. Clark.

BEAUTY OPERATOR—EXP. FINGER WAVer-manicurist; expert manicurist. Fai. 7207.

BEAUTY OPERATORS—ALSO MALE, EXP. all work. Sal., comm. 1059 Granville.

BEAUTY OP.—ALL AROUND; 1 MANICURist; good pay; steady. 5242 Irving Park.

BEAUTY OPERS.—EXP. GOOD PAY. HIGH class clientele. 25 S. Crawford.

BEAUTY OPER.—EXP., ALL AROUND. $16.50 to $18 wk. and comm. 743 Oakdale.

BEAUTY OPERATOR — EXPERIENCED, all around; part time. 1624 W. Garfield.

BEAUTY OPERATOR — EXPERT MANIcurist. 64 W. Randolph, Suite 701.

BEAUTY OPERATORS—EXPERIENCED. 1537 HYDE PARK-BLVD.

BEAUTY OPERATOR—EXPERIENCED, ALL around, good wages. 2344 Farwell.

BEAUTY OPERATOR—STEADY, EXPER. all around. 903 W. 35th-st. Bou. 7459.

BEAUTY OPERATOR—EXP., 132 N. RIDGEland-avenue, Oak Park. Euclid 10441.

BEAUTY OPERATOR—EXP. FINGER WAVer and manicurist; gd. salary. 646 Diversey.

CURTAIN STRETCHER—MUST BE EXPErienced in curtain cleaning exclusively. 1513 W. 69th-street.

FANCY CHOCOLATE BELT PACKERS—Hand stringers and feeders. Must be experienced. References required. Apply Mon. and Tues. after 9 a. m.
NUTRINE CANDY CO., 421 W. Erie.

FURNITURE DESIGN AND STYLING—MAN or woman, experience required; preferable expd. on upholstered furniture with growing upholstering concern. Replies will be kept confidential. Address N S 238, Tribune.

GIRL OR WOMAN—TO MANAGE HAND laundry; must be expd.; salary and rooming quarters if nec. 2853½ Madison.

INSPECTOR AND CHECKER — FOR dress in wholesale cleaning plant. Must have whlsle exper. 6519 Ogden, Berwyn.

MANICURIST—FINGER WAVER; EXPD.; steady; salary, comm. 6340 S. Halsted.

MASSEUSE—EXPERIENCED, BETWEEN 25 and 30; women only. 1208 E. 63d-st.

NURSES—GENERAL DUTY FOR HOSPItal. 8 hr. duty. Address N B 296, Tribune.

OPERATOR—EXP. ON PROSPERITY BOSOM press. Domestic Laundry, Diversey 1023.

PRESS OPERATOR—WHITE; 1ST CLASS; hospital laundry; with full maintenance. Address N A 304, Tribune.

PRESS GIRLS—EXP., AT ONCE. LORAINE Cleaners, 2709 Fullerton.

PRESS GIRL—EXP. BRONX CLEANERS, Niles Center L to end.

RADIO SOLDERERS—FOR CHASSIS LINES. Good pay. Steady. Give full details, including age, exp. Address N S 560, Tribune.

SORTER AND MARKER IN HAND LAUNdry. Phone Del. 2504 bet. 7 and 7:30 p. m.

TEACHER — STENOGRAPHIC, PRIVATE school, South Side. State education, degree system of shorthand, exp., age, religion. Only ambitious, enthusiastic applicants need apply. Address N S 126, Tribune.

TUCKERS AND SHIRRERS—EXPERIENCED only need apply. The Advance Button and Pleating Co., 234 S. Market-street.

Household Help.

COUPLES - FOR ADVERTISMENTS FOR couples see separate subheading "Couples" immediately following this subclassification.

COOK—DOWNSTAIRS, WHITE, PERSONAL laundry; references. Highland Park 3580.

COOK—WHT.; GEN. HSWK., EXP., REFS.; own rm. and bath. $10-$12. Drexel 2298.

GEN. HSWK. WHT.; OVER 17; HELP with childrn.; pri. rm., bath; pleasant home; gentile family; lib. time off; gd. sal. Bri. 3216

GEN. HSWK.—NO COOK; SUMMER IN country. $8-10. Kotzin, 2163 N. Mozart.

GEN HSWK. PLAIN COOK., SML. FAM Own rm. and bath. Graceland 8775.

GEN. HSWK.—EXP., 2 AD., 1 CHLD. $8-$10; own rm., Winnetka for sum. Bit. 1301

GENERAL HSWK. GOOD COOK. SWEDISH No laundry. Stay. $15. 6250 N. Talman.

GIRL—WHITE.

General housework; must be excellent cook and come well recommended, $12. Phone Bittersweet 9280.

GIRL—AGE 23-30, TO DO HOUSEWORK. Catholic preferred. Permanent position. State experience and salary expected. Address N P 147, Tribune.

GIRL—WHITE, YNG.; CARE 3 YR. BOY; some hswk.; home nights. $3 wk. Vic. Austin-Belmont. Address P A 356, Tribune.

GIRL—STRONG, WHITE, ASSIST IN INSTItution kitchen, some maid work. Rm. board and salary. 2637 Prairie-avenue.

GIRL—WHITE, FOR SUMMER HOME. GENeral hswk.; light cooking, no children, no laundry. Triangle 1900.

GIRL—WHITE, 20-35, GENL. HSEWK., FOR 2 in 4 rm. apt. Exc. cook. Well recommended. Rm.-bath. $12. Div. 8899, mornings.

GIRL—HSWK AND COOKING, WILLING to go to N. Mich. for summer. Euc. 7131.

GIRL—WHITE, GEN. HSWK.; NO COOKING Own rm.; good sal. 2955 Sunnyside-av.

GIRL—WH.; EXP.; GEN. HSWK.; 2 CHILdren; own rm. and bath. $10. Briar. 7597.

GIRL—WHITE: ASSIST WITH INFANT; no laun.; no ck.; lt. hswk.; stay. Rog. 0186

GIRL—WHITE, HSEWK., NO COOKING. good pay and home. Briargate 0038.

GIRL—WHITE, 20 TO 30, LIGHT HOUSEwork and child; go. Hollycourt 8259.

GOVERNESS—30 OR UNDER, FOR 2 CHILdren, 4-6. Excel. refs. req. Good position for right party. Address N P 235, Tribune.

HSKPR.—MIDDLE AGED GENL. HSWK. small Oak Park family good comfortable room; give full particulars, age, experience etc. Address N B 236, Tribune.

MAID—WHT., PROTESTANT: GEN. HSWK. 10 a. m. thru. dinner. Rog. Pk. 5656.

MAID—EXP. GENL. HSWK.; GOOD COOK; adults; go to country. $11. Buck. 3040.

MAID—LT. HSWK.; CARE OF BABY; STAY nite; emp. cpl.; gd. sal. Kenwood 7271.

MAID—WHI., HSEWK., 2 CHILDREN, CPL. empl. Scand. pref. Own r., perm. Col. 5420.

MAID—WH., GEN. HSWK., CHILD 3; LITE laun.; own rm. Fair. 1242.

HELP WANTED—WOMEN.

Household Help.

MAID—WHITE, GERMAN PREFERRED, 25 to 35. Thoroughly experienced, cook and general hswk. Salary depends upon ability. Go. Longbeach 8500, Apartment 312.

MAID—WHITE, YOUNG; THOROUGHLY exp. cook and hskpr.; no children, no ldy. Room and bath, $9; refs. Longbeach 9206.

MOTH. HELP.—WHT.; 20-30, EXP., 1 INFT. No hswk., no ck. Htl. apt. 418. Lon. 8300.

THE TRIBUNE OFFERS SPECIAL LOW rates to persons advertising for positions. For further information stop at the Want Ad Office, Madison and Dearborn-streets, or in the lobby of Tribune Tower.

Couples.

COUPLE—WHITE; WOMAN COOK; MAN gardening, houseman, chauffeur; permanent; good home; $60. Room 1320, 30 North La Salle-street. State 9888.

COUPLE—WHITE, EXP., A1 COOK, HOUSEmans. Refs. and salary expected. ADDRESS N A 214, TRIBUNE.

COUPLE—HSWK. AND COOKING, WILLING to go to N. Mich. for summer. Euc. 7131.

Couples.

COUPLE—WH.; EXP.; NORTH SHORE SUBurb.; sm. family. Give full information in reply. $110 mo. Address N B 377, Tribune.

Clubs, Hotels, and Restaurants.

CASHIER—EXPERIENCED. CLEAN, ACtive. 1552 East 57th-street.

COOK — WHITE; FOR BUSINESS MEN'S lunch. Apply 2500 S. Wabash-avenue.

COOK—GERMAN; LUNCH, 7 TO 4. NO SUNday. 2500 S. Wabash-avenue.

FOUNT. GIRLS—EXP.; 8 HRS., 6 DAYS; good pay. Stephan Drug Co., 1265 Wilson.

GIRL FOR FOUNTAIN LUNCHEONETTE—Expd. 1329 Wilson-avenue. Sun. 7111.

HOTEL MAID—LT. COLORED, STRONG, clean, capable. Ref. $45, lunch. 1712 Wilson.

WAITRESS — FAST, EXP.; ALSO FOUNtain girl; good hours. College Center Drug. Van Buren and Paulina.

WAITRESS—EXPERIENCED, 6 DAYS, 8 hour day. 1556 West 79th-street.

WAITRESSES—EXPD.; NEAT APPEARING. Ricketts, 103 E. Chicago-avenue.

WAITRESS WTD.—EXP. GERMAN-AMERican Restaurant, 1834 Van Buren.

WAITRESSES — EXP.; DAYS AND EVES. Harrison Hotel Restaurant, 601 S. Wabash.

— — WAITRESS—EVENINGS. $8. — — 1018 NORTH ASHLAND.

Saleswomen.

GIRLS.

Between ages 18-21, for special food canvasing work. Salary and comm. Call Sat., before 1 p. m., 4550 W. Palmer-street.

WOMAN—OVER 30, AVG. FIGURE; APPAR. bus.; sal. and comm.; no exp. nec.; splendid future. Address N B 401, Tribune.

LADY—OVER 30; LADIES' WEAR DEPT.; $18 sal., bonus and commission. Also part time worker. 316 S. Wabash, 5th floor.

SELL BIRTHDAY CARDS TO FRIENDS Comm. Wallace Brown, 36 S. State-street.

TELEPHONE SOLICITOR—EXP., TO SELL furs. Salary. Phone University 5727.

WOMAN—WITH CAR, TO SELL REAL EState. Sm. draw. acct. Comm. 4006 Division

SELL EVERYDAY CARDS — BIG COMMISsion. Address N A 573, Tribune.

Miscellaneous.

LADIES—ADD TO YOUR WEEKLY INcome selling friends hosiery, dresses, etc., at less than store prices. Liberal commission. No money or experience needed. Miss Burk, 227 W. Washington.

CHRISTIAN WOM.—RELIG. ED. WK. GUAR. income, comm. Address N N 209, Tribune.

Employment Agencies.

GORDON FEEDER AND BINDERY....$16
Col. scrub woman, hospital.........$16, M.
Hosp. D. R..$30, R.B. Mangle..........$12
Cook, Hosp...$65, M. Hosp. Diet Kitch.
Linen room, hospital..............$45, R. B.
All Trades, 16 W. Jackson, 2d Floor.

— — ZINSER PERSONNEL SERVICE — —
Beginner Bookkeeper—Stenographer.
Stenographer—Bank experience. North.
Assistant Bkkpr.—Knowledge Comptometry.
Stenographer—Mortgage Loan experience.
140 S. Dearborn-street. Room 1548.

HOOVEN TYPIST. $22.
F. C. BKKPR. LITE TYPING..........$22
RAPID TYPIST, Adv'g. loop.............$20
SWITCHBD., RAPID TYPIST..............$20
C-R-A-I-G A-G-E-N-C-Y, 209 S. State.

TRAY WAITRESS—SHORT HOURS...$10
Sten. Some exp.$15 2d Cook...........$20
Typist.............$15 Hosp. Ck...$65, R.B.
BUSCH AGENCY, 184 W. WASHINGTON.

LITE STENO., PBX OP., NR. N....$21 WK.
Asst. Bkkpr.-Typist, Auto exp.......$85.00
2 Posting Clerks, no typing, Mich.-av.$75.00
MOLENE, BANKERS BLDG.

CORBOY-CALVIN.
Commercial and Law Departments,
20 W. JACKSON.

ASSISTANT BOOKKEEPER, SOME COMPtometer exp., $18. American Railway Bureau, 11 S. La Salle-street, room 1107.

N. C. R. POSTING MACH. OPR...$100-$110
STENO.-SEC., Snappy..................$125
UNIVERSAL PERSONNEL, 28 E. Jackson.

DICTAPHONE OPERATORS.......$85-$100
THE BAYNE AGENCY, 105 W. ADAMS.

— — COOKS, MAIDS, WAITRESSES — — Modern Hotel Bureau, 879 N. State.

MANY FINE POSITIONS OPEN! Hahn-Martin, 7 South Dearborn-st.

LINEN RM......$45 FACT., RADIO...$16 Capitol Empl., 159 N. State, r. 1509.

SAMPLE DISTRIBUTORS...........$17.50 S-H-A-Y, 14 W. WASHINGTON.

TUOHEY PERSONNEL—310 S. MICHIGAN. Office positions for H. S., Univ. Grads.

TRADE SCHOOLS—WOMEN.

SUCCESS

IN LIFE IS DUE

15% TO SELECTION OF VOCATION AND 85% TO TRAINING

BEAUTY CULTURE

AS THE SELECTION AND

MOLER'S

AS THE TRAINING MAKES IT 100%
Why be satisfied with less when it's put within your reach? Day and evenings. Call, write or phone

MOLER SYSTEM,
177 N. State-st. CEN. 6393.
ADJOINING CHICAGO THEATER.

LEARN BEAUTY CULTURE.

WORLD'S LARGEST BEAUTY SCHOOLS IN YOUR NEIGHBORHOOD. RECEIVE MORE FOR LESS MONEY. VISIT AND COMPARE

SELAN'S SCHOOLS

DAY AND EVENING CLASSES.
Write for beautiful 240 page booklet.
SOUTH—6404 S. HALSTED-STREET. NORMAL 25.0.
NORTH—2744 MILWAUKEE-AVENUE. SPAULDING 6616.

HEIM BEAUTY SCHOOLS.

COMPLETE COURSE

$65 $2 DOWN

Convenient Terms Can Be Arranged.
FREE UNIFORM AND MARCEL KIT
DAY AND EVENING CLASSES.
DOWNTOWN SCHOOL, 6 E. LAKE-ST.
SOUTH SIDE SCHOOL, 936 W. 63D-ST.
GARY, IND., 479 BROADWAY.
[Rates slightly higher in Gary.]

AMERICAN SCHOOL

OF BEAUTY CULTURE.
ESTABLISHED SINCE 1914.
A School of PRESTIGE and CHARACTER Guarantees you a thorough, complete course Especially LOW TUITION—Terms
159 N. State-st. Cent. 5446

Complete Beauty Course.

Low Cost Individual Supervised Instruction We guarantee our training.
Good positions immediately after graduation
GERTRUDE HALE SCHOOL.
162 N. State-st. Cent. 5007

SCHOOL FOR MODELS.

Wonderful opportunities all sizes in style shows, shoppes, salons and photo posing. Free placement service. Day or eve class.
MALLON FRIEL STUDIOS
32 W. Randolph, 5th fl. Dea. 3106.

— — CHICAGO BUSINESS COLLEGE — — GREGG SPEEDWRITING [100 words min. in 8-10 wks.]. Free demo. daily. Cashiering. PBX live hotel switchboards, $2. Comptometry. Typing. FREE placing. Visit this happy 25 room school. 190 N. State. Fra. 4122.

LEARN TO BE A DENTAL NURSE—3 MO. course; big demand; free emp. serv.; day and evening classes. Write for appt.; give phone. CHICAGO SCHOOL OF DENTAL ASSISTANTS. Dept. B-3, 64 E. Lake-street.

DE LEE

De Lee University of Beauty Culture.
America's foremost Beauty School.
30 W. Washington-st. Cen. 8225.

BEST TRAINING AT LOWEST COST Chicago Academy of Beauty Culture
37 SOUTH WABASH. STATE 4421

ATTRACTIVE GIRLS TO LEARN FASHION modeling. Apply at once to Vera Jane Studios, 64 E. Jackson. Wab. 9332.

— COMP. COURSE INCL. TOOLS $75 — Nina Parker school of Beauty Culture 14 W. WASHINGTON. FRA. 2961

APT. MGR., HOTEL HSKPR., CLERKS, ETC. Train for positions. Free placements. Nat'l Apt. House and Hotel School, 32 N. State

THE COLLEGE OF SWEDISH MASSAGE. Train under doctors. Preferred positions. 1601 WARREN-BLVD. SEELEY 6940

A FEW RELIABLE WOMEN APPLYING AT once will be trained for hotel positions. Hotel Exten. Div., 203 N. Wabash.

7 DAY SWITCHBOARD PLACEMENT SERV. Also eves. Visit today only school 4 boards Field's Annex Schl., 24 N. Wabash. Cen. 6647

— CHICAGO HAIRDRESSING ACADEMY — 64 W. Randolph. State 5861.

LEARN SWED. MASSAGE THE KELLBERG way. Good pos. 32 N. State. Dea. 6984.

SCRUB MAIDS, $45; COL. MAIDS, $45. White hsemds., $12-$18. Elite, 57 E. Oak.

LEG. STENO., KEY SWBD.; TEMP.; $22.50. TANNER PERSONNEL, 209 S. LA SALLE.

2 STENOS., LOOP........................$85-$90
RELIANCE [Miss Young], 32 N. STATE.

TRADE SCHOOLS—WOMEN.

Marinello Trains You for the Better Positions in Beauty Culture

FREE EMPLOYMENT SERVICE FOR LIFE.

There are 50,000 Marinello trained operators in the United States and over 15,000 Marinello trained shop owners, also fourteen Marinello System Schools. The Marinello school in Paris, France, largest in Europe, provides us with latest methods and styles. At Marinello you can pay for most of your tuition after graduation. Visit our school or send for free MARINELLO Photo Book.

Name ....
Address ....
Phone ....
National School of Cosmeticians, Inc., T-300.

MARINELLO

WORLD'S LARGEST INTERNATIONAL SYSTEM OF BEAUTY CULTURE.
108 N. State-st. State 5057.

BURNHAM'S

[FOR 66 YEARS THE WORLD'S LARGEST BEAUTY SCHOOL] WILL ENABLE YOU TO EARN MORE.

Positions Waiting

See for yourself why more girls enroll in Burnham's than in any other beauty school.

DAY OR EVENING CLASSES.
Pay for most of your tuition after graduation. Open every day and on Monday, Wednesday, and Friday evenings until 9 p. m.

E. BURNHAM

SCHOOL OF BEAUTY CULTURE.
138 N. STATE-STREET. RANDOLPH 3355.

COMPTOMETRY.

Get the best! 8 wk. course incl. TYPING or Steno. Rev. Indiv. Instr. Day or Eve. Actual exp.; prompt placement. Catalog.

Secretarial-Shorthand.

Gregg, Munson, Pitman. 3-6 mo. courses. Individual instr. Only school which includes Dictaphone and Switchboard in Stenographic Course. Placement Free. Catalog.

Switchboard-Typing.

Most complete Switchboard training in America. All live boards. Actual calls. Typing included. Comparisons invited. Day or Eves. Century College, 105 W. Madison. Fra. 8478.

DRESSMAKING—MILLINERY SCHOOLS.

LEARN DRESS DESIGNING, DRESSMKG., pattern drafting, millinery or power mach. Free Booklet "T." Master College, 400 S. State.

DRESS DESIGN, PATTERN DRAFTING, Millinery. Forest Academy, 209 S. State-st.

LOST AND FOUND.

TO FINDERS.

If you have found a cat or dog, a pocketbook, jewelry, or fur, and cannot locate the owner through the "Lost and Found" advertisments in The Tribune, call and go through the "Lost and Found" index of the PUBLIC SERVICE OFFICE, 1 S. DEARBORN-STREET.

TO LOSERS.

If you are listed in the telephone directory you can charge an advertisment of your lost article by telephoning Miss Miller of The Tribune ad taking department, Superior 0100. Your advertisment receives the benefit of free listing in the Tribune Public Service office mentioned above for a period of two months. This service facilitates the recovery of lost articles advertised.

BRACELET LOST—MADE OF GOLD MEDals, name and date on each. Liberal reward. Superior 0933 after 10 a. m. Monday.

BRIEF CASE LOST—BETWEEN ARGYLE and Winona. Reward. Horrigan, Rav. 9446.

COAT—LOST—MAN'S GREY SUIT, SUN. fr. car. bet. Midway-N.W. side. Rew. Pen. 4428

COMPACT—LOST—LARGE, FLAT, ONE side gold engraved, other lapis inlay with miniature in center, vic. North end of loop Wed. eve. Reward. Bittersweet 0256.

CYMBAL—LOST—NEAR 334 S. WABASH-av. Call Rieger. Canal 4100

DOG—FOUND — MALE ENGLISH BULL terrier white; south side; proper identification nec. Address N A 411, Tribune.

DOG—LOST—COCKER SPANIEL, FAWN colored, white chest, ans. to name of Flaps. Last seen Broadway nr. Belmont-av. No ques. asked. Rew. paid for return. Please phone Lak. 2886 or Sta. 5466. H. Sherman.

DOG—LOST—SCHNAUZER, MALE, WINnetka; Monday; salt and pepper color; holds ear up. Name Snops. Rew. Win. 3877.

DOG—LOST—IRISH SETTER, FEMALE; VIcinity Northbrook. Phone University 9416.

EYEGLASSES—LOST—CHILD'S GOLD RIM. Nr. Portg. Pk. theater. Rew. Kil. 3811.

JUNIOR MORTGAGE-NOTES — LOST — 6; rew. Independence 3254. 4930 N. Lawndale.

MUSIC—LOST—FRIDAY; ELM-STREET, IN shopping bag. Reward. Superior 2279.

PIN—LOST—REBEKAH P. N. G. JUNE 17, engraved Helen Cerny. Rew. Pal. 4268.

POCKETBOOK—LOST—MEN'S BLK. LEATHer; contains court papers. Loop, Thurs. A. J. Dolan, Fra. 2680, ext. 175. Reward.

PURSE—LOST—BLK. PAT. LEATH. GRN. suede. Need keys. Rew. Lakeview 5905.

WATCH—LOST—MAN'S WALTHAM, ENGR. G. C. B.; reward. Kildare 4934.

WRIST WATCH—LOST—OBLONG DIAMOND platinum; keepsake. Nr. Palmolive Bldg. Thurs. eve. Rew. White, 5100, Apt. 6H.

WRIST WATCH—LOST—LADY'S, HAMILton, in loop; reward. Franklin 8787.

PERSONAL.

DONATE YOUR OLD NEWSPAPERS books, magazines, old clothes, rags, furniture, rugs, etc., to the Shriners' Hospital for Crippled Children. When you have an accumulation call Monroe 4118. Thank you.

HAVE PURCH. TAVERN, 6828 STONY ISL. on June 16. Debtors present all bills in 5 days. Will not be respon. for any debts other than my own. Kenneth Simpson.

ANY ONE KNOWING THE WHEREABOUTS of Charles Schimmat, communicate with his father. Liberal compensation. ADDRESS D 364, TRIBUNE.

HAVE BOUGHT GROCERY AT 821 GARfield, Oak Pk. Not respons. for debts contracted before June 15th. MRS. E. DEAN.

SIDNEY: WANT TO HELP; PROMISE wont interfere; send address. PINKEY.

MISS X—WOULD APPRECIATE MORE INformation concerning C. G.

NOT RESPON. FOR DEBTS CONTR. BY any one but myself. EDWARD T. SPENCE.

NOT RESP. FOR ANY DEBTS CONTRACTed by any one but myself. John J. Poland.

TRAVEL.

Buses.

— DETROIT, $3 — ST. LOUIS, $4 — DE LUXE MOTOR STAGES, WAB. 3886. 746 S. Wabash. 6266 Stony. Fai. 9392.

Automobiles.

BOTH READERS AND ADVERTISERS ARE urged to exercise caution in arranging automobile transportation with other individuals. References should be exchanged and carefully investigated.

VACATION IN CALIFORNIA

Drive new car independently like your own. Over beautiful scenic route. Ideal for family or individuals. Pleasant and economical. Small deposit. NOT A CARAVAN.
5308 MADISON. MANSFIELD 2455.

YNG. MAN AND SISTER RETURNING TO Los Angeles July 1, will drive car for transp. Refs. exch. Whitehall 7400, Apt. 207

RETURNING LOS ANGELES TUESDAY; take 1, share expenses. Vincennes 0656.

CALIFORNIA—YG. MAN; '36 DODGE; TAKE 2; leaving June 21. Austin 0277.

FREE TRANSP. CALIFORNIA—SEE MR. Lord, 82 W. Washington, Room 226.

MAN TOURING NATIONAL PKS. WANTS companion. Address N O 470, Tribune.

BUSINESS PERSONALS.

2 EGGS, BUTTER 8C. HOT, COLD CEreals, corn 5c. Madison Cafeteria, 212 W. Madison street.

HAIR DYE $1.50. PERM WAVE, $1. NINA PARKER, 14 W. WASHINGTON.

GOAT MILK FOR HEALTH OR SPECIAL diets. Call for free book. Kildare 2030.

REG. $3 PERM. $1; RING. ENDS HELEN Mae [not a school] 14 W. Wash. Dea 6888.

$3 STEAM OIL PUSH UP PERM........$1 Free trim-set. Ruth's, 202 S. State. Web. 4231.

MELLQUIST REDUCING SALON—LADIES only. Trial treatment, $1. 336 N. Michigan.

— DR. ALICE MYERS, CHIROPODIST — 736 East 63d-st. Fairfax 3013.

CLOTHING, FURS, ETC.

— — — PHONE LAKE VIEW 6820 — — — Highest cash paid for men's suits, top coats, overcoats, ladies' furs. We call prompt. Lake Shore Tailors. 4042 Broadway.

HIGH CASH PRICES FOR MEN'S USED clothes, ladies' fur and cloth coats. Div. 2794. We call, or bring them to 2624 N. Clark.

HIGHEST CASH PRICES PAID FOR MEN'S used clothing, ladies' furs. Bring them to 4545 Sheridan-rd. Ph. Edg. 7630. Will call.

MOVING FLA. SAC. BEAUT. CANADIAN beaver fur coat, size 38. Estebrook 0940.

THE GOLD COAST RESALE SHOP BUYS sells ladies', men's apparel. Del. 2463.

PATENTS—PATENT ATTORNEYS.

G. P. LOURMAS, D. & KYNIACOPOULO Stoa Fexi 80, Athens, Greece. Offer you their services concerning patents and trade marks in Greece. Address D 240, Tribune.

TO RENT—ROOMS—CENTRAL.

Modern 24 stories. Near loop, lake, park. Cooled. Restaurants. Pool, athletic privileges. Transients, permanents.
LAWSON Y. M. C. A.,
30 W. Chicago-av. [800 North]. Whi. 6211.

TO RENT—ROOMS—SOUTH.

BENNET-AV., 7243, 2D FL.—ATTR. DBL. rm.; pr. fam.; nr. surf., I. C. Reas. Call eve.

BLACKSTONE, 5519. DOR. 4100. Homelike privacy, refinement. 100 rms., 100 baths. Nr. I. C. exp. $7 wk. up.
UNIVERSITY HOTEL,

DORCHESTER, 5311, 2D—LGE., COMF. R. with mother and daughter. I. C. Fai. 8330.

DREXEL-AV., 6409, 3D—NEATLY FURN. rm., quiet home, connecting bath, reas.

INGLESIDE, 6219—ATTRACT. FURN. RM., quiet, good trans.; private apt.

JEFFERY-AV. AT N. W. COR. 73D-PLACE —In Seville Bldg.; large unfurn. rm., bath; close to I. C., sur., $25 month. Plaza 5451.

LAKE PARK, 4426—LG. FRT. RM., RUN. wat.; 1-2 men empl.; pri. res. Reas. All tr.

NORMAL-BLVD., 6400—ENGLEWOOD 3700 NORWOOD HOTEL.
New double inador bed; adjoining baths. All trans.; cafe; $6 week up. Also kit. apts.

NICELY FURN. RM.—SUIT. 1 OR 2; NEAR transportation; reas. Beverly 5880.

STONY ISLAND, 6052, 1ST—R. SUIT 1-2 adj. shwr. bath; pri. hm.; nr. bch.; reas.

FRONT BEDRM., LIV. RM. SERVICE; NR all tran. 1421 E. Marquette. Mid. 2320.

Hotel Rooms.

PARK BEACH HOTEL.

5327 CORNELL, large, homelike rooms, nr. lake and I. C. Reas. weekly and monthly rates, daily $2 up. Hotel service.

$5.00 PER WK. UP FOR SOUTH SIDE'S newest rooms. Beautiful carpet furniture, decorations. Linens. Private bath or shower. SOUTHLAKE HOTEL, 4711 KENWOOD-AV.

TO RENT—ROOMS—SOUTHWEST.

63D-ST., W., 3430—THOROUGHLY MOD., beau. furn. rm., adj. bath; priv. fam.

TO RENT—ROOMS—NORTH.

ASTOR, 1436—STUDIO; PR. BTH.; $60 MO. Also single room. Blk. to lake-park.

— — BARRY BROADWAY HOTEL — — $5 a week and up.
3020 Broadway. Bittersweet 1600.

BARRY, 906—COMFORTABLE OUTSIDE room; good trans. Priv. home. Reas. Refs.

BARRY, 669—LGE., LOVELY RM.; PRI. fam.; nr. L, bus and surface. Grace. 2207.

BRIAR-PLACE, 711, 1ST—3100 N.; ROOM; pri. home; L. surf.; refs.; gentlemen.

CAMBRIDGE, 2822, BET. DIVERSEY-SURF; rms., run. wat., maid serv.; all trans.

CHESTNUT, E., 195—SINGLE ROOM, $4.50 wk.; monthly rate; walk to loop. Nr. lake.

CLARK, N., 2026. MOHAWK 3460.
HOTEL CLAYTON.
New bldg.; opp. Lincoln Pk.; 10 min. to Lp.
$6.00—Per Week—$6.00.

300 mod. rms.; Beautyrest beds; free radio.

DEARBORN, NORTH, 1447—NEWLY FURN. outside rooms; private baths; hotel service.

DEARBORN, N., 1246—SLEEPING ROOMS; also nicely furn. 3 rm. apt.

— — ELM, E., 70—[1100 NORTH] — — Near Lake Shore-drive. Live close to your work. Modern bldg., reasonable rentals, excellent service. Resident mgr. Del. 9873.

ERIE, E., 215—FAIRFAX HALL FOR GIRLS. Attr. slpg. rms., $2.50-$5. Board optional.

KENMORE, 4939 — NEW, DEC.; INNER mat.; cln., cool; nr. lake; pri. res.; $3.50 up.

LAKEWOOD, 5302—LGE. LGT. RM., SUIT. 1-2; all tr.; nr. lake; brd. opt. Ard. 1065.

MAGNOLIA, 4520—ATTR., NEW. DEC. FRT. r.; run. wat., lg. closet, $3.50. Wil. L. bus.

RIDGE, 5817—LGE. RM. PRI. FAM.; USE of liv. rm.; break. opt.; reas. Edg. 4072.

RIDGE, 5644—LG. ATTR. RM., PRIV., BUS. wom.-man. Reas. Gd. tr., nr. lake. Barbour.

ROOM IN PRIV. HOME—BATH, SHOWER; gentleman pref.; all trans. Edge. 6049.

RUSH, 664—ATTR. STUDIO RM., PRIV. and adj. bath. Maid, elev. serv. Nr. loop.

SHERIDAN, 4846—SGLE., CLEAN FRT. RM., adj. pch.; adult fam.; reas. Ketcham.

SHERIDAN—ATTR. SINGLE ROOM, RUNning water, lavatory. $3.50. Grace. 3773.

STATE, N., 1334—FRT. RM., 1 OR 2, NEW furn., overlkg. lake. Bath, maid service.

WALTON-PL., W., 9—NEWLY DECOR. rms. Suit. 1 or 2; run. water; $5-$6. Nr. loop.

WAVELAND, 1916—VERY DESIRABLE RM. See to appr.; all trans.; $4. Lake 10088.

WAYNE, 5355—LGE., LIGHT, QUIET RM. nr. bath, pri. fam., all trans. Edg. 1312.

WELLINGTON-AV., 1049—NICELY FURN. bedroom, clean and quiet. $2.50.

LGE., AIRY FRT. SLP. RM., RUN. WATER. 3 hskpg. rm. bsement. 4640 N. Paulina.

SPACIOUS RES.—FACING LAKE; ACCOM. cultured guests. Refs. Edgewater 6181.

JEWISH CONG'L LADY RT. R. TO LADY. Kit. priv. Nr. lake. $3.50. Ard. 4616.

A CLUB FOR MEN.

With quiet, attractive rms. Also complete club facilities; swimming pool, gyms, cafeteria, etc. 24 hr. service. Bus, L, surface. Singles, $4.50 up weekly. Doubles, $3.25 up.
LINCOLN-BELMONT Y. M. C. A.,
3333 N. Marshfield-avenue. Bittersweet 3333.

NEAR LOOP, LAKE, LINCOLN PARK—Newly decorated, comfortable rooms, complete, careful service. Best trans., L or surface. Free parking. Most reasonable rates.
NORTH-AV. Y. M. C. A.
1508 N. Larrabee-street. Lincoln 2633.

PINEWOOD HOTEL, 2744 PINE GROVE AT Diversey and park. New, dec., nicely furn. rooms; priv. bath or shower; $5-$7.

100 ROOMS WITH BATH—$6 PER WEEK. Hotel Frances, 5054 Winthrop. Lon. 8933.

COMFORTABLE FRONT RM.—SUITABLE 1 or 2; $4-$5. 3708 Pine Grove, 1st.

SGLE. OR DBLE. RM.—NR LAKE [4800 n.]; pri. fam.; all trans. Sun. 3323.

Hotel Rooms.

PARKER ARMS

4550 MALDEN-AVENUE.
Hotel rooms with private shower.
$5.50 PER WEEK UP.

Also 2 room kitchenette apt., private shower; $9 week or $36 month.

Resident Manager, Longbeach 2660.
MANAGED BY
COCHRAN & McCLUER CO.

4943 KENMORE LONGBEACH 4234
HOTEL NORTHMERE.
All outside, refurnished, recarpeted, and redecorated. Every room with bath or shower. Complete hotel service. Argyle "L," bus, or surface lines. $5.50 weekly and up.

$5.50 WEEK.

New, furn. and decorated. Priv. bath or shower. Ideal trans. 24 hour hotel service.
STRATFORD HOTEL. 4131 Sheridan-rd.

$4 Sgl., $6 Dbl. Modern Rms.

Elevator service, running water. Phone St. Regis Hotel, cor. Clark and Grand. 500 N.

BELDEN, 1045—ATTR. 1-2 KIT., $3 UP; refrig. opt.; free pkg; tennis cts. L, surf.

MICHIGAN, N., 920—1 RM. STUDIO APT.; hskpg. efficiency; Frigidaire. Del. 5185.

TO RENT—ROOMS—NORTHWEST.

12 MINUTES TO LOOP.

via C. & N. W. R. R.; car and bus trans.; residential district, well furn. rooms; swim gym., barber, air-con. cafeteria; 24 hr. serv. $5 to $7 weekly, including membership.
IRVING PARK Y. M. C. A.
4251 Irving Park blvd. Pensacola 1070

SO CONVENIENT!

Near the loop; modern rooms; reasonable rates; good food; club privileges.
Y. M. C. A., 1621 Division-st. Bruns. 4380.

TO RENT—ROOMS—WEST.

JACKSON-BLVD., 2736, 2D—NEWLY DEC. rms. $3.50 to $6. Kitch. privl. optional.

KOMENSKY, S., 1305—NICE, FURN. RM.; pri. fam.; gd. trans. $3.50 wk. Law. 8020.

. . . . YOUR SUMMER HOME . . . .

WASHINGTON-BLVD., 4335—1ST RM. FOR 2 persons employ.; twin beds. Quiet home.

$4 TO $5 WEEKLY.

Newly decorated single rms.; 24 hour service. All athletic privileges. Surface and L.
SEARS-ROEBUCK Y. M. C. A.
820 S. KEDZIE-AV. NEVADA 3800

ROOM OFFERED GENTLEMAN WITH small adult family. Ex. trans. Aus. 5920.

Hotel Rooms.

WESTLANE HOTEL,

4507 WASHINGTON BLVD. newly decorated and furn. liv. rms., priv. baths and showers. reas. rates. ESTERBROOK 1868.

TO RENT—HOUSEKEEPING ROOMS.

South Side.

BERKELEY-AV., 4426—LGE. NICELY FUR. frt. rm. kitch. suit. 1-2. $5. Atl. 2958.

BLACKSTONE, 5601—1, 2, 3 RM. KITS. nr. park and lake. Newly dec., run. wat.

DREXEL, 6501—1, 2, 3 ROOM, KITCHENettes; $3.50-$7.00. Sleeping room, $2.50.

ELLIS, 3800 — UNDER NEW MANAGEment; newly decorated. 1-2-3 rms., $3 up.

EMERALD-AV., 5803—2 NICE, CLN. RMS. heat, lgt., gas; lge. back pch. $6.50.

HARPER, 5739—ATTRACTIVE RM. KITCHenette, priv. bath, refrig. Best trans.

INGLESIDE, 6116, 3D—PLEASANT RM. priv. fam. Best trans. Hyd. Pk. 0560.

KIMBARK-AV., 5101—1, 2, 3, RM. APTS.; electric refrigeration; linens. Reasonable.

OAKWOOD, E., 747.

For that homey sort of room; all prices; real home; lg. fr. rms.; alc. Eve. Atl. 4041

STEWART, 6307—1 RM. KIT., ROLLAWAY, delightful arrgmt., $5. Eves. and Sunday.

TO RENT—HOUSEKEEPING ROOMS.

South Side.

WOODLAWN-AV., 6240 — LOVELY 1 RM. Pullman kits., $4-$5; newly dec. All trans.

WOODLAWN, 6040-42—1, 2, 3 RM. FURN. apts.; sleeping rms., $5 up. Clean; all tran.

WOODLAWN, 6546—2 RM. SUITE; ATTR., in-a-dor; refrig.; adults; I. C., sur., and L.

62D, 922 E.—COMP. FURN. 1-2-3 RM. apts.; Rollaway beds; $4 up.

62D-ST., E., 1109—ATTRACTIVE 2 ROOM apt.; also slpg. rms.; reas.; all transp.

North Side.

BELLEVUE-PL.—LGE. STUDIO RM.; SUIT. 2; separate kitnet.; priv. home. Del. 9060.

DEMING-PL., 477—NEAR PARK; 2 ROOM kitnts., $6 week up incl. gas, light, linen; also sleeping room, $3. Diversey 9500.

BURLING, 2523 — 2 RMS., PORCH, ADJ. bath; $6.50; nr. trans., beach. Also 2; $5.50.

CLEVELAND, 2217 1 RM. HSKPG., GRND. floor. Quiet place. Adults only. $2.50 up.

EASTWOOD, 943—DESIRABLE 1 R. KITS. one at $5, one at $7; General Elec.

EASTWOOD, 911—2 RM. KIT.; PRI. BTH.; refrig.; very reas. Sunnyside 0980.

GRACE, 719—BEAUT. FURN. 1 RM. KIT., $4 up; ex. trans.; nr. Linc. Pk., free prkg.

HALSTED, N., 2945—1-2 R. FRT. RM. APT. Real kit. Run. wat. $3 up. All trans.

HAZEL, 4333—2-3 LOVELY LG. RMS. Newly dec., porch, bath, refrig. $9.50 up.

KENMORE, 4011—DESIRABLE 2 RM. APT. Refrg., nr. Sheridan; adults $8.

KENMORE, 4618—KENMORE HOTEL APTS. 1-2 rm., $5 to $10 wk.; Wilson "L" or bus.

LA SALLE, N., 1525—3 RM. APT.; ADULTS $6.50; sgl. dbl. hskpg. rms., $2.50-$5.00.

LINCOLN, 2122, 2 RMS., PRI. BATH, $6.50; 2 rm. apt., $5.50; nr. Linc. Pk.; ex. tran.

MAGNOLIA, 4532 — 1-2 FRT. RM. PUL. kits.; Frigid.; $4 up. Wilson L, bus, surf.

RACINE, N., 4422, 1ST—IMMACULATE, lrg. 2 rm. suite, pch., Frigid. Reasonable.

RACINE, N., 4644, 2D, NR. LELAND—LGT. dble. rm.; Frig.; persons employ.; $4.50.

SHERIDAN, 5100—1-2 RM. APTS., $7-$7.50. Newly dec. Nr. lake and all transportation.

WELLINGTON, 515—VERY LGE. LGT., new. dec. Near Pk. Lake. Gd. tran. no dogs.

WILSON, 815—1-2-4 RMS. EVERYTHING furn., $3.50 wk. up; slpg. rooms, $2.50.

WINDSOR-AV., 931 — SLEEPING ROOMS; also 1-2 rm. kitchenettes. Reasonable.

WINDSOR, 925 — ATTRACTIVE, CLEAN hskpg. rms., $3.50 sgle.; $4 dbl.; nr. tran.

4441 MAGNOLIA, COZY FRONT RM., SEP. kitch. $5. Also bedrm. apt. All trans.

4328 N. VISTA-TERR. [850 W.]—3 ROOM bedrm. apt.; new. dec.; elec. ref.; all trans.

West Side.

PARKSIDE, N., 327 — LOVELY, LIGHT hskpg. room; in fine home; for 1 or 2 ladies employed; beautiful loc. Col. 1697.

BOARD AND LODGING.

South Side.

HARPER, 5830—BUSINESS GIRL'S RESID. Home atmosphere. I. C., bus, surface.

COMFORTABLE HOME—GARAGE; R. I. transportation. Beverly 9256.

RM.-BD.—PRIV. HOME, ADJ. BATH, HOME priv.; excel. trans. Cple. empl. Tri. 1973.

North Side.

SHERIDAN, 5643, HSE.; FRT., SGLE.-DBL.; pri. bch.; fam., exc. mls. trans. Sun. 9319.

STATE, 1311 N.—LADIES WHO WISH lovely place to live; home cookg., reas.

WOLFRAM, 830 [2834 N.]—GENTLEMEN; sgl.-dbl. r., twinbeds, r. w., $8. Buc. 3294.

ATTRACT. MOD. HOME—IDEAL TRANS.; no other rmrs. Call after 6 p. m. Bit. 3656.

West Side.

FOR 1 OR 2—$8 AND $15 WEEKLY. PRIvate. Good transp. 3104 5th-av.

Suburban.

LGE., COMF. HOME—OAK PARK. OPEN for few discriminating guests. Conv. trans. Excel. meals. 321 N. Euclid. Euclid 10290.

Convalescent Homes.

HOME FOR AGED, INFIRM, MILD MENTAL AND CONVALESCENTS. MID. 1605.

Children.

— — — ATTENTION, PARENTS — — — Where are you going to send your children for their vacation this summer? Why not in the country? For information write Mrs. V. Bates, Coldwater, Mich., R. 1.

YG. COUPLE—NEW HOME IN SUBURB. Board. Child over 2. Mother's care. Bri. 7619

GOOD HOME—EXCEL. CARE FOR CHILD in bungalow; larg eyard; reas. Vin. 10531.

HOME TRAIN.—EXC. FOOD; NR. LAKE; trans.; child with parent. Lakeview 10293.

SCIENTIFIC CARE, PROPER TRAINING TO child. Rm. for mother. Lincoln 2993.

HOTELS AND APARTMENT HOTELS.

WELLINGTON ARMS

2970 SHERIDAN-ROAD.
Smartly furnished 1-1½-2 room kitchenette apartments; completely equipped; overlooking Lincoln Park and the lake; 15 minutes from the loop. Furnished and unfurnished. Rates begin at $45. Daily rates, $2.50 up.
SEVERAL NEWLY CREATED BEDROOM APTS. NOW AVAILABLE.

HOTEL SHORE CREST

OVERLOOKING LINCOLN PARK & LAKE.
420 WRIGHTWOOD-AV. DIV. 4800.
You will enjoy our homelike atmosphere and modern appointments. Attractive 1½ to 3½ rm. kit. apts., $60 to $110 mo. Also rooms and bath $10 wk. and up. Complete hotel service.
EXCELLENT CAFE, ATTRACTIVE RF. GDN.

Montrose Beach Hotel

1-2-3 Room Apts., $40 Up.
$2.50 and up daily; $12.50 and up weekly. Air cooling system; soundproof; elegantly furnished; refrigeration; free radio; coffee shop; garage; sun cabanas; roof solarium.
24 HOUR HOTEL SERVICE.
925 Montrose-av. Bittersweet 7700

NEAR LOOP, BEACH, PARK. FREE RADIO. New fireproof bldg.; single rooms or suite.

Mark Twain Hotel,

111 W. DIVISION, AT CLARK-STREET.
Beautyrest mattresses, tub, shower.
Garage service—$2.00 daily up.
Weekly rates—$8 and up.
LINCOLN 7110.

— — CHICAGO VACATIONISTS ENJOY — —

THE ALDEN INN

MODERN FIREPROOF HOTEL.
NEAR LINCOLN PARK AND LAKE.
4526 SHERIDAN-ROAD.
Rooms with private bath, $7 wk.

— MORE FOR YOUR MONEY—AT THE —

Fort DEARBORN Hotel

Modern 18 story, fireprf.; newly furn., decor. Comp. hotel serv. Air cond. Restrnt., lounge.
$7.50 Wkly., Daily $1.50 Up.
Cor. La Salle-Van Buren-sts. Opp. La Salle Sta.

The Commonwealth

AT THE GATEWAY TO LINCOLN PARK.
PINE GROVE AT DIVERSEY-PKWY.
250 newly furnished outside rooms. Unexcelled cuisine in our beautiful new dining room. Barber and beauty shop. Valet. Garage. Reas. rates. Phone Diversey 9805.

HOTEL RIENZI

600 DIVERSEY. BUC. 4100.
NEAR LINCOLN PARK. 2800 N.
Spacious outside rooms and suites, smartly furn. and decorated; tile baths and showers; bus car at dr.; 15 min. to lp.; reas. rates by day or week; exc. cafe; garage in connection.

CLARK-ST., N., 1015—AT OAK. WHI. 4290.

HOTEL OLYMPIC

200 RMS.; PRI. TUB-SHOWER EACH RM.
5 MIN. NOR. LP. FREE RADIO EACH RM.
$6 a Wk. Up—$1.50 a Day Up.

Lincoln Park Arms Hotel.

Roof garden solarium open to guests. Attractive bedroom apts. with double in-a-dor bed in living room; also 1 room apts. with twin and double in-a-dors; by day, wk., or month. COMPLETE HOTEL SERVICE
2738 PINE GROVE. MOHAWK 3102

ATTENTION, FIGHT FANS.

MIDLAND CLUB HOTEL.
172 W. ADAMS.
15 min. from fight arena. Best value in the loop for service and value. Rates $2.50 single, $3.50 dbl. Garage, 50c.

Chateau Hotel, $7.50 Wk.

3838 BROADWAY. DAILY $1.50 UP
Inspect the finest rooms on North Side, each with bath, shower, grill, elevator; L, bus, surface lines at door. Ph. L. V. 8310.

$6—$6—$6—$6

a wk., each rm. completely decor.; pri. bath; L, surf. trans.; out-of-town guests invited.
PERSHING HOTEL, 6400 COTTAGE GROVE

830 SO. MICHIGAN HOTEL.

NEWLY Furnished; overlooking GRANT PK. $5.50 WEEKLY—$1.50 DAILY.

WACKER HOTEL, NEW FIREPROOF, OUTside rms., private baths, $7 wk. up. 111 W. Huron-st., corner Clark. Select clientele only.

ABBOTT HOTEL, 721 BELMONT—ROOM, bath, $5.50 wk. up. Day, $1.50 up. Cafe.

BACHELOR SUITE, AVAILABLE JULY 1. $65. The Embassy, Pine Grove at Diversey.

ROOMS AND FURNISHED APARTMENTS From $2.50. Hotel Maryland, 900 Rush-st.

HOTEL LINCOLN, CORNER CLARK, LINcoln, and Wells. 300 Outside Rooms.

HOTEL RALEIGH, 648 NORTH DEARBORN. Single, $5; double, $6. Free parking.

STEVENS APTS., MICHIGAN-AV. AT 7TH. FOR INFORMATION PHONE WAB. 4400.

MONTEREY HOTEL, 4300 CLARENDON. Hotel rms., priv. baths.; $7.50 wk. Bit. 2304.

739 BELMONT—LAKE VIEW APT. HOTEL. Kitch. Elev. Comp. serv. Lake View 8722.

HOTELS AND APARTMENT HOTELS.

DEARBORN PLAZA

KITCH. APTS., $45 MO. UP.
KITCH. APTS. $12.50 WEEK AND UP. ROOMS $9 PER WEEK. DAILY $2.50. Newest 18 story bldg. on the Gold Coast. Walking distance to loop.
1032 NORTH DEARBORN STREET.

NORTH PARK HOTEL.

1936 N. CLARK STREET
Beautifully furnished 1-2-3 rm. apts. Comp. hotel service. Large light rooms. facing Lincoln park. Newly decorated. Reas. Mohawk 3200.

APARTMENTS AND ROOMS TO SHARE.

YOUNG JEWISH WOMAN TO SHARE SPAC. kit. apt.; well loc. Webster 7618 evenings.

MAN WILL SH. 3 R. APT. SAME; $20 MO. After 7 p. m. 3954 N. Rokeby. Apt. 1.

LADY SHARE BEAUT. LGE. COOL STU. apt. bus. girl. Del. 5223. 165 E. Ontario.

A COMPLETE ROOM, APT., AND BOARD service. Chicago Room Registry. Dea. 2713.

5800 S.—7 R., 3 BTH. APT.; PROF. MAN will rt. 1 r., bth. same apt. Dea. 2713.

YG LADY, CATH., SH. HER KIT. APT. W. same. St. M. $4.50. Address M Y 288, Tribune

TO RENT—HOUSES.

South Side.

4½ RMS., FURN.; OVERLOOKING LAKE on So. Shr.-dr.; gar., heat included. Available July 1. South Shore 3217.

HOYNE, 9712—BRK. BUNG.; 6 RM.; TILE bath, h. w. ht.; 2 c. br. gar. Cen. 7853.

North Side.

LEASE 10 ROOM HOUSE—PARTLY FURNished. Diversey 2748.

Suburban—West.

FOR RENT—COMFORTABLE 6 ROOM BUNgalow. Nicely situated. Hot water heat. 1458 Campbell-avenue., Des Plaines, Ill.

8 RM. NEW COL. HSE.—LGE. LANDscaped grds. Downers Gr. 1722. H. P. 9126.

TO RENT—FURNISHED HOUSES.

GLENCOE FOR SUMMER.

Beautifully furnished corner home, 2 acres, overlooking Skokie Golf club. Outdoor roof garden. 5 master bedrooms, large recreation room, sun porch, servants' quarters. 3 car garage. Reasonable rent or will sell at bargain price. Owner, Randolph 2311.

6 RM. BRICK BUNGALOW; COMPLETELY furn.; 2 radios, piano and elec. refrig., attached gar., nice yard. Sublease to Sept. 1st, for $60 mo. 8212 Harper. Sou. 8150.

RAVINIA—FOR SUMMER, CAPE COD home. Ideal location, nr. lake. 6 rms., slp. porch. Good trans. July 1 to Sept. 10. Sup. 0979. Highland Park 1782.

8 RM. HSE. IN BEVERLY HILLS—JULY, Aug. and Sept.; 2 large screen porches, 2 fireplaces, garage, near transportation. J. Wm. Howard, 1767 W. 95th-st. Bev. 3860.

BEAUTIFUL 5 RM. BUNG.—FURN. OR UNfurn. Breakfast rm. and recreation room. Beaut. residential district. Avenue 7207.

FURNISHED HOMES NORTH SHORE. Mrs. Fuller & Wm. Pickard. Univ. 7444.

FURN., UNFURN. HSES.—EVANSTON AND North; summer or longer. Greenleaf 7220.

WANTED—TO RENT—HOUSES.

WANT TO RENT 6 RM. HOUSE JULY 1ST; 3 bedr. Convenient 63d and Cicero. 5331 W. 66th-street, Summit 702.

TO RENT—RESORT PROPERTIES.

Illinois.

FOR RENT—REASONABLE, BY SEASON or year, new cottage, 4 rooms, fireplace, bathroom, large screened porch, all conveniences; attractively furnished; quiet section on hill overlooking Lake Zurich; boating, fishing, bathing, golf; prefer small, quiet family; gentiles; references. Sawyer, N. W. end of lake, on hill. Mailing address, Sawyer, R. F. D. No. 1, Barrington, Ill.

BEAUTIFUL COTTAGE AND SURROUNDings; Lake trout; moderate price for season at Deep Lake, Lake Villa, Ill. Brun. 4160 or Humboldt 0566. Geo. P. Reisenhus.

SUMMER RESORT AND TAVERN FOR sale 40 miles from Chicago on a beautiful lake; will sell reasonable. Call or write Gagwood Inn, Libertyville, Ill. Grays L. 91R2

RENT OR SELL—5 ROOM COTTAGE—Wooster Lake; all mod. conv. Must see to appr. 40 mi. N. W. of Chgo., $2,395. Alb. 5791.

ROUND LAKE, ILL., 42 MI. FROM CHGO. 6 rms., 4 bdrms., encl. pchs.; comp. furn.; r. w., gas, elec. Frig., gar. Drexel 3366.

FOX LAKE—DE PROFT'S RESORT; FURN. cottage; elec., gas, water, garage, boat; season, $175. Phone 101-W.

LAKE FRONT COTTAGES—SANDY BEACH; quiet; trees; golf; fishing; 50 mi. north. Village 5572 or Lake Villa 107J.

SLOCUM LAKE, WAUCONDA—4 RMS., FUR. Elec. $125 seas. Gentiles. Col. 4327.

BY WEEK, MO. OR SEA.—ON LAKE CATHerine, Antioch. Call Des Plaines 554.

RENT OR SALE—8 R. SUM. HOME, ROUND Lake. $80 mo. Nat. sand bch. New. 3851.

Indiana.

FURNISHED 5 ROOM HOUSE—LAKE FRT., Ogden Dunes; season or month. Gentile. G. Jones, 583 Broadway, Gary, Ind. Gary 26641

SUMMER COTTAGE—CEDAR LAKE, IND. Restricted. Near pier. East Side. Small family. Gent. For season. Ref. Whiting 39.

Michigan.

MODERN SUMMER COTTAGES OVERLOOKing Lake Michigan; private beach. Phone Roy L. Hogue, Benton Harbor, Mich., P. O. Box 124. Phone Benton Harbor 7-1925.

SUMMER HOME—ON LAKE, COMPLETELY furan, 6 bedrms., mod. conven. Rent reas. 140 mi. Chicago. Call Triangle 0891.

NEW 4 RM. BUNGS.—60 MI. CHI., NEAR lake; el. ref., hot water, $225 up season. Inq. Baim, Union Pier, Mich., or Fair 8359.

PAW PAW LAKE—3 AND 6 RM. COTtages; mod. conv.; ideal loc. Vin. 9778.

AT LAKESIDE—MOD. 5 RM. COTTAGE, restrict.; large grounds; nr. lake. Hyd. 8946.

Wisconsin.

DELAVAN LAKE—10 ROOM WELL FURnished house, fine view; gas, elect. refrigerator, boathouse. Will rent for season or by month. Phone Delavan 954, R. 3. Reverse charges, or address D 350, Tribune.

FOR RENT OR SALE—5 ROOM MODERN, furnished cottage; $35 month; bath, electricity; Gill's Landing, Wolf river; excellent bass fishing. Alan Tripp, Fremont, Wis. Tel. 580

PEWAUKEE LAKE, WIS.—4 BEDROOMS fully furnished, all conveniences; by season or month; fine surroundings and good bathing. Address A H 19, Tribune.

— — FOR RENT OR FOR SALE — — 6 room cottage, Cedar Point Park, L. Geneva. Address N A 485, Tribune.

WILLIAMS BAY—5 RM. COTTAGE. ALL conveniences. Pretty place. Priv. Will sell. Randolph 2825 or address D 335, Tribune.

ON LONG LAKE—140 M. NO. OF CHI.; 4 rs. screened porch, elec.; gd. beach. Math Schuh, Campbellsport, Wis., Rt. 3. Tel. 83F17.

LAKE DELAVAN—11 RMS., 4 BTH. FURN.; beau. gardens; caretakers furn. Wab. 2637.

HONEY LAKE—4 RM. COTT.; NEAR BURlington; elec., run. wat.; season. Ind. 1966.

NORTH WISCONSIN LAKE FRONT COTtage, 6 rms. completely furn. Long. 5277.

LONG LAKE, 130 MI., $20 WK. BOAT, elec. She. 3934 days. Rog. Pk. 3045 eves.

— — MODERN COTTAGES FOR RENT — — D. W. Davis, Assembly Park, Delavan, Wis.

TO RENT—APARTMENTS—SOUTH.

General List.

7020 JEFFERY-AV.

2½-3½ ROOM APTS.
South Shore's most attractive unfurnished apts. Elevator service; large rooms, carpeted floors. Building has its own water filtering plant. Free gas, electricity, refrig. and window washing. Gar. in bldg. Close to shopping dist.; I. C. tr., 18 min. to loop. Resid. Mgr.

2 AND 3 ROOMS, FURN. OR UNFURN.—
5037 Dorchester-av...................$35 to $50
5 ROOMS 1822 East 73d-street........$52.50
Other selections from 1 to 7 rooms at reasonable rentals.
CHAS. E. FOX & CO.,
1521 E. 53D-STREET. PLAZA 6900.

6447 EGGLESTON—3 RMS., $40; MOD. thruout; free refrig.; newly dec.; janitor on premises will show.
FLOYD G. DANA & CO.,
7465 Vincennes. Radcliffe 1500.

5124 KIMBARK-AV.

3½ room modern apartments in high grade building. Ample closets. General Electric refrigerator. Tile baths. Reasonable rental.
DORCHESTER 7900.

3 AND 4 RMS.—DECORATE TO SUIT. IMmed. occupancy. 7200 South Shore-drive.

One, Two, and Three Rooms.

— — LARGE BEDRM. APT., $57.50 — — New 3½ rms., in Seville Court Apts., with extra bed; free gas and refrig.; close to I. C., surf., park etc. N. W. CORNER 73d-place and Jeffery-avenue. Plaza 5451

2½ BEAUTIFUL ROOMS.

5231 Woodlawn-av. Large, light; 2 inadors; refrigeration. Orr Realty Co., 1315 East 53d.

4649 LAKE PARK-AV.—2 AND 3½ ROOM apartments; large, light; inador; near I. C.; $32 to $40. Office in building.

4736 DORCHESTER — 2 LARGE, LIGHT rooms; dressing closet; white woodwork. Near I. C. Janitor in building.

2 RMS. — MODERN, ROLLAWAY; FREE gas, refrigeration. $35. 812 E. 58th-st.

7455 MERRILL—1 BRIGHT ROOM. ROLLaway, tile bath; free refrig.; $30.

SUBLET BEAU. 3 RM. APT., 6104 WOODlawn, No. 411, $52.50. Mid. 7032, bef. 6p.m.

Four, Five, Six Rooms, and Larger.

INGLESIDE, 8311 — DE LUXE 4 RMS.; painted woodwork; tile bath and shower; $50. I. C. transportation.

5-6 RMS., ELEC. REFRIG., TILE BATH, shwr., newly dec. 6637 Kenwood-av.

828 W. GARFIELD-BLVD.—7 LT. RMS.; new. dec.; Frigid.; reas.; gd. tr. Boul. 8954.

TO RENT—APARTMENTS—SOUTH.

Four, Five, Six Rooms, and Larger.

1426 E. 65TH-PLACE—4 ROOMS....$42.50
5008-12 Dorchester—5-6 rooms.$60-$67.50
4520-26 Drexel-blvd.—3-5 rooms.....$35-$50
5443 Cornell, 1st, 6 rooms................$75
SCHMIT & WATT,
40 N. DEARBORN. RANDOLPH 1984.

1516 W. 78TH-ST.—VERY DESIRABLE 5 rm. apt., G. E. refrig., newly decorated thruout.; new gas range. A real rental bargain. See agent on premises or phone Cedarcrest 1800.

7317 EAST END—4 RMS.

Attract. apt., canvas walls; showers; inador; free frig., $45. See janitor or Scott.

Sublease Beautiful Apt.

7 rms., 2 baths, newly decorated; duplex; close to I. C. and schools. $110. 6939 Chappel-avenue. Hyde Park 4076.

5 ROOM APT., $40.

811 W. 68th-st., 2d flr. Mod.; G. E. refrig.; stm. heat; well located. Englewood 2025.

ATTRACTIVE SOUTH SHORE APT., $60. 6733 Chappel-av.; 5 large rms.; sun parlor; glazed porch; electric refrig. M. Werner, Hyde Park 7204, or see Mrs. Garvey.

BEAUT. 8 RM. DE LUXE—4 BATHS; ON 16th fl. of elev. bldg.; overlooks park and lake; near I. C. and U. of C.; Will rent furn. or unfurn.; gentiles. Hyde Park 2527.

1956 E. 73D-PL.—ATTRACTIVE 6 RM. APT. Bath and extra lav.; near schools. Possession August 1. Fair. 9300.

SUBLEASE—4 LGE. RMS., $45., 1ST. FL.: refrig., tile bath, glaz. porch, newly decor. 7111 Emerald-avenue. Stewart 3165.

5 RM. APT., CRAFTEX WALLS, GLAZED porch, frigid., shower, kitchen cabinet; mod. throughout. Reas. 1337 E. 89th-st., 2d.

4364 LAKE PARK-AV., 1ST APT.—5 LG. airy rms., elec. refrig., 2 baths, slp. pchs., gd. trans.; decorate to suit; reasonable.

6054 STONY ISLAND—4 RMS., $40; ELEC. refrig., bedrm., 2 in-a-dor beds, newly decorated, nr. I. C., "L," park.

FOR COUPLE OR GROWN FAMILY—4 LGE. bsmt. rms., heated, $25; newly dec. 6557 Lafayette-av. McClun, 217 W. 63d-street.

— — — — — 7549 CORNELL — — — — —
4 large rooms, rollaway bed, tile bath, G. E. refrigeration. $42.50. Hyde Park 6991.

SUBLET—4 MODERN ROOMS— INADOR; all trans. 2322 E. 69th-st. Dor. 0535.

TO RENT—APARTMENTS—SOUTHWEST.

One, Two, and Three Rooms.

6306 HERMITAGE—3 LOVELY MODERN, bright rooms; free refrig.; $37.50.

Four, Five, Six Rooms, and Larger.

5734 S. ARTESIAN—6 RM., H. W. HEAT; inclosed porch. Garage included.

TO RENT—APARTMENTS—NORTH.

General List.

THE SUNNYSIDE,
4500-10 N. RACINE-AVENUE.
Beautiful Light, Modern
apartments, in high class building; newly decorated; best transportation and conveniences. 2½ rooms, $35; 3½ rooms, $40.

2000 LINCOLN PARK WEST

Directly opposite Lincoln Park.
2-3-4-5 Rooms, $60-$125.
Attractive Apts. Excellently Maintained.
PETER F. REYNOLDS. LINCOLN 3633.

7649 EASTLAKE-TERR, AT LAKE 4 LGE rooms, 5 efficiency; tile bath, shower, priv beach; free refrig. Gentiles. Howard L. bus

1206-30 JARVIS—AT LAKE BEAU. 2½ AND 5 rooms; 3 to 6 cedar closets each, 1 block bus and L; priv. beach. Gentiles. Rog. 4825.

DESIRABLE STUDIO APT.—NR. LAKE; GD. TRANS 120 E. PEARSON-STREET.

— — — THE MARLBOROUGH — — —
2600 Lake View-avenue. Diversey 4400.

TO RENT—APARTMENTS—NORTH.

Four, Five, Six Rooms, and Larger.

— — SUBLEASE — —
15 MONTHS,
6 ROOMS, 2 BATHS, UNFURNISHED.
— — $135 — —
Overlooking Belmont Harbor and Lincoln Park. Modern elevator building. Exceptional residential clientel.
CALL MISS McLEAN, FRA. 8838.

442 WELLINGTON

8, 9, and 10 rooms. Plenty of closet space. 4 and 5 baths. Commission to brokers. See agent on premises or call Randolph 6171.

922-24 Sunnyside-av.
Spacious 4 Rm. Court Apts.
WITH BEAUTIFUL OUTSIDE VIEW.
Large sun parlors; electric refrig.
Immediate possession.
$47.50—$50.
MANAGER ON PREMISES.

. . . . PATIO APARTMENTS . . . .
5 De Luxe rooms, $60. 1621 Thome-av. Available now. Spanish balconies; spacious; overlooking landscaped garden; newly equipped kitchen. Transportation, shops, etc. B. F. WEBER CO., 6214 N. Clark. She. 1466.

TO RENT—APARTMENTS—NORTHWEST.

General List.

4634 N. ALBANY—ATTRACTIVE 5 RMS., corner apt., $52.50. 3 rms., $37.50.

One, Two, and Three Rooms.

2½ ROOMS—LIGHT, LARGE, IN-A-DOOR; good trans. 4210 N. Crawford, Pen. 5547.

KEDZIE, 5108, 1ST—3 RM. APT.; G. E.; $32.50; good trans., shop. dist.; gentiles.

Four, Five, Six Rooms, and Larger.

5 ROOMS HOT WATER HEAT, GLASSED porch; decorate to suit; light, airy; adult; 2d floor. 3436 N. Central Park-avenue.

BEAUTIFUL 5 ROOM APT.—SLEEPING pch., heated; 2 flat bldg.; h. w., oil ht.; Frig. Available now. 2920 N. Harding, 1st.

. . . . . 3028 BELDEN . . . . .
4 rooms, $42.50. Agent on premises.

3141 BERTEAU—BEAUTIFUL 4 ROOM apt. $40. Immediate possession.

2404 LYNDALE-AV.—5 RMS. VERY ATTR. See Mr. Stanczak. Armitage 8598.

6 RM.—SLPG. PCH., $45; G. E. REFRIG.; will redec. 2922 Logan. Ran. 1994.

TO RENT—FURNISHED APARTMENTS.

NORTH.

LOOKING FOR
A COOL APARTMENT?
THE LAKE LANE
6214 N. WINTHROP-AV.
1 ROOM..............................$45.00 UP
1½ ROOM...........................$50.00 UP
BEDROOMS ....$67.50 UP

All outside cool apartments, equipped with summer ventilating doors, full or twin beds, innerspring mattresses, radio, roof solarium, and recreation room, cooled by the fresh breezes of Lake Michigan. The early American architecture and furnishings make these apartments an ideal home.

TWO BLOCKS TO LAKE.
1 BLOCK TO L, BUS, SURFACE LINES.
Resident Manager. Sheldrake 1600.
MANAGED BY
Cochran and McCluer Co.

420 SURF-STREET
5 ROOMS, 2 BATHS, $135.

Located on the 8th floor, with only 2 apartments on a floor, absolute privacy is assured. With spacious living room, 2 large bedrooms with twin beds, ample closet space, kitchen and dining room, the apartment is furnished to suit the most exacting. Refrigeration, gas, electricity, maid and linen service included in rental. Elevator type building.
Resident manager. Buckingham 6644.
MANAGED BY
COCHRAN & McCLUER CO.

— — — — ONLY A FEW LEFT — — — —
5051 KENMORE APTS.
Everything really brand new. Perfect 2-3 rm. kitchenettes—furnishings in Neo-Classic design; col. ceilings; inner-spring mattresses, etc. Close to lake, shops, L, surf., bus. Reas.

THE SHEPPARD,
6822 N. ASHLAND-AVENUE.
1-2-3 room kitchenettes; modern, attractively furnished; dignified building.

UNUSUAL OFFER FOR RESPONSIBLE bachelor room, sitting rm. and bath in near North Side private residence with use of garage if desired. Refs. exchanged. ADDRESS N B 243, TRIBUNE.

— — — — AT LINCOLN PARK — — — —
1 room kit. apts.; elev. and fireprf. bldg.; free gas, light and refrig.; maid service and linens; near Clark-Center-Ogden.
1940 LINCOLN-AV. DIVERSEY 10354.

BEAUTIFULLY FURNISHED 1-2 RM. KIT. Apts—Free electric refrig., gas, maid serv. L. transp. 14 minutes to loop.
OAKDALE APT. HOTEL, 1049 Oakdale-av.

TO RENT—OFFICES AND SHOPS.

Central.

MICHIGAN-OHIO BLDG.
612 N. MICHIGAN-AV.
offers excellent furn., unfurn. offices; parking; conference rm. avail to tenants. Low rent; mo. basis. Apply Rm. 203, W. J. Shea.

32 N. STATE, S. W. COR. WASHINGTON— One entire floor. Also attractive offices; north light; night service; center loop; single room, furnished, $20; with reception room, $35 up; beautiful desk space; phone, steno. SWIGART & CO., Room 601.

BARGAINS, SUBLEASE—AMERICAN BANKers Insurance Bldg., 43 E. Ohio, suite 524, $70. 5 rooms, floor covering included, convenient parking, excellent transportation, near Michigan-avenue and loop.

— FURNISHED PRIVATE OFFICE, $20 — RECEPTION ROOM; PHONE AVAILABLE, DESK RM., $10; BLDG. WELL LOCATED. 82 W. WASHINGTON-STREET, ROOM 420.

—LARGE SINGLE PRIVATE OFFICE—
Furnished, $30.
Room 300. 30 N. La Salle-street.

Outlying.

3957 N. ASHLAND, COR. IRVING PK.-BL. —Single and double suites, $25 up. H. E. VETTER & CO., 6236 BROADWAY.

INDUSTRIAL PROPERTY.

WANTED.
A manufacturer, employing four hundred men, desires a modern plant including foundry and approximately two hundred thousand square feet floor space.
Address A G 37, Tribune.

— — NEAR NORTH SIDE BARGAIN — —
32,000 sq. ft. 3 sty. full bsmt. brick, mill constructed bldg.; close to loop and trans.; priced to sell. Mr. Seitzler WHI. 4560. HOGAN & FARWELL, INC. Excl. Agents.

FOR SALE—TRACT OF 500,000 SQ. FT. with belt line grade switch, 10 mi. So. of city hall. A bargain at less than 20c per square foot. Address N P 84, Tribune.

3512 CARROLL-AV.—25,000 SQ. FT. ALSO available 3,000 to 100,000 sq. ft.; sprinkled and heated building. Switchtrack. McCARTHY, KEDZIE 8542.

VACANT, 160X281, ADJ. PENN. RAILroad. Sell or rent. 1 yr. free rent on 5 yr. lease to responsible party. Hum. 5877.

FOR SALE—COR., 60,000 SQ. FT. WEST side; close in; inc. $8,000 up. Sprinkled. Cancellable leases. Edenburg, Cal. 4290.

REAL ESTATE—APARTMENT BLDGS.

South Side.

—CLOSING AN ESTATE—COLORED— Wabash nr. 40th; 6 flat, stove heated. State nr. 38th; store, 6 fl. front; rear; stm. Cottage Gr. nr. 46th; store, 8 fl. front, rear; stm.; clear; separate or collectively. Barg. H. J. Coleman & Co., Scherer. Drexel 1800.

— — — TRUST MUST SELL — — —
South Shore 6 apt. bldg.
6 rooms, 2 baths; living and dining rooms face on front. Mortgage $16,000, 10 years at 5%. Small prepayments.
ADDRESS P B 289, TRIBUNE.

SACRIFICE AT $4,900.

2 flat brk., 5-6 rms.; 2 stm. plants; 2 c. gar. 7047 S. Indiana-av. Terms. Shown by appt. only, Graham, 1208 W. 63d. Wen. 4383.

TURN THIS OVER.

Corner 12 apt.; 4 times rental; good bldg., well located, 54 rms. Rental, $6,000. Burke Rlty. Co., 7603 Cottage Gr. Vin. 2064.

MUST BE SOLD.

6-5s; sun parlors; nr. 61st and Prairie; A1 cond.; 1st mtge. $10,000, 5%, 9 yrs.; $2,500 for equity; prorate. Kallas, Wentworth 5702.

2 FLAT—AT 7524-26 STEWART-AV. LOT 67x135 ft.; beautiful lawns and gardens; fine bldg. with natural fireplaces, showers, slp. porches, etc. Price red. to only $9,450. A. EUGENE GROSSMANN, 7500 S. State-st.

MODERN 8 APT. BLDG.—90TH AND Loomis; large 3½ and 4 room apts; tile baths; rentals, $4,290. Price $26,500. B. O'TOOLE, 9147 S. Ashland, Bev. 7275.

6 APT. BLDG. LOCATED NEAR 63D AND Kedzie. Large 5 rm. apts., elec. refrig.; 8 car brk. garage. Price $25,000. John McCarthy, 1405 W. 63d. Rep. 5000.

REAL BARGAIN—4 FLAT, 53D-WOOD, TO complete exch. deal; smashout price, $3,750. Dombrou, 1615 W. 51st. Grovh. 0300.

3 APT.—8 YRS. OLD, 6'S; 3 CAR GAR.; rent $50 ea.; outstanding buy at $12,000. Barrett Bros., 9041 S. Ashland, Ced. 1600.

SOUTH SHORE—3 APT., 6 RS., 2 BATHS. Sac. to liquidate estate. Regent 0671.

MOD. 8 APT., BRAINERD SECT. REAS. May consider exch. for larger. Ced. 1301.

ROSELAND—WELL LOC. 6 FLAT. ALL 5S. Sound investment at $12,500. Bev. 4850.

North Side.

80 APT., $55,000.

less than 4½x rental. Court bldg.; near L and lake. Unusual opport. Rog. Pk. 6362.

2 FLAT 5S, GLAZ. PORCH; MOD.; H. W. ht.; 10 yrs. old; 2 gar.; $7,000. Lon. 5332.

TO CLOSE ESTATE—SACRI. UNUSUAL 6 apt., 6 rooms, 2 baths, garages, Rogers Park at lake. Income $5,500. Price $28,500. Act quick. Mr. Carlstrome, Sheldrake 8602.

REAL ESTATE—HOUSES.

North Side.

FINEST 7 RM. HOME IN EDGEWATER— Well arranged; modern interior; Venetian blinds; oil heat; wide lot; garage; $8,000. Walter T. Larson, 5157 N. Clark at Foster.

BEAU. 10 ROOM HOME ON 41 FOOT LOT— Building could not be duplicated for $6,500. Price $3,500; West of Clark, North of Fullerton. Address N S 237, Tribune.

FOR SALE OR RENT—NEWLY DECORated 8 rm. house, $60 per month. 4826 N. Ashland-avenue. Ravenswood 2052.

6 R. COTT.—H. W. HT. GAR. FULL PR. $2,750. Dette, 1922 Irving Pk. Buc. 2015.

Northwest Side.

NO HIGH PRESSURE NEEDED
TO SELL
WESTWOOD HOMES.
GET THE FACTS ABOUT
Outstanding value.
Easy payment plan.
Completeness of street improvements.
Superb construction [brick and steel].
Neighborhood features.
Desirable type of neighbors.
Unusually low tax rate.
Low cost hot water heating.
Effective insulation.
Full attic, basement and GARAGE.
The splendid transportation.
Then You, Too, Will Want to Buy in
WESTWOOD
SEE THESE TYPICAL VALUES.
$5,225—2710 N. 76th-av., 5 rms., garage.
$5,600—7936 Birchdale-av., 5 rms., garage.
$5,325—3102 N. 77th-av., 5 rms., garage.
$5,950—3118 78th-av.—Larger 5 rms., gar.
MILLS & SONS, INC.,
7603 GRAND-AV. MERR. 6001.
Drive out Grand-av. to 76th-av.

Albany Park Showplace.

Corner 10 room brick bungalow type residence; tile roof; 5 large bedrooms; 2 tile baths; 2 car brick garage; 59x125 ft. lot; 14 years old; cost $35,000. Widow sacrifices for $12,500.
MORTIMER J. McMAHON,
4751 N. Crawford-av. Irv. 0069.

2821 MANSFIELD-AV.

5 rm. brick bungalow; octagon front; hot water heat; 2 car garage; inclosed porch; arched doorways; newly decorated throughout. A bargain at $6,000. Open for inspection Sunday, 12 to 5.
C. W. EMRICK. SPAULDING 8600.

TWO NEW HOMES, $5,495.
"BIGGEST VALUE IN THE CITY."
JUST COMPLETED. MOVE IN AT ONCE.
Insulated, landscaped. Small dn. paymt.
5216 AND 5236 N. NEW ENGLAND-AV.
1 blk. So. of Higgins-av. "Come out today."

REAL ESTATE—SUBURBAN—SOUTH.

Beverly Hills—24 minutes to loop.

2 DISTINCTIVE HOMES.

Mod. English residence, just completed; 6 rms., with attached garage. 9545 Oakley; $13,200.
Also new modern Georgian residence; 6 rooms, attached garage. 9547 Oakley, $14,500. Call owner. Radcliffe 4412.

5 ROOM BRICK BUNG.—STM HEAT; NR. R. I. sub. $4,800. $1,000 cash. Bev. 6470.

Midlothian—39 minutes to loop.

6 RM. FRAME HOUSE, LARGE BACK PCH., room for addit. 2 rms. in attic; 2 car gar.; loc. on 1 acre; newly papered and dec. thru.; 5 blks. from sta.; $3,950, $300 dn., $25 mo. 3747 W. 147th-st., across R. I. sta. Open eve.

4 RM. SHINGLED HSE.—HARDWD. FLRS., newly papered and decorated thruout; lot 60x132; all mod. improvmts.; 3 blks. sta.; $2,950, $200 down, $25 mo. 3747 W. 147th-street, across R. I. station. Open evenings.

5 RM. SHINGLE BUNG., MOD. THRUOUT, newly dec., loc. on cor. lot 57x132; good basemt. and furn.; 2 blks. R. I. sta.; only $4,450, $500 dn., bal. E-Z. 3747 W. 147th.

REAL ESTATE—SUBURBAN—S. W.

General.

SUPERSTRUCTURE COMPLETED—HANDY man can finish interior [outside painting finished]; cottage and small poultry, vegetable, or fruit farm [abt. 30,000 sq. ft.]; price, $1,850; $275 cash, $20 mo. Drive to Harlem-av. and 74th-st. any afternoon or walk over viaduct from 63d-st. car line to houses.

COUNTRY ESTATE, 7 ROOM ENGLISH frame bungalow, bath, gas, electric, water, hot water heat, gar., 20x20, chicken house 20x40; variety of fruit trees and shrubs, 3 acres. Must sacrifice. A bargain. Terms. W. R. LENZ, New Lenox, Illinois.

Tinley Park—42 minutes to loop.

1½ ACRES FACING RIDGELAND-AV.— Electric.; $295; $25 down and $5 a month. Address E G 555, Tribune.

REAL ESTATE—SUBURBAN—NORTH.

General.

DELIGHTFUL, SUBSTANTIAL COUNTRY home; stone, slate, copper; 5 acres wooded, landscaped; 4 baths; bargain at $35,000. Key at our office.
R. M. JOHNSTON & CO.
Opposite L terminal. Phone Wilmette 444.

2 ROOM HSE.—CONCRETE FOUND.; LGE. wooded lot; North Shore elec.; $990; $100 cash, $20 mo., includ. int. Also ¼ and full acre tracts. Address N N 228, Tribune.

REAL ESTATE—SUBURBAN—WEST.

Bellwood—23 minutes to loop.

135 BOHLAND-AV.—5 RM. BRICK BUNG., h. w. heat; lot 35x125; price $4,500. JOHN A. SCHMIDT INVESTMENT CO. 111 W. Washington-street. Franklin 2232.

Cicero—15 minutes to loop.

Lifetime Opportunity!

5 room brick bungalow; large rms., wonderful buy, $3,850. Terms. See at once! Kohout Bros., 6200 W. Cermak. Craw. 5800.

Downers Grove—34 min. to loop.

INSPECT 6 NEW MODEL HOMES—4-5-6 rms. full basmts.; tile baths-kitchs. Finest plumbing and heating. Insulated, on lge. acre lots. All impr.; rich soil. 10 blks. S. of Main C. B & Q. sta. Barg. prices. Sml. dn. paymt., $24 mo. N. E. cor. Main and 63d-st.

WORTH SEEING—½ ACRE OF WOODED lot; 5 rm. cottage, on main road. Real home; $5,500; $2,300 cash; $3,200 mtg. 233 Maple-av., Downers Grove. Open for inspect.

— — — 1 ACRE ONLY $350 — — —
Facing hard road, electricity, good soil; C., B. & Q. transportation. Terms.
ADDRESS N P 381, TRIBUNE.

4 AC.—BEST BLACK GARDEN SOIL; 6 R. hse.; run. wat.; furn.; gar.; fruit, berries, grapes, 2 bl. conc. rd. Dunham, 5135 Main-st.

Elmhurst—24 minutes to loop.

6 RM. BRICK HOUSE—NATURAL FIREplace; garage; excellent condition; desirable location; to sacrifice, by owner. J. M. MOORE, Village 7439.

LOT 50X167, ALL IMPR. IN; PR. $650. We will build-finance mod. 5 rm. bung., $5,500. Graue, 117 N. York, Elmhurst.

Hinsdale—25 minutes to loop.

. . . . HOUSE OF THE WEEK. . . .
English colonial architecture; brick; located on high, rolling, heavily wooded and landscaped lot with wonderful view; in finest southeast section. Now nearing completion. Come out immediately and select your own decorating and fixtures. Priced at $20,000 for quick sale. Phone Hinsdale 1969.

La Grange—21 minutes to loop.

50X150, ALL IMPROVEMENTS IN AND paid; $1,300. Address E F 554, Tribune.

Lombard—31 minutes to loop.

WHY PAY RENT?

We will build to your order a new home on our beautiful ¼ acre homesites on terms as low as $100 down, $15 per month. Close to schools, elec., and steam transportation. ADDRESS N B 478, TRIBUNE.

OWNER MUST SACR. FINE RES. LOT— 50x168; improv.; nr. Main-st., schools, tran. $275; clear, tms. Address N A 486, Tribune.

St. Charles—72 minutes to loop.

BARGAIN—ST. CHARLES.

REAL ESTATE—RESORT PROPERTIES.

Wisconsin.

CLIENT
SAYS LIQUIDATE
INDIAN HILLS SUBDIVISION.
McCLORY ESTATE.
LOTS $395 AND UP.

Lake Geneva—the Switzerland of America—lots all heavily wooded; roads, water and electricity in. Gentiles. Terms and financing arranged for construction on favorable conditions. Beautiful private park and beach for exclusive use of lot owners.

Drive out: U. S. Route 12 to intersection Route 14, continue on 14 to Rt. 36, thence to Fontana.

Located on S. W. shore of beautiful Lake Geneva. Must be seen to be appreciated. J. C. Armstrong, attorney. Address D 281, Tribune.

Biggest Bargain
EVER OFFERED.
Waterfront Property

1 acre and cottage, with large screened porch facing water, carpenter built, finished inside, ready to move in. Excellent bathing, boating and fishing. Close to town where you can do your shopping.

All for $1,050. Easy Terms.

Drive out Sunday—Milwaukee-av. through Antioch, Ill., to Route 50 in Wisc., which is Brass Ball corner, turn left 2 miles, then turn left again 2 miles. Stop at office of Silver Lake Estates. Ask for Mr. Parks. If you can't come Sunday,
ADDRESS N S 529, TRIBUNE.

Country Home—N. Wisconsin

700 acres, large private lakes, full of fish; 5 master houses, all furnished, elec. lts., running water, farmer's house, servants' qtrs.; conc. tennis ct., boat hse. and boats. New, modern Jamesway barn, prize herd Guernsey cows, horses, chickens; all kinds farm machy. Ford trucks, McC. tractor, tool bldgs., workshops, etc. Large part of prop. virgin pine and maple forest. Near Minocqua at end of good road. Complete for 50% of cost. Owner, Room 1607, 7 S. Dearborn-street.

Off the Beaten Path

but only 59 miles from Chicago. 4 room carpenter built cottage with inside toilet, screens, etc., on 50 ft. lot; now only $695 complete. Beautifully wooded; safe sand beach; a fisherman's paradise. Bass, Pickerel and Pike; state fish hatchery on lake keeps it stocked; private hunting grounds; terms to responsible party; no trades; no brokers. Address N N 468, Tribune.

BROWN'S LAKE — NEAR BURLINGTON, Wis. Beautiful modern six room stucco house, basement; large screened, glassed ...

REAL ESTATE LOANS, MORTGAGES.

MONEY TO LOAN ON SOUTH SIDE PROPerty. Current low rates. Will also pay highest prices for mortgages already made. WM. L. SHARP & CO., 237 W. 63d-street.

WANT $5,000 NEW 1ST MTGE. ON 6 APT. South Side, now rented at $1,800 net: will make prepayments if desired. Lloyd Realty Co., 139 N. Clark-st.

WILL BUY GOOD OR DEFAULTED MORTgages and masters certificates at reas. disc. Richard Mtg. Co., 120 S. La Salle. Rm. 611. Franklin 6217.

FIRST MORTGAGE LOANS
LONG TERMS—LOW COST.
BELL SAVINGS BLDG. AND LOAN ASSN., 208 W. Washington-st. FRA. 5445.

INSURANCE FUNDS AVAILABLE—LOWEST rates: residential and income properties. Sharon Mtge. Co., 105 W. Madison. Ran. 5656.

PARTY WANTS $2,500 FIRST MORTGAGE on home worth $5,000: no brokers. Box 206, Midlothian, Ill.

O'BRIEN & PAIN. LOWEST RATES. 111 W. WASHINGTON. FRANKLIN 2561.

JEWELRY, DIAMONDS, OLD GOLD, ETC.

CASH FOR DIAMONDS
OLD GOLD, JEWELRY
PAWN TICKETS, GOLD TEETH, SILVER
ESTABLISHED 1900.
MEMBER Chicago Assn. of Commerce.
Chicago Gold Smelting Co.,
37 So. Wabash-av., 3d Floor.

1.07 KT. DIAMOND, BLUE WHITE COLor. Artistically mounted in beautiful all platinum mounting with 6 large blue white round diamonds and 4 baguette shape diamonds in mounting. SPECIALLY PRICED $115.00
Diamonds, Pawn Tickets Bought for Cash.
THE U. S. LOAN BANK,
10 North Clark-st., 6th Floor.

2.16 CT. DIAMOND, BLUE WHITE, AMERican cut, exceptionally brilliant, attractively set in a man's modern heavy yellow gold square top ring..........$300
Diamonds, Old Gold, Pawn Tickets Bought.
LEVINSON'S LOAN BANK,
739 N. CLARK-STREET.

"Cash In" Gold-Diamonds,
Dental Gold, Watches, Jewelry, Silver, etc.
Romack Gold Refining Co.,
7 W. MADISON-ST., at STATE, 5th floor
5th FLOOR, Chicago Bldg., ROOM 501.

FIND OUT WHAT IT'S WORTH—ABSOlutely no obligation to sell. We pay high ...

LOANS—PERSONAL AND BUSINESS.

Personal Property and Salary.

LOANS TO EMPLOYED
MEN OR WOMEN.
MARRIED OR SINGLE.
$10 TO $300.

On Your Signature Only

YOU ALONE SIGN THE NOTE.
NO MORTGAGES.

We don't ask you to sign a chattel mortgage on your furniture.

We don't ask you to sign a chattel mortgage on your automobile.

We don't ask you to sign over stocks or bonds.

NO ENDORSERS.

We don't ask you to have any one else sign your note.

INDIVIDUAL AND QUICK.
APPROVED AND RECOMMENDED BY THOUSANDS.

Steady employment with a reliable firm for a reasonable length of time, earning a weekly or monthly salary, is reason for you to obtain a loan ON JUST YOUR SIGNATURE.

At no time do we call your employer when the terms of the note are fulfilled.

TERMS—1 TO 20 MONTHS.
COST REDUCED IF PAID SOONER.

LOANS MADE AT OUR OFFICE WHILE YOU WAIT.

PHONE YOUR REQUEST.

BUSINESS OPPORTUNITIES.

Businesses For Sale.

ADVERTISING DISPLAY BUSINESS—COMpl. equipped, with large amount of potential orders. Address D 434, Tribune.

BAKERY—WELL ESTAB. $100 DAY AVERage business. Reas. 2200 W. 10th-av., Gary, Ind. Gary 26864.

BAKERY—BEST OFFER TAKES IT.—Meyer, 707 Linway, La Porte, Indiana.

BAKERY—CHEAP, BECAUSE OF DEATH: well equip.: low rt. 1235 50th-ct., Cicero.

BARBECUE-LUNCH—N. S. DOING BIG BUS. Barg. Inq. Rm. 506, 134 N. La Salle.

BARBER SHOP—ESTAB. 6 YRS. 2 CHAIRS. $30 mo. Steam heat, hot water, liv. quarters. 907 Sherman-avenue, Evanston.

BARBER AND BEAUTY SHOP—ALSO FIXtures new, used. PAIDAR, 1120 N. Wells.

BEAUTY SHOP—6 BOOTHS DECOR. EARLY Amer.; 6 new Turb. dryers; $150-$200 gross per wk.; low rent; sacr. Show Sun., 10-3, or by appt. Est. 3399. 350 N. Lockwood.

BEAUTY SHOP—ESTABLISHED 15 YEARS in Woodlawn; rates never reduced; good business. Address N A 413, Tribune.

BEAUTY SHOP—GOOD LOC.; BUSY; SMALL shop; gd. opportunity for owner-operator; bargain, cash. Lincoln 3321.

BEAUTY SHOP—MOD., FULLY EQUIP., newly dec.; very reas. for quick sale. Gd. loc. Wond. opp. for owner-oper. Jun. 2186.

BEAUTY PARLOR FOR SALE—SUPPLIES, equipment, cash; easy terms. Catalog sent. GIBBS & CO., 21 S. WABASH-AVENUE.

BEAUTY SHOP—MOD. EQUIP. IDEAL LOC. Liv. quarters. Leav. city. Long. 9628.

BEAUTY SHOP—FULLY EQUIP., GOOD bus.; reas. for quick sale. Lon. B. 8919.

BEAUTY SHOP—FULLY EQUIP.; WELL est., or sell eq. Lvg. town. Key. 7904. Sun.

BEAUTY SHOP—REASONABLE; ESTAB. clientele; acct. lvg. city. Dea. 9746.

BEAUTY SHOP—GD. LOCATION; EST. 7 yrs.; excel. opp. 4421 Sheridan. Edg. 3194.

BEAUTY SHOP—FULLY EQPD.; MODERN; no reas. offer refused. Virginia 0833.

BEAUTY SALON—MONEY MAKER, BUSY N. side loc.; bar. cash; leav. city. 1829 Wilson.

BEAUTY PARLOR—REASONABLE. N. S.; good location. Address N O 474, Tribune.

BEAUTY SHOP—ESTAB. 10 YRS. MOD. equip.; very reas. 8149 S. Chicago-av.

BEAUTY SALON—MODERN EQUIPMENT. Small cash payment. Triangle 9715.

CANDY, ICE CREAM, CIGARETS, HOT dogs; established money maker; sickness forces sacrifice. After 2 p. m., 551 Center.

CANDY, ICE CREAM, CIGARS, CIGARETS, Notions—Can't handle. 1919 S. May.

CANDY, CIG., FOUNT., TOYS, MAG.—2 living rms. 3654 N. Cicero ...

RESTAURANT—NEWLY EQUIPPED AND remodeled. Best business in town. Centrally located on main highway of Southern Mich. 5 yr. lease, reasonable rent. Owner retiring. ADDRESS A G 47, TRIBUNE.

RESTAURANT—IN WIDE AWAKE RESORT town, 50 mi. from Chicago; always shown monthly profits. Address N B 378, Tribune.

ROOMING HOUSE—12 RMS., ALL FILLED. Income $96 mo. Rent $35. Sacrifice on account of illness. Price $400. Oakland 3399.

ROOMING HOUSE—27 RMS.; $50 PER MO.; all transportation; tenant to do remodeling. 2412 W. North-av. Humboldt 3420.

ROOMING HOUSE—7 RMS.; ALL FILLED; income $68 mo.; rent $25; cash $200 for immediate sale. 208 Florimond-avenue.

RMG. HSE.—90 R. UPTOWN; ELEC. REfrig.; profits, $500 mo. Also others. P. B. BLOCK, 4750 SHERIDAN-ROAD.

ROOMING HOUSE—FOUR 2 RM. APTS. 2 car gar. Account illness. Plaza 7849.

RMG. HSES.—20 TO 60 RMS. E-Z TERMS. Steinbock & Alexander, 160 N. La Salle.

RMG. HSE.—65 RMS., ALL KITS.; 4 YR. lse.; rt. $250; inc. $800; el. ref. Pr. $5,000. CAPPS CO., 61 W. Schiller. Sup. 6160.

RMS., BRD.—NR. NO.; GD. INC.; LOW RT.; im. pos.; lv. city. Address N B 454, Tribune.

SERVICE STATION — BUY STOCK; HIGH pressure wash and grease. Rav. 8004.

SHOE REPAIR SHOP—ESTAB.; LEAVING city; very cheap. 3734 North Cicero.

SPRING SHOP—SM. SELL BECAUSE OF death; reas. 2259 Diversey. Arm. 9131.

TAILOR AND CLEANING SHOP—LONG ESTablished; good location. Pen. 9597.

TAVERN ON CORNER PROPERTY — FOR Sale. Choice loc.; modern 6 room flat above; h. w. ht.; 2 car garage. Tavern license, $275 per year; no cigarette license needed. 2 elec. ice boxes; large stock of good whiskies. Good business all year around. Give phone in reply. Address P C 73, Tribune.

TAVERN—ONE OF THE BEST ON THE South side. Other business forces me to sell. Nr. large theater on big transfer corner. Brunswick bar. Electric refrigeration, etc. Phone Vinc. 6838.

TAVERN—PERFECT LOCATION; 9 RMS upstairs; entire building rt., $50; quitting due to gov't job. 60 E. 30th-street.

TAVERN—A REAL MONEY MAKER — South Side. Good year round trade. Low rent. Stm. ht. Est. 3 yrs. 4252 Indiana-av.

TAVERN-NITE CLUB—S. S. BUS. DIST.; cap. 125; $1,500 dn., $100 mo.; $2,000 full price; must sell. Address N N 272, Tribune.

TAV.—BUDWEISER, 2817-19 W. 55TH. Well estab. Note loc. Transient-home trade ...

HOME FURNISHINGS.

Furniture and Dept. Stores.

SAMPLES
Just Released by
Furniture Mart and
Grand Rapids Factories
to Be "Closed Out"
AT ½ COST
OPEN EVENINGS.

Davenport and love seats..........$20-$59
Occasional and boudoir chairs..........$3-$10
Lounge and wing chairs..........$9-$18
2 pc. parlor suites..........$25-$90
3 pc. bedroom suites..........$22-$89
TWIN BEDROOM SUITES..........$35-$100
7-8-9 pc. dining room suites..........$25-$115
5 pc. dinette sets..........$7-$25
TWIN STUDIO COUCHES..........$10-$29
Desks and bookcases..........$5-$25
Wood beds, twin and full size..........$6-$12
Odd chests, dressers, buffets..........$7-$17
End, coffee, occas. cocktail tables...$1-$10

RUG BUYERS, ATTENTION!
9x12 Colonial, Modern, Persian, and Chinese designs..........$12 to $45
9x12 solid tone and tw. weaves.$13.50 to $39

TWO SHOWROOMS.
201 E. OHIO
1 block east of Michigan at 600 North. Second floor. Delaware 9020.
4750 Washington
AT CICERO-AVENUE. COLUMBUS 9609.
471 E. OHIO-ST.
Cor. Lake Shore-drive at the Lake.
Open Evenings Till 9 O'Clock.

FURN. MART SAMPLES
SAVE 40% TO 60%
BETTER QUALITY SAMPLES OF ALL NATIONALLY KNOWN MANUFACTURERS.
2 Pc. Liv. rm. sets, odd sofas..........$29-$89
3 Pc. Bedroom sets.......... 22- 89
7-8-9 Pc. Dining rm. sets.......... 39- 98
5 Pc. Dinette sets.......... 9- 29
Better grade twin studio couches.... 15- 29
Occ. and pull-up chairs ...

North Side.

SELL FOR BALANCE DUE.
REPOSSESSED FURN. AND RUGS.
$75-$95 PARLOR SETS..........$29-$39
$79-$99 BEDROOM SETS..........$32-$42
7-8-9 PIECE DINING SETS..........$39-$49
150 RUGS, ALL SIZES. $10-$15-$25
2-3-4 ROOM OUTFITS..........$79-$99
Odd dressers, beds, lamps, tables.
E. Z. TERMS. 2 YEARS TO PAY.
Open Daily to 10 P. M. Come Early.
RETAIL FURNITURE EXCHANGE.
5540 BROADWAY.

RUGS—FURNITURE—RUGS.
Bigelow—Mohawk—Alexander Smith.
Rugs, all sizes..........$10 to $35
Parlor and dining room sets..........$20 up
Bedroom and dinette sets..........$20 up
KANE STORAGE—OPEN EVE'S AND SUN. 2034 LINCOLN AVENUE.

PUBLIC NOTICE! MUST CLEAR SPACE BY JULY 1ST. E Z TERMS.
IN SCHAULER STORAGE.
200 Gulistan, Wilt. and Imp. Rugs, $15-$35.
100 Parlor, Dining, Bedroom Sets....$29 up
3 and 4 room outfits, complete..........$129 up
4642 N. WESTERN, DAILY TO 9; SUN., 5.

REMER STORAGE SALE.
3 ROOMS FURN., $129. RUGS, $10-$35. New sample par., bed., dinr. sets, $39-$89. Chairs, pianos, radios $10-$25. E-Z TERMS. 5822 N. WESTERN. 3 EVES., 10; SUN., 5.

COMPLETE 4 RMS., $169; TERMS $2 PER week. Thousands of furn. and rug bargs. NELSON BROS., 6310 BROADWAY.

DAVID STORAGE, 3238 LAWRENCE-AV.—Furniture and Rug Bargains. Terms.

Northwest Side.

SOLD FOR STORAGE.
9x12 Amer. Oriental Rugs....$10, $15, $20
8x11 Imported Oriental Pat. Rugs..$16, $20
9x12 High Grade Wilton Rugs..........$28
Bedroom, Dining Rm., Parlor Sets..........$39
HOLLANDER STORAGE CO.,
Open Eves. Easiest Credit Terms.
2420 MILWAUKEE-AV.

SACRIFICE ENTIRE STOCK—BRAND NEW Jenny Lind 4 poster; also mod. beds, coil springs, mattresses, $4 ea.; twin dble. inner spring studio couches, $15. Chicago Bedding Co., 3327 Milwaukee, at Crawford. Pal. 1331.

WHY SHOP AROUND WHEN YOU CAN BUY parlor, dining, bedroom set, $29; 9x12 rugs $12. Cash or terms. Open eves. 10. Sun. 4. Baer Storage, 1927 Milwaukee-av.

LEAVING CITY—6 PC. SOLID WAL. BEDR., Chinese rug, radio, lamps. Alb. 7036.

MOTOR TRUCKS.

For Sale.

INTERNATIONAL HARVESTER COMPANY'S CLEARANCE OF USED TRUCKS

International—Model A-4 chassis and cab; 185 in., 34x7 tires, 3 man cab..........$425
International—Model B-4 dump truck; 8.25x20 tires..........$1,050
International—Model D-1 pickup..........$200
International—Model A-3, 206 in. W. B...$325
International—Model B-4, 170 in. ¾ W. B. chassis and 2 man cab, 8.25x20 tires..$625
Ford—157 in W. B. chassis and cab..$250
Ford—1½ ton with standard panel body; 32x6 dual tires..........$300
Ford—131 in. W. B., 4 cyl. with 8 ft. stake body..........$175
Chevrolet—½ ton pickup..........$385
Dodge—1½ ton, with 10 ft. insulated beer body..........$400
Dodge—1½ ton, new rear, 32x6 T. T. tires; chassis and cab, 160 in. W. B..........$525
Ford—1 ton pickup..........$225
International—Model C 30; standard panel; 30x5 tires..........$700
Above trucks located at 2919 S. Western-av.

International—Model C-5, ¼ ton pickup $550
International—Model C-50, 3-4 ton, sleeper cab, booster brakes, aux. tanks 9.00x20 tires..........$1,950
International—Model A-5, 3 ton, cab and 2 unit milk panel body, 9.00x20 tires..$925
Diamond T—Model 311-B, 2 ton, with sleeper cab, booster brakes, 8.25x20 tires, dual rear, 7.00x20 front..........$800

These and other attractive bargains on hand at 2665 Elston-av., cor. Logan-blvd.

TERMS OR TRADE

Sedan Deliveries

Chev., 1936; most economical...$460
Chev., 1935 [2] to choose....... 365
Chev., 1933 [3] to choose....... 275
Chev., 1932 [8]; ideal fleet...... 225
Chev., 1931 [2] to choose....... 175
Chev., 1930.......... 95
Ford, 1935 [2]; snappy..........$365
Ford, 1934 [4]; ideal fleet...... 295
Ford, 1933; choice of [4]........ 265
Ford, 1931; special.......... 145
Also 35 Assorted ...

USED AUTOMOBILES FOR SALE.

DODGE
E
P
E
N
DEALERS
A
B
L
E

BLUE SEAL CARS SAVE MONEY

AUBURN—'33 4 DR. SEDAN, $287.
Equipped with radio, heater, etc. Good mechanical condition.
M. J. LANAHAN, INC.,
2522 S. Michigan-av.

AUBURN—'32 PHAETON.
A very clean car inside and out. Motor, tires, finish and upholstery perfect. Special $195. $5 down.
KROLL MOTORS, INC.,
7215 S. Halsted. Rad. 2708.

AUBURN—'31 SEDAN.
Best Auburn value ever offered. Be sure and see this car today. $99.
DAMPMAN-SCHMITT CO.,
1019 Davis-st., Evanston.
"Evanston Cars Are Better."

BUICK—'34 SEDAN, MODEL 67.
4 door. Side mounts, trunk rack, etc. A ride in this car will convince you of the true value at $495.
SOUTH SIDE MOTORS, INC.,
8601 Commercial-av. Sag. 1820.

BUICK—'34 4 DOOR SEDAN.
Side mts. Model 47. Smallest 8 cyl. Must see to appreciate. $100 down, balance 2 years. Real buy.
JAMES SINGER, INC.,
1430 Roosevelt-road

BUICK—'33-67 4 DOOR SEDAN.
One of our finest buys. Perfect appear. and cond. Priced at $100 below market val. Sac. for $365.
JAMES F. GOODWIN, INC.,
5719 Broadway.

BUICK—'31 4 DOOR SEDAN, $157.
Finished in black. A1 running condition. An outstanding value at our price.
M. J. LANAHAN, INC.,
2522 S. Michigan-av.

CADILLAC—1931 4 DOOR.
Fleetwood sedan. Upholstering and mechanically perfect. Excellent rubber. $225.
MURPHY MOTOR SALES,
2720 N. Cicero-av. Ber. 6600.

CHEVROLET—1936 COUPE.
Master de luxe coupe which you would take for new. Special. $525.
HART MOTOR CO.,
4634 Madison-street.

CHEVROLET—'36 TOURING COACH.
Car is like new. Low mileage. Trunk, etc. Will take $515. Mechanical condition good.
FELZ,
907 Diversey.

CHEVROLET—1936 SEDAN.
Mohair upholstery. Built-in trunk. Extremely low mileage. 90 day guarantee. $495.
MURPHY MOTOR SALES,
2720 N. Cicero-av. Ber. 6600.

CHEV.—'35 MAST. 2 DR. SEDAN.
Excellent mechanical condition. Gd. tires. Knee act. Needs some fender work. Sell as is for $375.
JAMES F. GOODWIN, INC.,
5719 Broadway.

CHEVROLET—'35 5 PASS. SEDAN.
This car is in excellent condition throughout. Only $335.
KELLY-HEETER, INC.,
Dodge Dealer's Bargain Corner,
790 Milwaukee-avenue.

CHEVROLET—'34 MASTER COUPE.
Refinished and guaranteed. Looks and performs excellent. Motor, tires and uph. good cond. $325.
BRAINERD AUTO SALES,
8912 S. Ashland.

CHEVROLET—'34 MASTER COACH.
Hot water heater. Beautiful black finish. Mechanically A1. Good tires. Special.
1119 CHICAGO-AVENUE,
Evanston, Ill.

CHEV.—'33 MASTER COUPE, $225.
De luxe model. This car is in good condition throughout.
KELLY-HEETER, INC.,
Dodge Dealer's Bargain Corner,
790 Milwaukee-avenue.

CHEVROLET—'30 COACH, $69.
See this one before you buy any low priced used car.
M. J. LANAHAN, INC.,
2522 S. Michigan-av.

CHRYSLER—'31 6 CYL. 4 DR. SED., $217.
This is a clean car. Runs good. See this before you buy.
M. J. LANAHAN, INC.,
2522 S. Michigan-av.

DE SOTO—'32 4 DOOR SEDAN.
Side mounts. Very clean car. Special for $145.
KELLY-HEETER, INC.,
Dodge Dealer's Bargain Corner,
790 Milwaukee-avenue.

DODGE—'36 DE LUXE SEDAN.
4 door 7 pass. touring. Built-in trunk. Dual equipment, etc. Very low mileage. Special $685.
FRED W. REMBOLD,
6555 Cottage Grove-avenue.

DODGE—'36 DE LUXE SEDAN.
4 door model. $595. $65 down, $25 month. 1937 license free.
ROYAL SALES & SERVICE,
1930 Milwaukee-av., cor. Western,
2491 Milwaukee-av. Belmont 1621.

DODGE—1936 4 DR. TRUNK SEDAN.
This car looks, runs like brand new. For quick sale $595. Terms. Trade. Many other good buys.
JAMES SINGER, INC.,
1430 Roosevelt-road.

DODGE—1936 SEDAN.
Touring sedan. Just one bargain from our selection of Dodges. Only $595.
HART MOTOR CO.,
4634 Madison-street.

DODGE—'36 TOURING SEDAN, $567.
Finished in ebony black. Low mileage. This car previously owned by private family. A real value.
M. J. LANAHAN, INC.,
2522 S. Michigan-av.

DODGE—'36 DE LUXE COUPE.
Reconditioned and guaranteed like new. Heater. Original mercury metallic finish. Only $545.
BRAINERD AUTO SALES,
8912 S. Ashland. Bev. 7774.

DODGE—'36 2 DR. TOURING SEDAN.
Finished in beautiful black and chrom. combin. Radio equipped. Lge. trk. Good tires. Special $525.
OAK LEAF MOTORS,
218 Madison, Oak Park.

DODGE—'36 BUSINESS COUPE.
Black finish. Bedford cord uph. Dual equipment. New car appearance. Special at $525.
JAMES F. GOODWIN, INC.,
5719 Broadway.

DODGE—'36 COUPE, $515.
A real '36 de luxe model. A beauty. Driven very little. Marvelous buy at this price.
FELZ,
907 Diversey. Gra. 2810.

DODGE—'36 TRUNK SEDANS.
12 to choose from. Almost brand new. All colors. New car guarantee. Lowest prices.
KENWOOD MOTORS CO.,
4740 Cottage Grove. Oak. 0600.

DODGE—'35 5 P. TOURING SEDAN.
Beautiful blue finish like new. 90 day guarantee. Only $495.
McFADDEN DODGE DEALER,
2810 Madison.

DODGE—1935 SEDAN.
4 door touring sedan. Complete with built-in trunk, other accessories. $495.
HART MOTOR CO.,
4634 Madison-street.

DODGE—'35 RUMBLE SEAT COUPE.
Mercury metallic finish like new. Low mile. A dandy for only $465.
GERDS MOTOR SALES, INC.,
10109 Indianapolis-av. Reg. 4224
7355 Exchange-av. Sag. 8800.

AUTHORIZED DODGE DEALERS

USED AUTOMOBILES FOR SALE.

DODGE
E
P
E
N
DEALERS
A
B
L
E

BLUE SEAL CARS SAVE MONEY

DODGE—'35 DE LUXE SEDAN.
Driven very little and another beautiful Evanston car at a bargain price. $465.
DAMPMAN-SCHMITT CO.,
1019 Davis-st., Evanston.
"Evanston Cars Are Better."

DODGE—1935 SEDAN.
5 passenger sedan. You'll want this one the minute you see it. $445.
PASSEN MOTOR SALES,
2929 Lawrence. Key. 6001

DODGE—'35 5 PASS. SEDAN.
Air wheels, no draft ventilation, etc. Beautiful black finish. Like a new car thruout. $445.
BENDER-RIEGER, INC.,
933 Washington-boulevard.

DODGE—'35 BUSINESS COUPE.
Fully equipped. Reconditioned. Exceptional car. Only $445.
P. W. SCHMIDT, INC.,
Dodge Dealer,
6139-47 N. Western-av.

DODGE—'35 5 PASS. SEDAN.
Gun metal finish. Guaranteed. A good car. $435.
P. W. SCHMIDT, INC.,
Dodge Dealer,
6139-47 N. Western-av.

DODGE—'35 DE LUXE SEDAN.
4 door. Built-in trunk, built-in radio. Beautiful golden beige finish. Hot water heater.
1119 CHICAGO-AVENUE,
Evanston, Ill.

DODGE—1934 SEDAN.
4 door sedan. Everything you want in a good used car. Only $395.
HART MOTOR CO.,
4634 W. Madison.

DODGE—'34 5 PASS. SEDAN.
No draft vent., safety glass, hot water heater, knee action. Now $385. Looks and runs like new.
McFADDEN DODGE DEALER,
2810 Madison.

DODGE—'34 COUPE.
This car is in perfect condition throughout. One of our choicest buys at $365.
HART MOTOR CO.,
4634 Madison-street.

DODGE—'33 DE LUXE SEDAN.
Will not last long at this price. Another beautiful Evanston car at a bargain price. $329.
DAMPMAN-SCHMITT CO.,
1019 Davis-st., Evanston.
"Evanston Cars Are Better."

DODGE—'33 BUSINESS COUPE.
Popular D. P. Jet black finish. Fully de luxe equipment. Priced at only $295.
JAMES F. GOODWIN, INC.,
5719 Broadway.

FORD—'36 BUSINESS COUPE.
De luxe model. Radio, heater. Very low mile. Except. car. $485.
P. W. SCHMIDT, INC.,
Dodge Dealer,
6139-47 N. Western-av.

FORD—'36 TOURING SEDAN.
Built-in trunk, heater, no-draft vent., etc. See this one today. $465.
BENDER-RIEGER, INC.,
933 Washington-boulevard.

FORD—'36 TUDOR TOUR. SEDAN.
Excellent finish and upholstery. Perfect mechanical condition. Best Ford buy in town at $445.
JAMES F. GOODWIN, INC.,
5719 Broadway.

FORD—'36 FORDOR TRUNK SEDAN.
Many extras, white wall tires. Very little mileage. Really a snappy job. $95 down, balance 2 years.
JAMES SINGER, INC.,
1430 Roosevelt-road.

FORD—'35 TOURING SEDAN.
Finished in gun metal. Another beautiful Evanston car at a bargain price. $365.
DAMPMAN-SCHMITT CO.,
1019 Davis-st., Evanston.
"Evanston Cars Are Better."

FORD—'36 TUDOR SEDAN.
See this "like new" car today. It is special at only $395.
KELLY-HEETER, INC.,
Dodge Dealer's Bargain Corner,
790 Milwaukee-avenue.

FORD—'35 DE L. 5 PASS. SEDAN.
$35 down. $22 month. 1937 license free. $360.
ROYAL SALES & SERVICE,
1930 Milwaukee.
2491 Milwaukee. Belmont 1621.

FORD—'35 TUDOR SEDAN, $355.
Excellent condition throughout. Good finish and tires.
HESSER & SODEN,
1234 Morse-avenue.

FORD—'30 TUDOR SEDAN.
Runs and looks good. Good tires, brakes and motor. Only $95.
KELLY-HEETER, INC.,
Dodge Dealer's Bargain Corner,
790 Milwaukee-avenue.

FORD—'30 SEDAN, $87.
Very cheap transportation. Save your new car and drive this one to work.
M. J. LANAHAN, INC.,
2522 S. Michigan-av.

GRAHAM—'33 4 DOOR SEDAN.
De luxe model. Fully reconditioned. Special for only $295.
P. W. SCHMIDT, INC.,
Dodge Dealer,
6139-47 N. Western-av.

HUDSON—'36 DE L. 5 PASS. SED.
4 dr. tour. like new. Full equip. incl. dual acc. throughout. Seat covers, elec. clock, etc. Must sacrifice. As little as $6.85 a week.
INLAND MOTORS INC.,
4201 Milwaukee-av. Pen. 1000.

HUDSON—'34 4 DR. SEDAN, $367.
Equipped with radio and heater. A very clean car. Must be seen to be appreciated.
M. J. LANAHAN, INC.,
2522 S. Michigan-av.

LAFAYETTE—'36 4 DOOR SEDAN.
Looks and performs excellent. Paint, tires, motor and upholstery perfect. Priced special. $445.
KROLL MOTORS, INC.,
7215 S. Halsted. Rad. 2708.

LA SALLE—1933 SEDAN.
4 door custom sedan. 6 wire wheels, side mounts, radio, heater. Perfect mech. condition. $465.
PASSEN MOTOR SALES,
2929 Lawrence. Key. 6001.

NASH—'32 4 DOOR SEDAN.
6 cylinder. Equipped with 6 wire wheels. A good clean car. Real bargain at $165.
JAMES F. GOODWIN, INC.,
5719 Broadway.

NASH—'32 7 PASS. SEDAN, $145.
A good car for a large family. Very few values like this one.
M. J. LANAHAN, INC.,
2522 S. Michigan-av.

OLDSMOBILE—'35 DE LUXE
Touring sedan. $565. $65 down, $25 a month. 1937 license free.
ROYAL SALES & SERVICE,
1930 Milwaukee.
2491 Milwaukee. Bel. 1621

OLDSMOBILE—'35 BUS. COUPE.
De luxe model. Lots of extras. Guaranteed. $465.
P. W. SCHMIDT, INC.,
Dodge Dealer,
6139-47 N. Western-av.

OLDS—'32 4 DOOR SEDAN.
6 cylinder. Side mounts. Good finish. Good mechanical condition. Heater. Real value at $265.
JAMES F. GOODWIN, INC.,
5719 Broadway.

PLYMOUTH—'36 5 PASS. SEDAN.
De l. tour. Fcty. blt.-in trk. Dual equip., safety glass. Fin. in beau. palm green. 90 day guar. $545.
McFADDEN DODGE DEALER,
2810 Madison.

AUTHORIZED DODGE DEALERS

USED AUTOMOBILES FOR SALE.

DODGE
E
P
E
N
DEALERS
A
B
L
E

BLUE SEAL CARS SAVE MONEY

PLYMOUTH—'36 DE L. TOUR. SED.
4 dr. Uph. and jet black fin. good. Has new car appear. Fact. installed radio and heater. Spec. at $565.
JAMES F. GOODWIN, INC.,
5719 Broadway.

PLYMOUTH—1936 SEDAN.
5 passenger sedan. Guaranteed like new. Special price this week at $495.
PASSEN MOTOR SALES,
2929 Lawrence. Key. 6001.

PLYMOUTH—1936 SEDAN.
5 passenger sedan. Built-in trunk. Practically brand new. 90 day guarantee.
MURPHY MOTOR SALES,
2720 N. Cicero. Ber. 6600

PLYMOUTH—'36 COUPE, $475.
De luxe model with heater, etc. Many extras. A very clean car. See it today.
MID-TOWN MOTORS,
3850 Roosevelt-rd. Ked. 6400.

PLYMOUTH—'36 DE LUXE SEDAN.
5 pass. 4 dr. Pract. new dual w. s. wipers, tail lamp. Very low mile. Will sac. Tms. as low $4.95 wk.
INLAND MOTORS, INC.,
4201 Milwaukee-av. Pen. 1000.

PLYMOUTH—'35 DE LUXE SEDAN.
4 door sedan. $465. $45 down, $24.50 month. 1937 license free.
ROYAL SALES & SERVICE,
1930 Milwaukee-av., cor. Western.
2491 Milwaukee-av. Arm. 9167.

PLYMOUTH—'35 DE LUXE 4 DOOR
trunk sedan. Radio. Heater. $495. $50 or your car. $25 per mo.
ROYAL SALES AND SERVICE,
1930 Milwaukee-av., cor. Western.
2491 Milwaukee. Arm. 9167.

PLYMOUTH—'35 SPORT COUPE.
Safety glass. Beautiful gun metal finish. Perfect condition. $445. 90 day guarantee.
McFADDEN DODGE DEALER,
2810 Madison.

PLYMOUTH—'35 SEDAN, $387.
Finished in black. Equipped with hot water heater. This car will not last long at our price.
M. J. LANAHAN, INC.,
2522 S. Michigan-av.

PLYMOUTH—'35 SEDAN, $385.
2 door model. Good mechanical condition. Tires and paint excellent.
HESSER & SODEN,
1234 Morse-avenue.

PLYMOUTH—'35 DE L. BUS. CPE.
Good mechanical condition. Very fine finish and upholstery. Real bargain at $375.
JAMES F. GOODWIN, INC.,
5719 Broadway.

PLYMOUTH—'35 4 DOOR SEDAN.
Built-in trunk. Beautiful dark blue finish. Mohair upholstery. Low mileage.
1119 CHICAGO-AVENUE,
Evanston, Ill.

PLYMOUTH—'34 5 PASS. SEDAN.
Perfect condition. Beautiful black finish. 90 day guarantee. $375.
McFADDEN DODGE DEALER,
2810 Madison.

PLYMOUTH—'34 DE LUXE SEDAN.
Best Plymouth value ever offered. Be sure and see this car today. $345.
DAMPMAN-SCHMITT CO.,
1019 Davis-st., Evanston.
"Evanston Cars Are Better."

PLYMOUTH—'34 P. E. SEDAN.
De luxe equipment. Good mechanical condition thruout. $345.
KELLY-HEETER, INC.,
Dodge Dealer's Bargain Corner,
790 Milwaukee-avenue.

PLYMOUTH—'33 4 DOOR SEDAN.
Mil. so low, paint, uph., mech. cond. so good you would call it new. Special for this sale, $285.
JAMES SINGER, INC.,
1430 Roosevelt-road.

PLYMOUTH—'33 SEDAN, $265.
A bona fide '33 4 door de luxe. Positively worth $325. Price special today.
FELZ,
907 Diversey. Gra. 2810.

PLYMOUTH—'33 SEDAN, $197.
This car needs some fender work and adjusting. A good car for a mechanic. A buy at our price.
M. J. LANAHAN, INC.,
2522 S. Michigan-av.

PLYMOUTH—'33 P. D. DE L. COUPE.
Completely overhauled motor. New gun metal finish. Good tires. A value.
1119 CHICAGO-AVENUE,
Evanston, Ill.

PLYMOUTH—'32 4 DOOR SEDAN.
This car performs perfectly. A good low cost transportation and only $145. $5 down.
KROLL MOTORS, INC.,
7215 S. Halsted. Rad. 2708.

PONTIAC—'36 COUPE.
6 cylinder. Practically new tires. Looks and runs like new car. Terms. Trade. $535.
BENDER-RIEGER, INC.,
933 Washington-boulevard.

PONTIAC—'35 6 CYL. SEDAN.
Best Pontiac value ever offered. Another beautiful Evanston car at a bargain price. $465.
DAMPMAN-SCHMITT CO.
1019 Davis-st., Evanston.
"Evanston Cars Are Better."

PONTIAC—'34 SPORT COUPE.
Rumble seat, no draft ventilation, dual equipped, knee action. Gun metal finish. $375. 90 day guar.
McFADDEN DODGE DEALER,
2810 Madison.

PONTIAC—'33 2 DOOR SEDAN.
Has real new car appearance. Excellent mechanical condition. Equipped with heater. $295.
JAMES F. GOODWIN, INC.,
5719 Broadway.

PONTIAC—'33 5 PASS. SEDAN.
Trunk. $295. $30 or your car down. $18.50 per month.
ROYAL SALES AND SERVICE,
1930 Milwaukee-av., cor. Western.
2491 Milwaukee. Bel 1621.

WE HAVE 92 FINE NEW CARS OF all makes and models. Make your own terms.
A. & A. MOTORS,
10857 S. Michigan. Pul. 8080.

BIG CLEARANCE SALE.
Low priced used cars. Fords, Chevrolets, De Sotos, Essex, etc. $35 to $95. 25 to choose from.
SOUTH TOWN MOTORS, INC.,
2300 W. 63d-st. Pro. 0024.

TRUCKS.

CHEV.—'36 ¾ TON PANEL, $435.
Like new throughout. Terms. Trade. See this car today.
ROYAL SALES & SERVICE,
1930 Milwaukee-av., cor. Western.
Arm. 9167.

CHEV.—1933 ½ TON PANEL.
Mechanically perfect. Good tires. Looks and performs good. $125 full price.
KELLY-HEETER, INC.,
Dodge Dealer's Bargain Corner,
790 Milwaukee-avenue.

DODGE—'35 PANEL, $395.
This car is in virtually new car cond. thruout. Driven very little. An outstanding buy at this price.
FELZ,
907 Diversey. Gra. 2810.

DODGE—'33 ½ TON PANEL.
Fully reconditioned and guaranteed. Our best buy. $225. Terms.
KELLY-HEETER, INC.,
Dodge Dealer's Bargain Corner,
790 Milwaukee-avenue.

FORDS—1934 SEDAN DELIVERIES.
7 to choose from. Good running and good looking trucks at a sacrifice price.
SOUTH TOWN MOTORS, INC.,
2300 W. 63d-st. Pro. 0024.

AUTHORIZED DODGE DEALERS

USED AUTOMOBILES FOR SALE.

Chevrolet Dealers' O. K.'d Used Cars

Chev. '36 de l. spt. sed..$580
Original black finish. Uph. very clean. Built-in trunk. Hydr. brakes. Orig. tires.
RAY O'CONNELL MOTORS,
4512 W. Madison-street. Austin 3068.

Chev. '36 mast. spt. sed..$565
4 door. Built-in de luxe trunk model. Guaranteed to please. New car appear.
RUBY CHEVROLET,
1422 E. 67th. Fairfax 9600.

Chev. '36 de l. trk. sed....$515
Hydraulic brakes, knee action, turret top. See it today.
VOGEDING CHEVROLET,
1111 Chicago-av., Evanston. Gre. 8000.

Chev. '36 mas. de l. sed..$495
Full 5 pass. 4 door sedan. Perf. cond. Mohair uph., knee action, turret top.
MICHIGAN AVENUE CHEVROLET,
2345 S. Michigan-avenue.

Chev. '36 town sedan....$495
Mechanically perfect thruout. Beautiful black finish. Excellent performance.
HYDE PARK CHEVROLET,
5503 Lake Park. Dorchester 8600.

Chev. '35 mas. bus. cpe..$400
Knee action, turret top, front fender mountings. Perfect condition.
SEIP CHEVROLET SALES,
8628 Commercial-avenue. Reg. 1400.

Chev. '33 town sedan......$280
Prices are down! A master de luxe with built-in trk. 60 day written guar.
NIEBURGER CHEVROLET CO.,
7744 Stony Island. Regent 1000.

Chev. '33 master sedan..$275
De luxe model. Looks and runs perfect. Finish, tires, and uphol. excellent cond.
SCHELLENBERGER CHEVROLET,
7229 West Grand-avenue. Mer. 9200.

Chevrolet '33 sedan........$275
Beautiful black finish. Thoroughly reconditioned. Good tires.
H. & K. CHEVROLET, Used Car Lot,
6840 Ogden-av. La Grange 6400.

Chev. '31 convt. coupe...$165
6 wheels. O. K. motor. Excellent paint and tires. A real sport "sporty" car.
McMANUS MOTOR SALES,
6711 S. Western-avenue. Rep. 5300.

Chevrolets '36s-'29s.
All body styles. Lowest prices and lowest terms. Must be sold.
KUSHLER CHEVROLET SALES,
6330 Broadway. Sheldrake 7610.

De Soto '35 sport sedan..$495
Built-in trunk. Beautiful paint. Upholstery, tires and mech. cond. really excel.
NICKEY CHEVROLET SALES, INC.,
4130 Irving Park-boulevard.

De Soto '35 de l. coach...$485
Very low mileage. Excellent tires and mechanical condition.
ASHLAND AVENUE MOTOR SALES,
6150 South Western.

Dodge '34 de luxe 4 dr. sed.
6 w. w., trk. rack, no draft vent., with caf. gl. Beau. appear. Best cond....$375
CLARK-MAPLE MOTOR SALES,
1038 N. Clark-st. Moh. 1470.

Ford '31 sport coupe.
A good looking car with rumble seat. Runs gd. and represents a val. at $165.
SUPERIOR MOTOR SALES CO.,
6943 S. Halsted-st. Englewood 3400.

Ford '31 tudor..........$137.50
Good tires. Exceptionally clean. Mechanically perfect. Finish good cond.
KEYSTONE CHEVROLET SALES LOT,
4079 Milwaukee. Ave. 8866.

Lafayette '36 bus. cpe...$475
Reconditioned. Tires like new. Guaranteed. See it today.
NORTOWN CHEVROLET,
6401 North Western-avenue.

Nash '36 sedan...............$545
Finish and tires in fine condition. A1 mechanically. Terms. Trade.
JAMES LEVY CHEVROLET CO.,
4400 Archer. Virginia 1141.

Olds '35 tour. 6 sedan....$495
This fine 6 cylinder 2 door sedan has radio, spotlight, lugg comp. Perfect.
MID-CITY CHEVROLET,
1147 W. Jackson-blvd. Monroe 0332.

Packard '31 special sed..$150
Mechanical condition good. General condition excellent thruout. Bargain.
UPTOWN MOTOR CHEVROLET,
4859 Broadway.

Plymouth '36 de l. sed..$525
Looks and performs like a new model. Finish and upholstery excellent.
MILWAUKEE AVE. MOTOR SALES,
2473 Milwaukee-avenue.

Plym. '36 de l. coupe....$485
Has new car finish. A1 mechanical condition. A real buy at $485.
CLAYTON-DEAN CHEVROLET CO.,
535 Madison. Aus. 2142, Vill. 6160.

Plymouth '35 de l. sed..$445
4 door with trunk. Beautiful gun metal finish. Guaranteed O. K.
A. J. OOSTERBEEK,
7541 S. Halsted-st. Triangle 1610.

Stude. '31 dictator sed....$145
Completely overhauled, repainted. Performs excellently. Low cost transport.
DREXEL CHEVROLET,
4733 Cottage Grove-avenue.

Willys '34 77 sedan........$265
Mechanically perfect. Looks and performs excellent. Good tires and finish.
MILLER CHEVROLET, INC.,
1810 West Irving Park-boulevard.

—TRUCKS—

Chev. '36 131 in. w. b....$525
Dual wheels. 10 ply tires. Helper springs. Open express body. Low mile.
LEWIS CHEVROLET, INC.,
4243 Ogden-avenue. Crawford 4205.

Chevrolet '36 truck........$495
1½ ton truck. 131 inch wheelbase. 10 ply tires. Guaranteed.
SHEETS CHEVROLET,
6522 Cottage Grove-av. Midway 3500.

Chev. '35 1½ Ton C. & C..$395
10 ply tires. Helper springs. Dual wheels. A very special price.
DIVISION CHEVROLET SALES, INC.,
1725 West Division-street.

Chev. '35 157 in. C. & C..$385
Has new paint and new tires. Dual wheels. Perfect condition throughout.
BERGL CHEVROLET SALES,
5342-48 Cermak, Cicero. Craw. 2702.

Chev. '31 sedan delivy..$175
Repainted, reconditioned. Good rubber. Best buy in town.
SOUTHWEST CHEVROLET, INC.,
9220 S. Ashland-av. Ced. 3500.

Reo '36 1½ ton panel....$745
A real buy in a truck. Like new in every respect. Original cost $1,295.
OPAS CHEVROLET CO.,
1708 South Ashland-avenue. Hay. 0220.

AUTHORIZED CHEVROLET DEALERS

USED AUTOMOBILES FOR SALE.

YOU GET A BETTER BUY from your BUICK DEALER

Great Used Car VALUES
WITH
NO SALES TAX
ADDED TO THE PRICES
in This Alphabetical
DIRECTORY

AUBURN '35 SEDAN....................$535
Model 851 4 door sedan. Dual ratio. Equipped with heater and many extras.
GERWIG MOTOR SALES,
8443 South Ashland. Ced. 2600.

AUBURN '35 653 SEDAN................$425
Has hydraulic brakes and dual equipment. Very low mileage.
BROADWAY BUICK CO.,
5701 Broadway. Lon. 7700.

AUBURN '32 SEDAN....................$195
De luxe. 6 wheels, dual ratio. Very clean throughout. Priced low. Guar.
SOUTH SHORE BUICK CO.,
7320 Stony Island. Mid. 6403.

BUICK '36 81 SEDAN..................$925
5 passenger model. Beautiful finish. Immaculate throughout. Rare bargain.
JAMES LEVY BUICK CO.,
2257 S. Michigan. Cal. 4626.

BUICK '36 81 SEDAN..................$895
Imperial black. Has heater, radio, and trunk. Like new in every detail.
BROADWAY BUICK CO.,
5701 Broadway. Lon. 7700.

BUICK '36 48 SEDAN..................$695
2 door 5 passenger sedan. Equipped with trunk, heater and fan.
WEST SIDE BUICK CO.,
4666 Washington-blvd. Aus. 0700.

BUICK '35 CONVERTIBLE COUPE.....$550
Side mounts and heater. This car has khaki top. This car runs like new.
JAMES LEVY BUICK CO.,
2257 S. Michigan. Cal. 4626.

BUICK '34 SEDAN.....................$525
Model '34 67. 6 wheels, radio, spotlight. See this car today.
SOUTH SHORE BUICK CO.,
6208 Cottage Grove. Mid. 6403.

BUICK '34 48 VICTORIA COUPE.......$445
Thoroughly reconditioned. Appearance like new. Fully equipped. Guaranteed.
OAK PARK BUICK CO.,
702 Madison-st., Oak Park. Man. 3000.

BUICK '37 SEDAN, USED.
6 wheels, 4 door, built-in trunk, radio. New car guarantee. Save $300.
LOGAN SQUARE BUICK CO.,
2468 Milwaukee. Spa. 6060.

BUICKS [2] '36 7 PASS SEDANS....BARG.
Half year license. 1 limousine. Radio, all accessories. 100 other cars.
LINCOLN PARK BUICK CO.,
958 Diversey-pkwy. Bit. 0970.

BUICK '36 41 SEDAN.
Equipped with radio, heater, knee action, built-in trunk. Finished in black.
NORTH SHORE BUICK CO.,
1572 Maple, Evanston. Uni. 5962.

CHEVROLET '31 PANEL TRUNK......$125
All new tires. Mechanically perfect. This is a real bargain.
GORDON BUICK,
6627 South Western. Pro. 0505.

CHRYSLER '34 C.-U. SEDAN...........$565
Low mileage. Radio, seat covers, 6 whls. Like new in every detail. Excel. value.
BROADWAY BUICK CO.,
5701 Broadway. Lon. 7700.

CHRYSLER '33 SEDAN..................$350
Fine condition. Side mounts, trunk rack. Safety glass throughout.
LOGAN SQUARE BUICK CO.,
2468 Milwaukee-av. Spa. 6060.

DODGE '35 COUPE.....................$475
Can hardly be told from brand new. All good tires. Mechanically perfect.
GORDON BUICK,
6627 South Western. Pro. 0505.

FORD '36 SEDAN......................$475
2 door sedan, with heater. Very low mileage. This car is like new.
WEST SIDE BUICK CO.,
4666 Washington-blvd. Aus. 0700.

FORD '35 COUPE......................$335
De luxe model. Radio. Original condition very clean. Guaranteed.
SOUTH SHORE BUICK CO.,
6208 Cottage Grove. Mid. 6403.

FORD '32 COUPE......................$165
4 cylinder. This popular model in big demand. Special week-end price.
NORTHWEST AUTO CO.,
3801 Lawrence. Key. 7400.

HUDSON '33 SEDAN....................$345
4 door pace maker sedan. Equipped with heater and clock. A bargain.
GERWIG MOTOR SALES,
8443 South Ashland. Ced. 2600.

LA SALLE '35 TOURING SEDAN......$595
4 door. Beau. car in every respect. Many extras. Must be seen to be appre.
JAMES LEVY BUICK CO.,
2257 S. Michigan. Cal. 4626.

LA SALLE '34 SEDAN..................$495
4 door sedan. Finished in black. A car you would be very proud of.
WESTERN-DEVON BUICK CO.,
6100 N. Western. Bri. 6100.

LA SALLE '31 CLUB SEDAN...........$155
Equipped with trunk. This car is in A1 mechanical condition.
GERWIG MOTOR SALES,
8443 South Ashland. Ced. 2600.

NASH '32 SEDAN......................$235
4 door. Splendid shape. Tires fine. Mech. cond. covered by our gold bond warr.
NORTHWEST BUICK,
3939 N. Cicero. Key. 0128.

OLDSMOBILE '36 6 TOUR. SEDAN....$695
4 door touring sedan. In perfect mechanical cond. This car looks like new.
WESTERN-DEVON BUICK CO.,
6100 N. Western. Bri. 6100.

OLDSMOBILE '36 TOURING SEDAN...$635
Equipped with trunk and heater, no draft ventilation. Knee action.
NORTH SHORE BUICK CO.,
1572 Maple, Evanston. Uni. 5962.

OLDSMOBILE '36 TRUNK SEDAN.....$625
Half year license. Beau. gray. Radio, all accessories. 100 other cars.
LINCOLN PARK BUICK CO.,
958 Diversey-pkwy. Bit. 0970.

OLDSMOBILE '34 TOURING SEDAN...$465
Built-in trunk, hot water heater. All good tires. Just like new.
GORDON BUICK,
6627 South Western. Pro. 0505.

OLDSMOBILE '35 SPORT COUPE......$450
Sport coupe, with rumble seat, heater and clock. Original color.
WEST SIDE BUICK CO.,
4666 Washington-blvd. Aus. 0700.

PACKARD '36 120 SEDAN..............$795
4 door, with radio and heater. Finished in dark blue. Has trunk compartment.
NORTH SHORE BUICK CO.,
1572 Maple, Evanston. Uni. 5962.

PACKARD '36 TRUNK SEDAN..........$695
Half year license. Beautiful tan. Radio, all accessories. 100 others.
LINCOLN PARK BUICK CO.,
958 Diversey-pkwy. Bit. 0970.

PIERCE-ARROW '34 SEDAN............$695
Model 840-A 4 door sedan. Radio, clock. Finished in tan duco. Beau. car.
LOGAN SQUARE BUICK CO.,
2468 Milwaukee. Spa. 6060.

PLYMOUTH '35 TRUNK SEDAN.........$475
De luxe. Thoroughly reconditioned. Appearance like new. Fully equip. Guar.
OAK PARK BUICK CO.,
702 Madison-st., Oak Park. Man. 3000.

PONTIAC '34 TRUNK SEDAN...........$425
4 door. Low mileage. Exceptionally nice condition. Fully equipped. Guar.
OAK PARK BUICK CO.,
702 Madison-st., Oak Park. Man. 3000.

PONTIAC '33 DE LUXE SEDAN........$325
6 whls. Like new. Low mil. Finish coronation green. Gold bond warranty.
NORTHWEST AUTO CO.,
3801 Lawrence. Key. 7400.

TERRAPLANE '34 SEDAN...............$295
2 door sedan. Good tires. Good mechanical condition. Bargain.
WESTERN-DEVON BUICK CO.,
6100 N. Western. Bri. 6100.

These BUICK DEALERS Will Be Closed Sunday

USED AUTOMOBILES FOR SALE.

AMERICA'S NO. 1 CAR
in the
Low Price Field

1935 Terraplane SEDAN

2-Door—5-Passenger
VERY SPECIALLY
PRICED
$435

First All-Steel Roof on Bodies ALL of Steel
DON'T BUY A CAR MADE OF CHEAP MATERIALS
TERRAPLANE IS BUILT WITH COSTLIER MATERIALS

ECONOMY

YOU BEGIN WITH ECONOMY WHEN YOU DRIVE A TERRAPLANE—
OWNERS REPORT 20 TO 24 MILES PER GALLON

PERSONALLY INDORSED AND GUARANTEED

See at the following:

Butler Motors, Inc.,
2500 S. MICHIGAN-AV.
Butler Motors, Inc.,
7722 STONY ISLAND-AV.
Esche Motors, Inc.,
12833 WESTERN-AV., BLUE ISLAND.
Goode Motor Co.,
1313 S. CRAWFORD-AV.
Hanson Motor Co.,
555 CHESTNUT, WINNETKA.
Harrington Motors,
1030 DAVIS-ST., EVANSTON.
Logan Square Hudson, Inc.,
2501 MILWAUKEE-AV.
Stratford Motor Sales,
6739 S. WESTERN-AV.
Supreme Motor Sales,
3036 LAWRENCE-AV.

Authorized
HUDSON TERRAPLANE DEALERS

AUBURN BARGAIN
1932 4 Door Sport Sedan.
Side mounts. It's 100%.
$95
P. C. GARTLEY,
"Ford on Michigan."
2000 S. MICHIGAN-AVENUE.

Auburn Superch'ger '36
Convertible sedan, 6 pass.; built-in trunk comp., chrome nickel wheels, white wall tires, chrome nickel outside exhaust; radio, heater, defroster furn. Most beautiful car in town. Orig. cost $1,935. Now $795. Guar.
Authorized Finance Co.,
3910 OGDEN-AV.
CHRYSLER-PLYMOUTH DEALER.

Auburn 1934 6 Cyl. Coach.
Exc. tires, quiet mot. 60 day writ. guar.$365
MAY MOTORS. 7417 S. Halsted-st.

AUBURN SEDAN—LATE '35 4 DR., RADIO, heater, etc.; a beauty. Must sell: $395. Call today. 1647 S. Crawford-avenue.

AUBURN—'33 CUSTOM DE LUXE SEDAN; many extras, $245. 4000 W. 22d-street.

AUBURN 1931 BROUGHAM—4 DOOR, $145. Mid-City Chevrolet, 1147 Jackson.

— — BUICKS CHEAPER AT FELZ — —
'37 41 sedan, complete; used; save.
'36 81 trunk sedan; 6 wheels; $860.
'36 91 trunk sedan; 6 wheels; $910.
'36 90 7-pass. trunk sedan; $1,090.
ALL full warranted; all original.
Very low mileage cars.
FELZ. 1132 DIVERSEY-BLVD.

Buick Sedan, 1937, $1,050.
Used Model 61 4 door, with built-in trunk, big radio, white wall tires. Black.
Terms, trade. 2235 Michigan

— — BUICK—'35-47 6 WHEEL SEDAN — —
Very clean; low mileage; black finish. See this bargain before you buy any car.
GROSSINGER MOTORS,
2658 LAWRENCE. LONG. 7883. SUN. 9102.

BUICKS—BUICKS.
1933 BUICK SEDAN; RADIO, S. M....$345
1933 BUICK SEDAN; S. MTS.......... 295
1932 BUICK SEDAN; S. MTS.......... 295
PONTIAC DEALER. 7727 S. ASHLAND.

BUICK '36 DE L., $645
De luxe touring sedan; built-in trunk, dual equipment; beautiful black finish; terms.
4618 WASHINGTON. "THE BIG STORE."

Buick '31 4 Dr. Sedan, $95.
BEST BUY IN TOWN!
3008 LAWRENCE-AVENUE.

BUICK—'34-57 4 DR. SED. A GENUINE barg. Radio; heater. All de luxe mod..$495
Hebert-Morgan Oldsmobile—New Car Dealers.
Established 18 years. One Location.
Phone Mid. 3320. 6044 Cottage Grove-av.

Buick '31 Sedan; New Green
Fin., exc. tires, smooth, quiet motor. 60 day written guarantee....................$175
MAY MOTORS. 7417 S. Halsted-st.

BUICK '33 57 SEDAN.
Side mts. Needs mech. work. Special, $275.
TWERDAHL PACKARD, 824 DIVERSEY.

BUICK—'33-57 SEDAN 4 GENUINE BARgain Must sell........................$345
Ph. Saginaw 1400. 7800 Stony Island.

— — — — BUICK 1935, $395 — — — —
35-41 4 door sedan; excellent cond. thruout. 5043 Broadway. L. B. 4682.

BUICK—5 PASS. SED., '33-67, DE LUXE equip., radio, heater; will sacrifice acct. of sickness. 8144 S. Wood-st. Tri. 8695.

BUICK—1930 5 PASS. LIGHT 6 SED. Privately driven. Fine cond. $95 cash takes. Pet shop. Always home. 524 N. Cicero-av.

BUICK—1936-91 SEDAN, RADIO...$1,050
Logan Square Buick, 2468 Milwaukee.

BUICK—'30 DE L. SPORT COUPE; R. S.; 6 w. w. A beauty. $10 dn. 6640 S. Western.

> **The Tribune does not knowingly accept automobile advertising which misrepresents the year of the car. If you wish to confirm the year model of a used car advertised in its columns, secure the serial number (which determines the year model) and telephone the Tribune, Superior 0100, Local 326, for verification.**

USED AUTOMOBILES FOR SALE.

WOW!
YOU CAN BUY A FINE CAR AT A REAL BARGAIN PRICE
FROM
STUDEBAKER
SALES CO. OF CHICAGO
AND PAY
NO FINANCE CHARGE AND NO INTEREST!
OVER AN 8 MONTH PERIOD.

IMPORTANT!
In order to get out from under the biggest stock of used cars in their history, Studebaker Sales Co. of Chicago is making this sensational offer. For a limited time only—you can purchase any car in their great selection on time payments and absolutely pay no finance charge or interest. Think of it! All the red tape and the extra expense of financing is disposed of—and you obtain the car of your dreams at the lowest price possible.

REMEMBER!
This is only because the sales of 1937 Studebakers have swamped us with the greatest array of "trade-ins" in our history. We admit we can't handle all these cars. We haven't got the room. And so because Studebaker maintains its own finance department we are able to make the astounding offer of selling cars on time without requiring you to pay a finance charge or interest.

LOOK!
IN ADDITION ALL CARS HAVE BEEN SENSATIONALLY REDUCED IN PRICE FOR IMMEDIATE CLEARANCE. THESE ARE NOT FICTITIOUS REDUCTIONS, BUT ACTUAL LEGITIMATE REDUCED PRICES OF FROM 30% TO 70% PER CAR.

$1,000 cars now low as $785
$800 cars now low as $595
$500 cars now low as $295
$350 cars now low as $195
$200 cars now low as $ 85

CHOOSE
from one of the largest groups of cars in Chicago. There are Fords, Chevs., Plymouths, Buicks, Pontiacs, Oldsmobiles, Dodges, Chryslers, Packards, Studebakers, etc.—in sedans, coupes, and sport models—and all offered at prices that astound you.

13 CARS
in fine running condition, very clean throughout, that will give you thousands of miles of carefree transportation—priced each at
$45

STUDEBAKER
USED CAR DEPT. STORE,
26TH AND MICHIGAN
OPEN EVERY EVE. UNTIL 10 P. M.

BUICK BARGAIN
1932 De Luxe Club Sedan.
Was in storage for 2 years.
$145
P. C. GARTLEY,
"Ford on Michigan."
2000 S. MICHIGAN-AVENUE.

BUICK '36 SEDAN, $645
De luxe "40" series touring sedan, built-in trunk, dual accessories, elec. clock, radio. Original black finish. New it cost $1,170. Your car down; bal. 2 years; 90-day guar. Open evenings until 10. 2 min. from loop.
SEVEN DAYS' DRIVING TRIAL.
850 JACKSON-BL.

Buick '34 Conv. Sedan
Here is a peach of a car for outdoor people. Beautiful azure blue finish. Upholstery like new. Fine tires, side mounts, heater, trunk compartment and other extras. Cost about $1,900. Full price $495.
CHRYSLER-PLYMOUTH DEALERS.
5948 BROADWAY

BUICKS.
'36-61 sedan; completely equipped; low mileage; thoroughly guaranteed.......$875
'34-57 sedan; 4 doors; only................$550
'36-81 5 pass. sedan; beautiful finish; a rare bargain at..............................$925
JAMES LEVY MOTORS.
2257 South Michigan.

CADILLAC 1936, $895
4 door 5 pass. de luxe touring sedan; built-in trunk; all dual equipment; whipcord upholstery, radio, heater, clock. Orig. cost $2,390. Beautiful dark green. Just like brand new. Sacr. at $895. Your car down, balance 12-24 months. 90 day guarantee.
State Auto Finance Corp.,
3939 Washington-blvd.

CADILLAC '34 DE LUXE
Model 20 4 Door Town Sedan, white side wall tires, radio, hot water heater, built-in trunk, $695.
MICHIGAN AVENUE CHEVROLET.
Used Car Dept., 2d Floor.
2345 SOUTH MICHIGAN.

CADILLAC '35 SERIES 10
town sedan. White wall tires, heater, radio; paint and interior like new. Reconditioned and warranted, $950. Cadillac, 2258 S. Michigan. Cal. 4185. Open eves.

CADILLAC—WILL SAC. '29 SED. 5 PASS. de l., 6 w. w. white wall, htr., trk. A-1 cond. $175. Owner, Rhodes Gar., 63d-Rhodes.

CADILLAC—1936 7 PASS. FLEETWOOD sedan; long whl. base., s. mts., radio, htr., like new. Tms. or tr. 25 Lake-st., Oak Pk.

CADILLAC—REAL '35 V-8 SPORT SEDAN. $770. It's like new. Mr. Kleine, 1132 Diversey-boulevard.

CHEVROLET—'32 CONV. COUPE......$235
Thoroly reconditioned. Motor and tires A1. Real value. Only $235. Terms. Montgomery, Ford Dealer. 2300 Madison-st.

CHEV.—1936 2 DR. SEDAN; STANDARD. Trunk and heater. Looks like new. $465. Private. Phone Austin 5025.

CHEV.—'36 DE L. TRUNK SEDAN......$495
Largest knee action, 4 dr., hyd. brakes. CHEV. DLR., 1111 Chicago-av., Evanston.

CHEV. — '31 VICTORIA 5 PASS COUPE; radio, paint, tires perfect; $25 down, bal. to suit. Ph. Mid. 8179. 6023 Cottage Grove.

— — — CHEVROLET 1928 SEDAN — — —
Condition exceptional; must sell; make offer. Mr. Henry, 907 Diversey-boulevard.

CHEV.—'36 MASTER DE LUXE SPORT 4 dr. sedan. Trunk, etc. Like new. Terms, trade. Ph. Mid. 8179. 6023 Cottage Grove.

CHEV.—'34 MASTER SEDAN; THOROLY recond., $325. 4000 W. 22d-street.

CHEVS.—[4] '33 SEDANS; EXC. COND. Choice, $260. Real buys. 6827 N. Clark.

CHEV.—'34 MASTER DE LUXE SED.; LOW mil. Perf. Priv. $350. Dorchester 2939.

CHEV.—'30 4 D. SED. PERF. RUN. COND. $125. 2550 N. Cicero. Berk. 7970.

— — CHEVROLET—1935 COACH, $335 — —
Windsor Motors. 7925 EXCHANGE-AV.

CHEV.—'32 COACH. HTR., RADIO. EX. run. cond. Gd. tires. $225. 652 N. Noble.

CHEVY—COUPE, 1928; GOOD MOTOR; nearly new tires. Call Seeley 2951.

CHEVROLET—1934 MASTER SED. RADIO, heater. $325. Pri. party. 4233 Fullerton.

CHEV. 1931 SPORT COUPE—NEW FINISH. $145. Mid-City Chevrolet, 1147 Jackson.

CHEV.—1934 MAST. DE LUXE SED. PERF thruout; $350; priv. party. She. 0954.

CHEVROLET—'34 MASTER DE L. COACH; htr., radio. Perfect, $350. 5524 Division.

CHEVROLET—1936 4 DOOR SEDAN..$495
WENZEL MOTORS. 1143 DIVERSEY.

CHEVROLET—1931 2 DR. SEDAN. GOOD cond. Sacrifice $145. 3717 N. Western-av.

CHEV.—1931 COACH, SPECIALLY PRICED, $125. Terms. Mid-City Chev., 1147 Jackson.

CHEVROLET—1929 CONVERTIBLE COUPE. Perf. cond. 8100 Bennett-av. Reg. 0089.

CHEV.—LATE '34 MASTER COACH; A-1; must sac.; $275; priv. Grovehill 2333.

CHEV.—1936 MASTER DE LUXE SEDAN; trunk, radio. Bargain. 4838 St. Paul-av.

USED AUTOMOBILES FOR SALE.

BUY WISELY!
We Save You Money
"USED CAR SPECIALS."

'37 Buick 5 pass. sedan, used..........$895
'37 Cadillac 7 pass. sed., used....Big Disc.
'37 Cadillac 5 pass. sed., used....Big Disc.
'37 Chevrolet 5 pass. sed., used....Big Disc.
'37 Cord 4 door sedan, used...........$1,375
'37 Ford 5 pass. sedan, used......... 575
'37 La Salle 4 dr. tour. sedan, used 975
'37 La Salle conv. coupe, used....Big Disc.
'37 Olds 4 dr. tour. sed., used......Big Disc.
'37 Pontiac 5 pass. sedan, used.......$695
'37 Plymouth 5 pass sedan, used...... 595
'37 Stude. 5 pass. sedan, used....Big Disc.
'37 Zephyr 5 pass. sedan, used....Big Disc.

Buick '36 de luxe 5 pass. sedan......$ 595
Cadillac '36 7 pass. sed., 6 whls.... 1,595
Cadillac '36 4 door sed., 6 whls.... 975
Chevrolet '36 5 p. sed.; trk., rad.... 495
Cord '36 4 door tr. sedan.......... 975
'37 Dodge panel truck, used........ 645
Dodge '36 7 pass. sed.; trunk........ 795
Dodge '36 de l. 5 pass. sedan.......... 595
Ford '36 5 pass. sedan............... 445
Ford '35 de l. sedan................. 345
Ford '34 5 pass. sedan; de luxe..... 265
Lincoln '33 7 pass. sed.; 6 whls...... 595
Lincoln '32 7 pass. sed.; 6 whls.... 395
Olds. '36 5 pass. tr. sedan, radio.... 595
Packard '33 7 pass. sedan; 6 whls.. 395
Pontiac '36 5 pass. sed.; de luxe..... 545
Pontiac '35 5 pass. de l. sedan....... 395
Plymouth '36 5 pass. sedan......... 445
Studebaker '36 5 pass. tour. sedan.... 595
Zephyr '36 4 dr. tour. sed.; radio... 795
Studebaker '36 Truck.....$695

100 More to Choose From.
YOUR CAR AS DOWN PAYMENT.
BALANCE TO SUIT YOURSELF.
LARRY O'ROURKE, Inc.
ESTABLISHED 23 YEARS.
"Authorized Pontiac Dlr."
945 WASHINGTON-BL.
100 earlier models at our used car dept.
19 N. ABERDEEN-ST.

CHEVROLETS.
'29 Coach ....$ 39
'30 Sedan 139
'31 Coach 169
'29 Sedan 59
'32 Sport Coupe.................. 229
'36 Trunk, Master Sedan......... 549
'33 Master Coupe.................. 295
J. A. LAVERY,
Ph. Mid. 5372. 7520 Stony Island.

CHEV. 1937, $595
Master 6 touring sedan. Used. Built-in trunk, all dual equipment, high grade cord upholstery. Will sacrifice for only $595. Your car dn., bal. 12-24 mos. 90 day guar.
3939 Washington-blvd.
State Auto Finance Corp.,

C-H-E-V-R-O-L-E-T-S.
1936 CHEV. COACH; HEATER $495
1935 CHEV. SEDAN; TRUNK 465
1935 CHEV. COACH; HEATER 395
1934 CHEV. SEDAN; HEATER 395
1933 CHEV. SEDAN; SIDE MOUNTS.. 325
1933 CHEV. COACH; BEAUTY 295
1934 CHEV. COACH; HEATER 295
1931 CHEV. SEDAN; SIDE MOUNTS. 145
1931 CHEV. COACH; SIDE MOUNTS.. 135
PONTIAC DEALER. 7727 S. ASHLAND.

CHEVS.
'36 4 door master sedan..................$535
'35 5 passenger sedan; perfect..........$365
'33 master 4 door sedan..................$285
'32 5 passenger sedan.....................$225
YOUR CAR DOWN. BALANCE 2 YEARS.
90 day guarantee. Open evenings.
PEOPLE'S FINANCE CO., 820 N. CICERO.

Chevrolet '37 Cpe., $595
De luxe model, used, dual equipment. Flexible wheels, clock, heater. Beautiful blue finish. Like new.
COMMUNITY MOTORS, INC
7718 STONY ISLAND.

CHEVROLET—'36 MASTER DE LUXE 4 door sedan; built-in trunk, radio, heater. Only $595.
$65 or your car down; $25 per month.
1937 STATE LICENSE FREE.
WEST SIDE BUICK SALES,
ROYAL SALES & SERVICE
1930 Milwaukee-av., cor. Western. Arm. 9167.
2491 Milwaukee-av. Belmont 1621.

Chevrolet '33 Sed., $225
A "Good Will" used car bargain.
COMMUNITY MOTORS, INC.
7718 STONY ISLAND.

CHEVROLET '34 COACH.
Orig. black finish, exceptionally clean, heater. A wonderful buy at $325.
RAY TENNES MOTOR CO.,
2451 N. SACRAMENTO.

CHEV.—'35 5 PASS. SEDAN..........$385
$25 or your car down, $20 per month.
STATE LICENSE FREE.
GROSSINGER MOTORS,
2658 LAWRENCE. LONG. 7883. SUN. 9102.

CHEV. '36 DE L., $495
Town sedan; built-in trunk, dual equip., heater, etc.; SAC., $495. Terms to suit.
4618 WASHINGTON. "THE BIG STORE."

CHEVROLET '32 PANEL, $75
The best truck value ever offered; perfect running condition; 20 others to choose from.
DAMPMAN-SCHMITT CO.
1019 DAVIS-STREET. EVANSTON.

CHEV. — '36 coach; turret top, hydraulic brakes, safety glass, no-draft vent.; other Chev. features; beaut. appear.; best mech. cond.; cannot be duplicated at $435. Always 125 others priced well below market.
CLARK-MAPLE CHEV. 1038 N. CLARK.

— CHEVROLET '32 COUPE, NEW PAINT —
A REAL BUY AT $225
WESTERN MOTORS, INC.
6445 S. WESTERN.

CHEVROLET—1936 TOWN SEDAN, FULLY equipped; radio, heater, etc. Priced low for quick sale, $550.
Lake Shore Motors, 1012 Chicago, Evanston.
Rogers Park 2610. University 4100.

CHEVROLET—1936 TOWN SEDAN, TRUNK, turet top, hydraulic brakes, safety glass, etc.; best appearance and condition; priced to sell at $465. Always 125 others listed well below market.
CLARK-MAPLE CHEV., 1038 N. CLARK.

CHEVROLET—'36 4 DOOR TRUNK SEDAN. Low mileage. Virtually a brand new car. Terms. A real buyer's change, $550.
McFADDEN, DODGE DEALER,
333 Madison-street, Oak Park.
Established Over 20 Years.

CHEV.—'35 DE LUXE MASTER TRUNK 4 dr. sedan; radio, heater. Like new...$495
Hebert-Morgan Oldsmobile—New Car Dealers.
Established 18 years. One Location.
Phone Mid. 3320. 6044 Cottage Grove-av.

CHEV.—'34 COUPE; FINISHED IN BLACK; perfect thruout. Only $315 full price. Terms. Today's special bargain. Montgomery, Ford Dealer. 2300 Madison-street.

CHRYSLER '36, $585
The finest touring. Built-in trunk comp. sedan built; radio, heater, furn. OVERDRIVE. Can't be told from new. 90 day guar.

CHRYSLER AIRFLOW
Latest 1936 4 door touring sedan. Heater, radio furnished; overdrive; every available equipment. $785. 90 day guar. Your car down, bal. 12-24 mo. 30 day driving trial.
AUTHORIZED FINANCE COMPANY.
3910 OGDEN-AV.
CHRYSLER-PLYMOUTH DEALER.

CHRYSLER 1936, $595
De luxe touring sedan with built-in trunk and OVERDRIVE. 5 pass. '36 touring sedan; radio, htr. Cost new $1,385. See it today. Your car down; bal. 2 years; 90-day guar. Open eves. till 10. 2 minutes from loop.
SEVEN DAYS' DRIVING TRIAL.
850 JACKSON-BL.

CHEVROLET BARGAIN
1930 Coach. Real beauty.
$95
P. C. GARTLEY,
"Ford on Michigan."
2000 S. MICHIGAN-AVENUE.

Chrysler '34 Airflow
5 pass. de luxe Victoria coupe; radio, heater, fan; dual equipment...........$495
4666 WASHINGTON-BLVD.

Chrysler '34 C. U. Sed., $565.
Radio, heater, seat covers, 6 wheels; low mil.; like new in every detail; exc. value.
5701 Broadway-Buick.

Chrysler '35 Airstream 8
touring sedan; trunk, heater, etc.; $535.
ABBOTT-PACKARD. 3535 N. Ashland.

CHRYSLER—1932 SEDAN ONLY $225. Also 1931 sedan, $185. $45 down, $17 mo. Burke Plymouth. 6742 S. Western.

CHRYSLER—'33 SEDAN, 6 CYL.......$345
PACKARD DEALER. 6120 S. WESTERN.

CHRYSLER—'34 SED.; 6 CYL. A BEAUTY. Must sell: $395. 1647 S. Crawford-av.

CHRYSLER—'37 4 DOOR SEDAN; USED; radio, overdrive, $795. 4000 W. 22d-street.

USED AUTOMOBILES FOR SALE.

LITSINGER'S

657 Diversey-pkwy.
"17 Years a Ford Dealer."
WE HAVE SOLD
OVER
30,000 NEW FORDS
[CARS AND TRUCKS.]
70,000 USED CARS
10,000 USED TRUCKS
'36 Linc.-Zephyr sed.......$900
'36 Ford Tudor sedan..... 415
'36 Ford reg. coupe......... 415
'36 Ford de luxe coupe... 435
'35 Ford Tudor, trunk.... 355
'35 Ford reg. Tudor sed.. 335
'35 Ford reg. coupe......... 325
'33 Dodge de luxe coupe. 250
'31 Pontiac sport coupe.. 150
'30 La Salle 4 dr. sedan.. 150
WE PLEDGE
"You Must Be Satisfied"

LITSINGER'S

Edward R. Litsinger,
CHAIRMAN.
Fred G. Litsinger,
PRESIDENT.
925 JACKSON-BLVD.
Open Every Day—All Night.

Chrysler 6 Sedan '32, $195.
½ year license.
L. W. SHANESY, FORD DEALER.
6005 BROADWAY.

CORD 1937, $1,295

4 door 5 pass. de luxe touring sedan, used. Built-in trunk, radio, heater, white wall tires. Original cost $2,575. Just like new. Sacrifice for $1,295. Also 1936 4 door 5 pass. de luxe touring sedan; radio, heater, White wall tires. This car is just like brand new. Sacrific $995. Your car down, balance 12-24 months. 90 day guarantee.
State Auto Finance Corp.,
3939 Washington-blvd.

DE SOTO '36, $495

5 pass. tour. sed. Overdrive, custom upholstery, radio, heater, defroster furn. Special color. Cost over $1,100: now $495.
DE SOTO '36 AIRFLOW
5 pass. tour. sedan. Radio, heater, defroster furn. Dual accessories. Now $695. Your car down, balance 12-24 months. 90 day guarantee. 30 day driving trial.
AUTHORIZED FINANCE COMPANY.
3910 OGDEN-AV.
CHRYSLER-PLYMOUTH DEALER.

DE SOTO AIRFLOW

Real 1935 de luxe 5 pass. sedan. Built-in luggage comp., OVERDRIVE, radio, htr., jet black. Car cost $1,420; now only $595. Your car down: bal. 2 years: 90-day guar. Open evenings until 10. 2 min. from loop. SEVEN DAYS' DRIVING TRIAL.
850 JACKSON-BL.

DE SOTO

1636 TOURING 2 DR. SEDAN
Black finish; tires look like new; de luxe equipped. Only $125 dn.
DIVERSEY MOTORS
801 Diversey-pkwy.

De Soto '36 Airstream Sedan.
Very low mileage.
$645
90 DAY GUARANTEE.
RAY TITUS, 5710 Broadway.

De Soto Airflow '35 4 Door
Sedan, Philco radio, dual heater, loads of extras. Low mileage, new appearance. Guaranteed with service. Only $645. Terms, trade.
BROUGH MOTORS,
De Soto-Plymouth, 7430 Stony Island.

De Soto 1932 Sedan, $290.
Late model, de luxe 4 door, equipped with 6 wheels, side mts., original paint, clean upholstery; reconditioned; guaranteed. SNOW BROS., Auth. Ford-Lincoln Dealers. 652 MADISON-ST., OAK PARK.

De Soto '35 Airflow Sedan.
Radio, heater, and overdrive. Only $595. Your old car down paymt., bal. 24 mos. BERNARD & LEE, INC. 1033 Chicago-av. Evanston. Univ. 2127.

DE SOTO AIRFLOW '36

De luxe 4 dr. 6 pass. tour. sedan; built-in trunk, radio, OVERDRIVE, htr., etc.; $745. 4618 WASHINGTON. "THE BIG STORE."

DE SOTO 1935 6 CYL.
sedan. New green finish. White tires, heater, etc. 60 day written guarantee..........$495 MAY MOTORS. 7417 S. Halsted-st.

DE SOTO '35 AIRSTREAM 4 DOOR DE luxe sedan; luggage comp., dual equipment, safety glass. Sacrifice at $495. McFADDEN, DODGE DLR., 2810 MADISON.

— — DE SOTO 1929 COUPE — — A 6 cyl. in fine shape: $75 takes it. Ask for Mr. Oleson, 907 Diversey-boulevard.

DE SOTO—'33 RUMBLE SEAT COUPE, LOW mi., recond.. $100 cash, bal. 12 mos.: notes $18 ea. Cov. fin. and ins. Inq. 2d, 1070 Polk.

DE SOTO—1935 TUDOR SEDAN: LEAVING for Calif.: $350. Superlative cond. Wolins, 3026 Palmer-square before 3 p. m. Sunday.

DE SOTO SEDAN—1935: LATEST SERIES: 6 cyl; like new thruout. For quikc sale $475. Terms. 1647 S. Crawford-avenue.

DE SOTO—'37 USED 4 DR. SEDAN. $895. Chrysler Illinois Co., 2234 Michigan-avenue.

DE SOTO—'36 5 PASS. SED.; RAD., HTR.: $595. Newberry Bargains, 1025 N. Clark.

DODGE '36, $495

5 pass. de luxe tour sedan. Built-in trunk, dual equip., heater, defroster furn. Also '36 coupe, $495. 90 day guar. Your car down pay., bal. 12-24 mos. 30 day driving trial. AUTHORIZED FINANCE COMPANY.
3910 OGDEN-AV.
CHRYSLER-PLYMOUTH DEALER.

DODGE '36 SEDAN, $495

De luxe touring sedan; built-in trunk. And 4 door sedan, '36, trunk, radio, heater, dual access. Cost new $1,018. Like brand new. Your car down: bal. 2 years: 90-day guar. Open evenings until 10. 2 min. from loop. SEVEN DAYS' DRIVING TRIAL.
850 JACKSON-BL.

. . . DODGE — 1936 SEDANS
CLOSEOUT SALE.
4 DOOR TOURING SEDANS.
LIMITED SUPPLY. ACT QUICKLY.
DAMPMAN-SCHMITT CO.,
DODGE-PLYMOUTH DEALER.
1019 DAVIS-STREET. EVANSTON.
EVANSTON CARS ARE BETTER CARS.

DODGE—
A Felz Special
1936 de luxe 2 door sedan. Positively like brand new. Today only, $565.
907 DIVERSEY-BLVD.

DODGE—'35 DE L. 4 DOOR SEDAN: AIR wheels; ebony black. Must be seen to be appreciated. $485. Your car down, bal. 18 months. Montgomery, Ford Dealer, 2300 Madison.

DODGE—'37 COUPE: USED: HARDLY driven; very low mileage; dual equipt.; heater; $675. Also '35 4 door de luxe sedan; like new thruout; barg.; $485. 6811 S. Halsted-street.

DODGE—RUMBLE SEAT COUPE, REAL 1935, de luxe. In marvelous condition. Forced to sell at once. Phone Saturday or Monday. Mr. Oleson, Grace. 2810.

DODGE—1936 DE LUXE 2 DOOR SEDAN: must sell this car this week at sacrifice price. George Behrendt, 6040 Cottage Grove. Plaza 1200.

DODGE '33 SEDAN, $335.
4 door de luxe; A-1; an exceptional buy. STUDEBAKER DEALER. 2717 MADISON

DODGE—'37 BUS. COUPE. EXECUTIVE'S car. Many extras. Big discount. DODGE DEALER. 5719 BROADWAY.

DODGE—'35 TOUR. SED., RADIO......$525 McFARLAND KEENAN, 7647 S. Halsted-st.

DODGE 1930 SEDAN. ONLY $75 $35 down. Burke Plym. 6743 S. Western.

DODGE—'35 COACH, PERF. VERY CLEAN, $445. Newberry Bargains. 1025 N. Clark.

DODGE—1934 SEDAN..........................$305 PACKARD DEALER. 6120 S. WESTERN.

USED AUTOMOBILES FOR SALE.

— — — IF — — —
You Don't Know
USED CARS
— — KNOW — —
YOUR DEALER
Lawder Bros.
[ESTABLISHED 1890.]
The Old Reliable Dealer.
47 Years of Giving the Most for Your Money.
A FORD-LINCOLN-ZEPHYR DEALER WHERE R. & G. REALLY MEANS RENEWED AND GUARANTEED.
Large Selection of
CHEVROLETS DODGES
BUICKS PONTIACS
1930 TO 1936.
ALL IN NEW CAR CONDITION.
Fords 1931 to 1936s
ALL MODELS.
ALL OTHER MAKES AT
Lowest of Prices
YOUR OLD CAR OR $5 TO $35 DOWN.
100% Satisfaction or
100% Refund.
"TURN THE SEARCHLIGHT ON OUR CARS. THEY CAN TAKE IT."
6900 VINCENNES
[Block west of State-st. Open evenings.]

DODGES
1936s
Chicago's Largest Assortment
OF 4 DOOR TOURING SEDANS AND COUPES.
Choice of colors, upholstering and equipment. Some radio and heater equipped. These cars have been conservatively driven by our neighborhood owners. Some you would call practically brand new.
$495 to $625
90 DAY GUARANTEE.
YOUR CAR DOWN BALANCE $25 MONTH.
The Home of the Dodge Car.
Murphy Motors
Authorized Dodge Dealer,
2720 N. CICERO

DODGES
Great volume on new 1937 De Sotos forces us to make great reductions on
'36s, '35s, '34s
4 door and 2 door sedans. Some with built-in trunks, radios and htrs.
$345 TO $625
Low as $50 down and $25 per month.
BURKE MOTORS
AUTH. DE SOTO-PLYMOUTH DEALER.
6733 S. WESTERN

DODGE 1937, $765
4 door 5 pass. de luxe tour. sedan; used. Built-in trunk, all dual equipment; hi. grade upholstery. Also 4 1936 4 door de luxe touring sedans. Built-in trunks, radios, heaters. Sacrifice for $495. Your car down. balance 12-24 months. 90 day guarantee.
State Auto Finance Corp.,
3939 Washington-blvd.

DODGE
1935 TOURING SEDAN.
De luxe equipped; beautiful paint job; side mts.; good general condition.
ONLY $115 DOWN.
DIVERSEY OLDS
801 Diversey-pkwy.

— — — — —DUESENBERGS— — — — —
1 model J Beverly, pract. new. 4 pass.
1 model J Blue Derham sedan. 5 pass.
1 model J. Blue Derham sedan. 7 pass.
Schmidt. 3834 Irving Pk.-blvd. Irv. 0666.

F-O-R-D-S.
1936 COUPE—RUMBLE. RADIO $495
1935 TUDOR—TRUNK. RADIO 395
1935 COUPE—RUMBLE. RADIO 365
1935 TUDOR—REAL BEAUTY 345
1934 COUPE—DE LUXE 265
1934 TUDOR—DE LUXE 265
1933 TUDOR—HEATER 225
1932 FORDOR—4 CYL. 195
1932 TUDOR—LATE DE LUXE.......... 215
ALSO 1931, 1930, 1929's.
PONTIAC DEALER. 7727 S. ASHLAND.

— — — FORD—'35 TUDOR SEDAN. — — —
In perfect condition.
$345
90 DAY GUARANTEE.
RAY TITUS, 5710 Broadway.

FORDS. BIG DISCOUNT.
USED. 1937s. ALL MODELS.
BIG LOT. 732 DIVERSEY.
MANY OTHER MAKES AND MODELS. LOWEST PRICES AND TERMS.
FORD DEALER. 2825 SHEFFIELD.

FORD '36 SEDAN.
5 pass. Built-in trunk. $465. $5 down. MICHIGAN AVENUE CHEVROLET. Used Car Dept., 2d Floor.
2345 SOUTH MICHIGAN.

FORD—1936 TUDOR SEDAN: 3 TO CHOOSE from; choice of colors; cars look and run like brand new. Prices reduced to $435. Terms. See today. Montgomery, Ford Dealer, 2300 Madison.

Ford 1936 De Luxe Tudor.
Dual equip. all around. Practically new tires. Very low mil. $445. Your own terms. 1520 N. HALSTED.

FORD TUDOR '34, $245.
R. & G. Car. ½ yr. license. L. W. SHANESY, FORD DEALER. 6005 BROADWAY.

FORD—'35 DE L. CONVERTIBLE COUPE. Rumble seat radio htr. Like new. $395 Terms. Western Auto Mart, 3939 N. Western.

FORD—'35 TUDOR DE L. TRK. RADIO, heater, A-1 tires, finish, mech. A-1..$395 Ph. Saginaw 1400. 7800 Stony Island

FORD—'35 CPE.: LIKE NEW: $323. $175 dn., $22.44 mo. Take trade. Spa. 5499, 6-8 p. m.

FORD—1929 TUDOR SEDAN: SIDE MTS.; exc. tires. A real buy; $65 full price. Montgomery, Ford Dealer. 2300 Madison-st.

FORD SEDAN—1935 FORDOR DE LUXE. black, low mileage; extras; $395; terms. 1647 S. Crawford. Phone Crawford 1647.

FORD '35 DEL. TUDOR SED. RADIO, heater; O. K. guar.; $345. Mid-City 1147 Jackson.

FORD—1937 FORDOR DE LUXE: USED; trunk, radio, extras; private party. 237 W. 60th-street. Englewood 3012.

FORD—'32 4 CYL. SED. $175. 2550 N. Cicero. Berk. 7970.

FORD—'29 4 DR. SED. EX. COND.; $65. 2550 N. Cicero. Berk. 7970.

FORD—1932 8 CYL. VICTORIA: GOOD condition; $185. 8434 Stony Island.

FORD—'31 TUDOR, HERE'S ONE.......$85 Ben T. Wright, Inc., 1101 N. Clark.

FORD—1933 TUDOR. VACATION SPE.$225 Ben T. Wright, Inc., 1101 N. Clark.

— —FORD—1935 TUDOR, $295— — Windsor Motors, 7925 EXCHANGE-AV.

FORD—1936 SEDAN..............$145 DOWN MANY OTHERS. 5133 IRVING PARK.

FORD—'35 FORDOR TOUR. SEDAN. EXtras. Terms. 5315 Kimbark. Hyd. 0180.

FORD—1931 TUDOR SEDAN. $98. GOOD cond. Radio. Pri. party. Winnetka 1474.

FORD—'34 4 DOOR TOURING SEDAN. Used. Only $175 down. 1132 N. Damen.

FORD—'32 4 CYL., 157 IN. W.B., DUALS, stake; barg. Vesely Bros., 3813-21 Ogden.

FORD—1934 TUDOR SED.: LIKE NEW. $250, terms. Victory 7948.

FORD—'36 5 PASS. SEDAN; LIKE NEW, $395. 4000 W. 22d-street.

FORD '36 COUPE—LIKE NEW, $95 CASH. $300 pay finance. Dorchester 4051.

FORD—'30 COUPE, GOOD PAINT.....$115 Southwest Chev., 9220 S. Ashl'd. Ced. 3500.

—FORD—WANT A FORD?—C. ZEPP— 2950 LAWRENCE.

FORD—'36 COACH, LIKE NEW, A BEAUTY. $435. Newberry Bargains, 1025 N. Clark.

USED AUTOMOBILES FOR SALE.

Healy Bargains Never Cease

'34 Buick 4 Dr. Sedan..........................$465
'32 Buick 5 Pass. Conv. Coupe........... 265
'36 Chevrolet Std. Coach 450
'35 Chevrolet Mast. Coaches,choice of 3 395
'34 Chevrolet 4 Dr. Master Sedan...... 345
'33 Chev., rumble seat Master Coupe, 2 to choose 245
'31 Chev., rumble seat, Master Coupe.... 140
'35 Chrysler 6 cyl. 5 pass trunk Sedan. 495
'33 Chrysler Sedan 325
'32 Chrysler 5 Passenger Coupe......... 225
'31 Cord Convertible Coupe 135
'37 Dodge Used 4 Dr. Trk. Sedan....... 785
'31 Dodge Sedan 165
'33 De Soto Custom Coupe 365
'32 De Soto Conv. Coupe 265
'37 Ford Used 4 Dr. Trunk Sed., W. wall, radio, clock, heater 745
'36 Ford 4 Dr. Trunk Sed., w. wall, spot lite, heater 525
'36 Ford Trunk 2 Dr. Sed.; choice of 3... 445
'35 Ford 2 Door Sedan, Coupe.........$335 up
'34 Ford Coach $245
'33 Ford, Different body styles.........$225 up
'32 Fords, Different body styles........$175 up
'34 Graham 4 Dr. Sedan, 6 w. w..........$345
'36 Hudson 2 Dr. Sed., elec. hand, etc. 575
'35 Hudson 4 Dr. Trunk Sedan, elec. hand, etc. 495
'34 Nash Trk. Sed., radio, etc., choice of 2 385
'35 Oldsmobile Coupe 475
'34 Oldsmobile 4 Dr. Sedan 395
'34 Oldsmobile 2 Dr. Sedan 365
'33 Oldsmobile Coupe, choice of 2...... 275
'32 Oldsmobile 4 Door Sedan 275
'34 Plymouth 4 Dr. Sedan 365
'34 Plymouth 2 Dr. Sedan 335
'30 Plymouth Coupe 75
'35 Pontiac 2 Dr. Trunk Sedan 465
'35 Pontiac 4 Dr. Sedan, 6 w. w......... 335
'35 Reo 4 Door Sedan........................ 445
'33 Rockne Coach 195
'33 Studebaker 4 Dr. Sedan 245
'33 Terraplane Coupe 245
'33 Terraplane Coach 245
'36 Willys "77" 4 Dr. Sedan 335
HEALY MOTOR SALES
7601 Stony Island-av.

FORD 1937, $495
5 PASS. SEDAN. BUILT-IN TRUNK. WOULD PASS FOR BRAND NEW. USED. $100 DOWN. 90 DAY GUARANTEE.
Also '35s, '34s, '33s.
4 DOOR TRUNK SEDANS, REAS. CLOSED ALL DAY SUNDAY.
National Motor Car Co.
AUTH. STUDEBAKER DEALER.
6201 SOUTH WESTERN.

F-O-R-D-S
Once Buy from Lavery
Always Buy from Lavery.
'29s to '36s; all models.
J. A. LAVERY
Authorized FORD dealer,
7520 STONY ISLAND-AV.
Phone MIDWAY 5372.

Fords . . . Fords
'36s, '35s, '34s
4 door and 2 door sedans. Some radio and heater equipped. Choice of upholstering.
$295 to $475
Your car down, balance $20 a month.
Dodge Dealer, 2720 N. Cicero.

FORDS.
1929 Coupe; nice car ....$ 55
1929 Forder sedan; a buy 55
1930 Tudor sedan; like new................... 135
1931 Coupe; like new tires.................... 135
1937 Sedan; low mileage; used.............. 585
Also 1937, '36, '35, '34, '33's. Some have radios, heaters—$200 to $695. Also Plymouths, Dodges, Chevs.
L.-B. Motors, 6035 Br'dway.
Ford-Lincoln Zephyr Dealers.
"BETTER BUYS ON BROADWAY."

FORD BARGAIN
1936 Sport Coupe. Looks like new show floor car.
$375
P. C. GARTLEY,
"Ford on Michigan."
2000 S. MICHIGAN-AVENUE.

FORD
1932 4 CYL. TUDOR.
Excellent cond.; new paint. Real economy.
ONLY $60 DOWN
DIVERSEY OLDS
801 Diversey-pkwy.

Fords-'34-'35-'36-Fords
TUDORS—COUPES—FORDORS.
78 to Choose From.
ALL IN EXCELLENT CONDITION—TERMS.
ALSO
46 MODEL A TUDORS AND COUPES. You must see these bargains, $45 up. RANGECROFT FLOTOW, 4918-36 BROADWAY.

FORD CONVERTIBLE
De luxe 1936 convertible 4 door sedan, radio, heater, chrome wheels, gunmetal finish. Cost over $1,000. Now only $595. Your car down: bal. 2 years; 90-day guar. Open evenings until 10. 2 min. from loop. SEVEN DAYS' DRIVING TRIAL.
850 JACKSON-BL.

Ford '36 De Luxe Tudor.
TOURING SEDAN WITH RADIO.
$465
90 DAY GUARANTEE.
RAY TITUS, 5710 Broadway.

FORD '36 SEDAN, $395
4 dr. sedan; like brand new; genuine 1936. Truly an unbeatable bargain. Terms to suit. U. S. AUTO FINANCE CO., 1340 W. 63D-ST., CORNER LOOMIS.

Ford '33 4 Cyl. Coupe, $275.
Thoroughly reconditioned. Beautiful new blue finish. Excellent tires. Clean as new. SNOW BROS., Auth. Ford-Lincoln Dlr., 652 MADISON-ST., OAK PARK.

Ford '36 De Luxe, $485
De luxe tour. sedan; built-in trunk, radio, heater, etc.; guaranteed; terms to suit. 4618 WASHINGTON "THE BIG STORE."

FORD 1936 SEDAN.
Low mileage, black, radio, heater.....$495 Packard, 925 Linden-av., Hubbard Woods. CHICAGO PHONE: BRIARGATE 0050.

FORD TUDOR '36, $395.
R. & G. Car. ½ yr. license. L. W. SHANESY, FORD DEALER. 6005 BROADWAY.

FORD—'34 VICTORIA 5 PASS. DEL. CPE.; air-wheels; looks, runs like new, $250. Also '34 DeL. Coach. ROTH MTR. Jun. 10277.

FORDS—'29S-'30S-'31S-'32S-'34S AND '36S; Coupes, Tudors, Fordors, Priced to sell. All in perfect condition and fully guaranteed. McFADDEN, DODGE DLR., 2810 MADISON.

FORD — 1935 TUDOR SEDAN: PERFECT cond. thruout; jet black finish; white wall tires; fully guar. Terms up to 18 mos. $350. Montgomery, Ford Dealer, 2300 Madison.

FRANKLIN—1930 7 PASS. SEDAN, IN ABsolutely perfect condition. Finish and upholstery spotless. Mechanically nice. Reduced to ....$295 STERNBERG PONTIAC, 8019 Cottage Grove.

GRAHAM BARGAIN
1933 SPORT COUPE.
LIKE BRAND NEW.
$195
P. C. GARTLEY,
"Ford on Michigan."
2000 S. MICHIGAN-AVENUE.

GRAHAM 1936, $595
De luxe touring sedan; built-in trunk; 6 cylinder. SUPERCHARGED model. Dual equipment; cost $1,290; now barg. at $595. Your car down: bal. 2 years; 90-day guar. Open evenings until 10. 2 min. from loop. SEVEN DAYS' DRIVING TRIAL.
850 JACKSON-BL.

Graham Super Chgr., $495.
Latest 2d series '35 4 dr. sedan; dual equipment; perfect condition; terms.
M. & R. MOTOR SALES,
4001 GRAND, AT CRAWFORD.

HUDSON — 1933 4 DR. SEDAN, 6 WIRE wheels trunk rack. Car can not be told from new; $295. Used Car Lot. HARBOR MOTOR CO., 79th and Vernon.

. . . HUDSON '30 COACH, $95 . . . BUTLER MOTORS, INC., Hudson-Terraplane Headquarters, 2512 S. MICHIGAN.

HUDSON—LATE 1930 SMALL SEDAN; very clean; must sell; $85. Hemlock 6197.

USED AUTOMOBILES FOR SALE.

WALTON Finance Corp.
Chicago's Largest Outlet
325—RECONDITIONED—325
AND REPOSSESSED CARS.
We Can and Do Sell for Less.
1937 STATE LICENSE FURNISHED.
Make Your Own Terms
YOUR CAR TAKEN IN EXCHANGE.
'37 CHRYSLER 4 door trunk sedan; used ....Big discount
'37 PLYMOUTH tour. sed., trk.: used.Big disc.
'36 OLDSMOBILE sedan, trunk $585
'36 PLYMOUTH sedan, like new.............. 495
'36 CHEVROLET coupe, bargain............. 465
'36 LAFAYETTE sedan, perfect 475
'36 Dodge rumble seat coupe, heater..... 575
'36 Dodge 4 door trunk sed., radio, htr. 585
'36 Chrysler 4 door trunk sedan............ 695
'36 Pontiac trunk sedan, bargain........... 595
'36 Chevrolet trunk sedan, radio........... 525
'35 Chevrolet 4 door sedan.................. 350
'35 Chrysler touring sedan, trunk.......... 525
'35 Dodge sedan, perfect throughout...... 475
'35 Plymouth sedan, now only.............. 425
'33 Plymouth sedan PD model............... 285
'33 Chevrolet sedan, A1 throughout....... 275
'33 Plymouth conv. coupe, air wheels.... 325
'32 Plym. sedan.$195 '33 Ford sedan.. 245
'32 Plym. coupe. 195 '32 Ford sedan .. 195
'31 Ford sedan.. 135 '31 Chev. sedan.. 175
'31 Ford rdstr.. 125 '30 Chrysler cpe. 125
'30 Chrysler sed. 100 '29 Whippet sed. 35
'29 Chev. sedan... 40 '30 Pontiac sedan 85
90 Day Written Guarantee.
7 DAY DRIVING TRIAL.
25 Years at Same Location.
940 Milwaukee-av.

HUDSON 1936, $585
De luxe tour. sedan; blt.-in trnk., radio, htr., defroster furn.; dual acc.; elec. gear shift. Desert sand. Orig. cost $1,235; now $585.
Authorized Finance Co.,
3910 OGDEN-AV.
CHRYSLER-PLYMOUTH DEALER.

HUDSON '36, $585
De luxe tour. sedan; built-in trunk, dual equip., heater, electric hand; terms, trade. 4618 WASHINGTON. "THE BIG STORE."

Hudson '36 Custom Sedan.
Built-in trunk, radio, heater, dual equipment, electric hand, clock, $695.
2247 South Michigan.

HUPMOBILE—'35 4 DR. 5 PASS. DE L. SEdan; radio, heater, luggage comp.; dual equipment, air wheels. Like new. $425. 100 other late model cars at big reductions. McFADDEN DODGE DLR., 2810 MADISON.

HUPMOBILE—'34 6 CYL. SEDAN: PERF. cond.; heater, radio; $375. 5524 Division.

LAFAYETTE—'36 6 CYL. COUPE: VIRTUally brand new. Only $425 now. Guar. McFADDEN, DODGE DLR., 2810 MADISON.

LA SALLE '36 SEDAN
Trunk, white side wall tires, many other extras. Car very clean. $845. AUBURN-CORD DISTRIBUTOR, 2426 S. MICHIGAN. VIC. 9004.

LA SALLE—1936 4 DOOR TOURING SED. Radio, heater, built-in trunk; driven by company official; low mileage; cost $1,475 last June, sell for $795. Sell with a guarantee. W. C. KRUSE MOTOR SALES, 3821 Michigan-avenue.

LA SALLE—'37 V-8 CONVERTIBLE COUPE Sacrifice price. Immediate delivery. Used. Also newest 6 wheel sedan, trunk, etc. Last '35; hardly run; $695. Particulars Mr. Walker, 1132 Diversey-boulevard.

Lincoln Zephyr, $735
Latest 1936 6 pass. de luxe touring sedan; white wall tires, built-in radio, heater, high grade whipcord upholstery; beautiful green. This car just like brand new. Sacr. $735. Your car down, bal. 12-24 mos.; 90 day guar.
State Auto Finance Corp.,
3939 Washington-blvd.

Lincoln Zephyr '36 Sedan.
W. w. tires, radio, heater, low mil...$875 Packard, 925 Linden-av., Hubbard Woods. CHICAGO PHONE: BRIARGATE 0050.

LINCOLN—SEDAN, 1936, LIKE NEW. LOW mileage; radio, heater, etc. Sacrifice. Private owner. See or call Mr. Veigel 844 Rush-street, Rm. 723. Delaware 8831.

LINCOLN-ZEPHYR—1936 4 DOOR SEDAN; very low mileage; fully equipped; must see this car to appreciate.............Great Saving HARBOR MOTOR CO., 7733 Cottage Grove.

LINCOLN—'31 7 PASS DE LUXE, $260. 6 wheel trunk rack sedan. General tires. Perfect. FELZ, 1132 Diversey-boulevard.

LINCOLN-ZEPHYR—1936 4 DR. SED.; EQP. with radio, heater, w. w. tires...........$895 BIG LOT. 732 DIVERSEY.

LINCOLN—LATE '31 5-PASS. CPE.; PERF. cond., low mile., fully equipt; priv party. Price $200. Address N D 57. Tribune.

NASH BARGAIN
1934 Twin-Ignition Coupe. Driven only 13 months. We are sincere in saying this is Chicago's outstanding Nash Value!
$295
P. C. GARTLEY,
"Ford on Michigan."
2000 S. MICHIGAN-AVENUE.

NASH 1937
De luxe 1937 touring sedans. Built-in trunks, many extras. Used executives' cars at big savings. Lafayette 400 models, Ambassador 6, Ambassador 8. Also large selection of 1936 Nashes at big discount.
UPTOWN NASH CO.,
Authorized Nash Dealer.
5657 BROADWAY.

NASH SALES, INC.
Our Used Car Dept., 2d floor. Clearance sale of all used cars.
7636 STONY ISLAND-AV.

NASH—'30 4 DOOR SEDAN WITH TRUNK, etc. A beautiful little 6 cyl. car. $85 takes it. Oleson, 907 Diversey-blvd.

NASH—'36 5 PASS. TOURING SEDAN. Model 400, trunk, $485. 6811 S. Halsted.

Olds '36 Touring Sedan.
RADIO.
$650
90 DAY GUARANTEE.
RAY TITUS, 5710 Broadway.

OLDS '36, $545
De luxe 6 cyl. sport coupe; rumble seat, all dual equip., heater, etc. Also '36 6 and 8 cyl. 4 door touring sedans; built-in trunks, radios, htrs.; choice of colors available at slightly higher price. Terms to suit. 4618 WASHINGTON. "THE BIG STORE."

OLDS '35 SEDAN
8 cyl. 4 door; radio, heater; black finish; in perfect condition.............................$565
WEST SIDE BUICK SALES,
4666 WASHINGTON-BLVD.

Olds '36 Touring Sedan.
4 door de luxe, built-in trunk, heater, white wall tires. Practically new in every respect. $665. Terms. INDEPENDENT MOTORS, DE SOTO DLR.
2700 MADISON-STREET.

OLDSMOBILE, 1931, COUPE, $165. EXCEPTIONALLY CLEAN THROUGHOUT.
$5 DOWN AT KROLL'S
DODGE-PLYMOUTH DEALER.
7215 S. HALSTED. RAD. 2708.

Olds '36 4 Dr. Trg. Sed., $645.
6 cylinder, radio, heater, like new. AUTHORIZED OLDS. DEALER.
3008 LAWRENCE-AVENUE.

OLDS—1936 8 CYLINDER TOURING SED. Fully equipped with sidemounts, radio, heater, electric clock, dual equipment thruout. Low mileage, $745. Lake Shore Motors, 1012 Chicago, Evanston. Rogers Park 2610. University 4100.

Olds '33 4 Door Sedan, $275.
AUTHORIZED OLDSMOBILE DEALER.
3921 N. CICERO-AVENUE.

Olds 1934 Trunk Sedan.
Safety tested. Radio, heater. Many other extras. Excellent tires, peppy motor. 60 day written guarantee............................$450 MAY MOTORS. 7417 S. Halsted-st.

OLDSMOBILE '36-'35.
BOTH SEDANS; BUILT-IN TRUNKS, RADIOS, CAR OR $150 DN., 18 MOS. PONTIAC DEALER. 7727 S. ASHLAND.

OLDS.—'46 TRUNK SEDAN, HEATER, DUAL equipement, knee action, safety glass. $645 Terms to suit. New car guarantee. McFADDEN, DODGE DLR., 2810 MADISON. Established Over 20 Years.

OLDSMOBILE—SEDAN; LATEST '35 DE L. 4 dr. Low mileage; several extras. For immed. sale $550. Terms: $120 down, balance notes. 1647 S. Crawford. Craw. 1647.

OLDSMOBILE—1936 TOURING SEDAN. Trunk, radio, heater. Perfect. Must dispose of immediately. No fair offer refused. H. Ryan, 6237 N. Mozart.

OLDSMOBILE—'36, PRIVATE PARTY WILL sell very reasonably. Practically new, 2 door, 6 cylinder sedan. Sheldrake 0925.

OLDSMOBILE—"6," '34 4 DOOR SEDAN Perf. mech., good tires guaranteed. $365. Ph. Saginaw 1400. 7800 Stony Island.

USED AUTOMOBILES FOR SALE.

LATE MODELS!
Every one of these cars is marked at a price that will
SURPRISE YOU!
'36 Plymouth Tour. Sedan.
'35 Oldsmobile 8 Tour. Sed.
'34 Buick 97 De Luxe Sedan.
'36 Chevrolet Sport Coupe.
'36 Chrysler Airstream Sed.
'35 Auburn Conv. De L. Sed.
YOU'LL BE ASTOUNDED AT HOW MUCH MONEY YOU CAN SAVE ON ONE OF THESE AUTOMOBILES!
Liberal Terms and Trades.
4,000 mile-4 months' guarantee.
P. C. GARTLEY
"Ford on Michigan"
2000 S. MICHIGAN-AV.

DEALER'S ATTENTION.
Ford '36 tudor, radio $410
Ford '35 tour fordor, radio...................$410
Ford '32 tudor......................................$160
SLUMBRICK MOTORS. 1711 W. 95TH.

OLDS 1937, $795
4 door 5 pass. de luxe touring sedan; used. Built-in trunk. All dual equipment. High grade cord upholstery; two to choose from. Beautiful dark green and beautiful black. Will sacrifice for $795. Your car down, balance 1-24 months. 90 day guarantee.
State Auto Finance Corp.,
3939 Washington-blvd.

OLDSMOBILE BUY!
1934 4 Door Touring Sedan.
Absolutely a perfect car.
$337
P. C. GARTLEY,
"Ford on Michigan."
2000 S. MICHIGAN-AVENUE.

OLDSMOBILE
1935 TOURING 2 DR. SEDAN
Radio, heater. A real clean car.
BARGAIN AT $495.
DIVERSEY OLDS
801 Diversey-pkwy.

Olds '36 8s, 6s, $545
Latest de l. tour. sed.; built-in trnk., side mts., built-in radio, heater furn. 90 day guar.; 30 day driving trial. Your car down, balance 12-24 months. AUTHORIZED FINANCE COMPANY.
3910 OGDEN-AV.
CHRYSLER-PLYMOUTH DEALER.

OLDSMOBILE '36, $595
De luxe 5-pass. tour. sedan; built-in trunk comp., dual accessories, hot water heater, radio, electric clock. Reduced. Only $595. Your car down: bal. 2 years; 90-day guar. Open eves. till 10. 2 minutes from loop. SEVEN DAYS' DRIVING TRIAL.
850 JACKSON-BL.

Olds 1937 Tour. Sed.
4 dr. 8 cyl.; used; built-in trunk, white wall tires, radio, heater, dual equipment; other extras. $895. Terms.
M. & R. MOTOR SALES,
4001 GRAND, AT CRAWFORD.

OLDS '31 CONV. COUPE,
$165
6 wheels. Very good tires. Good running condition. Priced very low. Guaranteed. SOUTH SHORE BUICK CO., 7320 STONY ISLAND. MID. 6400.

OLDS.—1929 SEDAN, GOOD TIRES, EXC. motor. $69. Imber, 3235 Wilson-avenue.

PACKARD '37 CPE., $895.
Used. Air whls., full de luxe equip. Used very little. Can be financed same as a new car. MICHIGAN AVENUE CHEVROLET. Used Car Dept., 2d Floor.
2345 SOUTH MICHIGAN.

P-A-C-K-A-R-D-S
1936 120 4 door touring sedan. Radio, heater, other extras $795
1935 120 4 dr. touring sedan. Radio, heater, other extras $645
PACKARD DEALER. 3325 MONTROSE.

PACKARD 1937 120
4 door touring sedan; used; Packard blue finish; mechanical condition like new; heater, radio, trunk, $895.
2317-23 S. MICHIGAN.

Packard '34-1100 Std. 8
Sedan, black, side mounts, trunk rack, auto. lubrication, ride control, Vacuum brakes.$675 Packard, 925 Linden-av., Hubbard Woods. CHICAGO PHONE: BRIARGATE 0050.

Packard '32 "900" Sedan.
Side mts., dual equipment, radio, clock, heater, trunk rack; in beau cond., $395.
2247 South Michigan.

PACKARD 1936 120 SEDAN.
Trunk, white wall tires; ver. low mileage tires; an excellent car for $845. ABBOTT-PACKARD. 3535 N. ASHLAND.

Packard '36 120 Club Sedan.
Radio htr., light green, blt. in trk.......$850 Packard, 925 Linden-av., Hubbard Woods. CHICAGO PHONE: BRIARGATE 0050.

— — PACKARD—1937 AT SACRIFICE — — Super 8 and 120. 5 pass. trunk sedans; radio; used. Save to $900. MR. WALKER, 1132 DIVERSEY-BLVD.

Packard '35 120 Sedan.
Black finish; w. w. tires, heater.........$675 Packard, 925 Linden-av., Hubbard Woods. CHICAGO PHONE: BRIARGATE 0050.

PACKARD—7 PASS. DE LUXE SED., $375. The last '32 light 8; 6 wheel; trunk rack; like new: $375 full price. FELZ, 1132 Diversey-blvd.

Packard '35 Stand 8, 5 Sed.
Exceptionally clean; mech. A1; guar.$1,150. PACKARD, 24th and Michigan. Cal. 7413.

PACKARD '36 120
touring sedan. Perf. condition thruout. $150 down, balance 2 years. 824 Diversey.

PACKARD—'29 ROADSTER. NEW STYLE top, motor recond., clean. 5854 Broadway.

PACKARD—1929 LIMOUSINE FOR SALE for storage charges. Dear. 6441.

P-A-C-K-A-R-D-S
1937 120 5 p. sedan; htr.; used......$1,025
1936 120 5 p. tour. sed.; trunk, radio. 875
1936 120 5 p. tour. cpe., trunk, perf. 845
1935 120 5 p. tr. sed., tr. wh. w. trs. 675
1934 1105 7 p. sedan, 6 w., rad., htr.. 975
1932 901 5 p. sed., 6 w., rad., htr..... 450
1932 900 5 p. sed., 6 w., htr.............. 425
Full Guarantee—Lowest Terms.
HILL-PACKARD
640 MADISON, OAK PARK,
4550 WASHINGTON-BLVD.

PACKARDS 1937s
De luxe 1937 touring sedans. Built-in trunks, many extras. Used executives' cars. Model 120's and 6's at big savings. 6 to choose from. 1936 Packards at big discount.
Logan Square Packard,
A SAFE PLACE TO BUY.
Authorized Packard Dealer.
2524 MILWAUKEE.

PACKARD 1936, $695
De luxe model 120 5 passenger sedan and coupe. Built-in trunk comp., all dual equipment, radio, heater, clock. Original cost $1,475; sacrifice, $695. Your car down, bal. 12-24 mos. 90 day guar. 30 day driving trial. AUTHORIZED FINANCE COMPANY.
3910 OGDEN-AV.
CHRYSLER-PLYMOUTH DEALER.

PACKARD 1936, $695
Famous "120" de luxe touring sedan, built-in trunk, radio, chrome wheels, dual access. Orig. black car like new. It cost $1,430. Your car down: bal. 2 years; 90-day guar. Open evenings until 10. 2 min. from loop. SEVEN DAYS' DRIVING TRIAL.
850 JACKSON-BL.

— — PACKARDS — —
1937 120 T. SEDAN. TRK., USED...$1,095
1936 120 T. SEDAN. TRK., HTR., RAD.$895
1936 120 T. COUPE. HTR., RADIO......$795
1935 120 BUS. CPE., HT., EX. SHAPE.$595
Many others. All cars guaranteed.
TED BARTNICK MOTOR SALES,
Authorized Packard Dealers.
5245 W. Cermak-road. Cicero 8300.

USED AUTOMOBILES FOR SALE.

SPECIALS
Here are a few. You'll agree the prices are right. Years and models not misrepresented.
This is not a phony ad just to bring you in. We have the cars listed below on hand and we'll sell them at the following prices:
1936 Plymouth del. tour. 4 dr. sed.....$525
1936 Chev. touring 2 dr. sedan.......... 475
1935 Chrysler touring 4 dr. sedan, side mts.; largest trunk possible............ 495
1935 Olds 4 dr. sed. trunk, side mts.. 495
1935 Dodge 4 dr. sedan....................... 425
1934 Dodge 4 dr. sedan........................ 375
1935 Hudson small tour. 4 dr. sedan.. 495
1933 Plymouth de l. rumble seat cpe. 225
1932 Plymouth 4 cyl. 2 dr. sedan...... 165
MANY OTHERS AT THE RIGHT PRICES.
BARSAM MOTORS
AUTHORIZED FACTORY,
CHRYSLER-PLYMOUTH DEALER,
1651 BLUE ISLAND-AV.,
NEAR 18TH-STREET.

Today's Better Buys
'36 Ford Tudor Sedan, like new, only..$395
'36 Plym. Del. Coupe, black, many extr. 445
'36 Dodge 4 Dr. Trunk Sedan, ht., ext.. 595
'35 Ford Del. 5 pass. Sedan, black...... 345
'35 Chev. 5 pass. Sedan, very clean...... 325
'34 Plymouth 4 dr. Sedan, jet black...... 345
'33 Chevrolet Coupe, Master Deluxe...... 225
'31 Ford Tudor Sedan, perfect thuout.. 125
90 DAY WRITTEN GUARANTEE.
LICENSE FURNISHED.
DODGE DEALER'S BARGAIN CORNER.
$5 TO 1-3 DOWN, BALANCE 20 MOS.
790 MILWAUKEE-AV.

PIERCE '31 SEDAN.
BEST OF CARE.
$225
90 DAY GUARANTEE.
RAY TITUS, 5710 Broadway.

PIERCE—LIGHT 8 SPORT SEDAN, $365. 6 wheel trunk close coupled sport sedan. Last '32. Finest car on the street. Must sell. $365 full price. FELZ, 1132 Diversey-boulevard.

PLYMOUTH '36, $495
The finest 5 pass. touring sedan. Built-in trunk, radio, heater, defroster furn. CAR CANNOT BE TOLD FROM NEW. 90 day guar. Your car down pay., bal. 12-24 mos.
Also '36 Coupe at $465.
Plymouth '35, $395
5 pass. touring sedan with radio and heater furnished. Every available equip. Your car down, bal. 12-24 mo. 30 day driving trial. AUTHORIZED FINANCE COMPANY.
3910 OGDEN-AV.
CHRYSLER-PLYMOUTH DEALER.

PLYMOUTH BARGAIN
1932 Sport Coupe.
Very low mileage.
$175
P. C. GARTLEY,
"Ford on Michigan."
2000 S. MICHIGAN-AVENUE.

PLYMOUTH '37, $635
Used. The finest built-in trunk sedan model made; radio, hot water heater. Every available de luxe equipment. Like brand new. Your car down, balance $22 per month. Large selection 1936 sedans, $450 up. 90 day parts, service guarantee. ILLINOIS MOTOR DISCOUNT,
4635 WASHINGTON-BLVD.

PLYM. '36, $495
De luxe rumble seat sport coupe. Also 2 door touring sedan, built-in trunk, mohair upholstering. 90 day guarantee. Your car down, balance $20 a month.
Dodge Dealer, 2720 N. Cicero.

PLYMOUTH—
A Felz Special
1935 de luxe 2 door sedan, with trunk, radio, heater. A positive $550 automobile. Today only $465.
907 DIVERSEY-BLVD.

PLYMOUTH '36 COACH.
VERY LOW MILEAGE. NEW CAR COND.
$485
90 DAY GUARANTEE.
RAY TITUS, 5710 Broadway.

Plym. '35 De Luxe Sedan.
2 door, original blue finish, dual equipment. A real buy at $435.
RAY TENNES MOTOR CO.,
2451 N. SACRAMENTO.

PLYMOUTH '33 P. D. SEDAN
De l. 4 door, 6 w. w., sd. mts., $295. $50 dn. MICHIGAN AVENUE CHEVROLET. Used Car Dept. 2d Floor.
2345 SOUTH MICHIGAN.

Plymouth Trk. Sed. '36, $545
Plym. Trunk Coach '36, $495
Both de luxe models. Fully equipped. Terms, trade. 2235 Michigan

PLYMOUTH '36, $485
De luxe coupe and tour. sed.; built-in trunk, heater, dual equip.; terms, trade. Guarantee. 4618 WASHINGTON. "THE BIG STORE."

PLYMOUTH '36, $465
4 door de luxe sedan; genuine '36. Like brand new. Terms to suit. U. S. AUTO FINANCE CO., 1340 W. 63D-ST.

Plymouth '32 Convertible
coupe; 4 cyl. P. B. Fine motor, excellent tires, 60 day written guarantee..........$185 Also '33 6 cylinder conv. coupe..........$275 MAY MOTORS. 7417 S. Halsted-st.

Plymouth '36 Coupe......$485
This smart de luxe model truly like new. Jet black finish. Very low mileage. MID-CITY CHEVROLET. 1147 W. Jackson-blvd. Monroe 0332.

Plym. '36 Tour. Sedan, $545.
Fully equipped; radio; many extras.
3008 LAWRENCE-AVENUE.

PLYMOUTH—1936 5 PASS. SEDAN; GUAR. like new; terms and trade; $495. Dodge—Passen Motor Sales—Plymouth.
2929 LAWRENCE-AV.

— — PLYMOUTH 1932 SEDAN, $185 — — This popular 4 cyl. floating power de luxe sedan is really a bargain. Ask for Mr. Saper, 907 Diversey-boulevard.

Plymouth 1936 Coupe, $395.
R. & G. Car. ½ yr. license. L. W. SHANESY, FORD DEALER. 6005 BROADWAY.

PLYMOUTH — 1936 COUPE: REALLY A nifty car at the unusual bargain price of $450. Come in today. STUDEBAKER SALES, 2424 MILWAUKEE.

PLYMOUTH—'34 4 DOR SED. OR '34 CPE. Rumble seat. Both are perfect......$295 Terms. Western Auto Mart, 3939 N. Western.

PLYMOUTH—'32 4 DR. SED.; FLOATING power; gd. cond.; must sell; $165.Hem.6197.

PLYMOUTH—'37 DE LUXE 4 DOOR TRUNK sedan, used, $645. 4000 W. 22d-street.

PLYMOUTH—'34 DE LUXE SED.; HEATER, radio; perf. cond.; $375. 5524 Division.

PLYMOUTH—'36 SED. PRF. VERY CLEAN. $495. Newberry Bargains, 1025 N. Clark.

PLYMOUTH—'33 COACH. REAL BUY. ONLY $195. Newberry Bargains, 1025 N. Clark.

PLYMOUTH—1935 SEDAN, BARG.....$445 WARNER MOTORS, 3542 N. CLARK.

Pontiac 1935 Coach, $525.
Beau. gunmetal finish, perfect mech. condition and tires, guaranteed. SNOW BROS., Auth. Ford Lincoln Dlrs. 652 MADISON-ST., OAK PARK.

PONTIAC '36, $545
De luxe 6 cyl. sedan; built-in trunk, comp. dual equip., radio, heater; terms, trade. 4618 WASHINGTON. "THE BIG STORE."

PONTIAC '33 SEDAN.
A1 mech., good tires, good paint..........$325 Packard, 925 Linden-av., Hubbard Woods. CHICAGO PHONE: BRIARGATE 0050.

— — PONTIAC—'35 5 PASS. SEDAN — — RADIO, HEATER, ETC......................$525 WESTERN MOTORS, INC.
6445 S. WESTERN.

Pont. '31 4 Door Sedan, $175.
Refinished like new; A1 condition.
3921 N. CICERO-AVENUE.

PONTIAC—1936 DE LUXE COUPE: LOW mileage. Radio, heater, rumble seat; gd. condition. Priv. owner. Terms. See. 4899.

PONTIAC—'34 SEDAN. EXCELLENT THRU out. $375 $125 down bal. 18 months. Ph. Saginaw 1400. 7800 Stony Island

PONTIAC—'33 DE LUXE 4 DOOR SEDAN; perfect shape, $275. 4000 W. 22d-street.

PONTIAC—1929 2 DR. SEDAN; GD. TIRES, heater; $60. Rog. Pk. 5451 bet. 6-7 p. m.

PONTIAC—1935 SEDAN. SPEC......................$475 WARNER MOTORS. 3542 N. CLARK.

PONTIAC '33 SED. BEAUT. COND.....$275 WARNER MOTORS, 3637 SOUTHPORT.

USED AUTOMOBILES FOR SALE.

FULL PRICE
$19 TO $95
WHILE THEY LAST.
'31 Auburn Sedan $95
'28 Essex Sedan.. 19
'29 Nash Sedan.. 35
'29 Studebaker Sedan................................ 35
'30 De Soto Sedan...................................... 79
'29 Ford Coupe 49
'29 La Salle Sedan..................................... 79
'29 Chevrolet Sedan 35
'29 Peerless Sedan..................................... 49
'29 Buick Sedan.. 75
'29 Auburn Sedan....................................... 35
'29 Hudson Sedan....................................... 35
'27 Dodge Sedan... 29
'30 Ford Sedan... 95
'29 Dodge Sedan... 45
DAMPMAN-SCHMITT CO.,
Auth. Dodge-Plymouth Dealer.
1019 Davis-st., Evanston.
EVANSTON CARS ARE BETTER CARS.

EMIL DENEMARK, Inc.
Buick '36-90 7 p. sed., 6 st. w., rdo....$1,295
Buick '36-81 5 p. sed., 6 st. whls.............. 895
Buick '31-41 Club sed., 5 st. w.,rdo.,htr. 765
Buick '35-90 7 p. sed., 6 st. whls., rdo.... 795
Buick '35-67 5 p. sed., 6 st. whls............ 675
Buick '35-57 6 p. sed., 6 st. whls., rdo.... 645
Buick '35-46 2 pass. cpe., 5 st. whls...... 525
Buick '34-57 5 p. sed., 6 w. w.................. 545
Buick '34-41 5 p. cl. sed., 5 st. whls...... 495
Cadillac '34 7 p. sed., disc whls.............. 995
Dodge '36 5 p. trg. sed., 5 st. w., rdo., htr.635
Ford '35 5 pass. trg. sed., rdo., htr....... 435
La Salle '31 7 pass., 6 w. w..................... 295
Lincoln '34 5 pass. sed., 6 w. w................ 695
Lincoln '33 7 p. sed., 6 w.w., rdo., htr.... 795
Nash '32 2 pass. cpe., 6 w. w.................. 165
Oldsmobile '36 8 cyl. 5 p. trg. sed., rdo., htr. 745
Oldsmobile '36 6 tour. sed., rdo., htr...... 735
Oldsmobile '35 2 dr. 5 pass. sed............. 545
Packard '36 2 dr. 5 pass. trg. cpe. 120.... 795
Packard '34 5 p. sed., 5 w. w.................. 595
Pontiac '36 5 p. trg. sed. 5 st. w.,rdo.,htr.645
Sales Tax Included.
3860 OGDEN-AV. CRAWFORD 4100.
Open Evenings. Closed Sundays.

PONTIACS
48 MODELS TO CHOOSE FROM.
1937s-'36s-'35s-'34s-'33s.
TRUNK SEDANS, COACHES, COUPES. LARGEST SELECTION OF USED PONTIACS IN THE CITY. LOWEST PRICES. SMALL DOWN PAYMENT, $25 MO. 16 YEARS OF SQUARE DEALING.
A Safe Place to Buy a Guaranteed Goodwill Used Car.
Western Marquette Pontiac,
AUTHORIZED PONTIAC DEALER.
6617 S. WESTERN-AV.

P-O-N-T-I-A-C-S—
1937 SEDAN: TRUNK, RADIO: USED
1937 COACH: TRUNK, RADIO: USED.
1937 COUPE: DE LUXE: RADIO: USED.
1936 SEDAN: TRUNK, HEATER $695
1936 COACH: TRUNK, HEATER 595
1935 COUPE: DE LUXE: RADIO 495
1935 COACH: TRUNK, HEATER 465
1934 COUPE: CONV.: RADIO, S. M....... 445
1934 SEDAN: SIDE MOUNTS 445
1934 COACH: TRUNK, HEATER 365
1933 SEDAN: DE L.: HEATER............... 295
1933 COACH: TRUNK, HEATER 265
1931 SEDAN: REAL BEAUTY 145
1930 SEDAN: COUPE, COACH 95
1929 SEDAN: COUPE, COACH 45
EDGAR FITZPATRICK, INC.,
PONTIAC DEALER. 7727 S. ASHLAND.

PONTIAC 1937, $765
6 cyl. de luxe tour. sedan, used. Built-in trunk, heater, clock, all dual equipment. Beautiful black. Also 1936 4 door de luxe touring sedan. Built-in trunk, radio, heater, all dual equipment. Sacrif. $575. Your car down, balance 12-24 months. 90 day guar.
State Auto Finance Corp.,
3939 Washington-blvd.

PONTIAC BARGAIN
1934 Sport Coupe. 6 w. w.
It's a real $500 value.
$335
P. C. GARTLEY,
"Ford on Michigan."
2000 S. MICHIGAN-AVENUE.

PONTIAC '36 4 DR. SEDAN.
TRUNK, RADIO, HEATER, WHITE WALLS. DUAL EQUIP. A REAL BEAUTY. $645. ALSO '35 4 DOOR SEDAN. BEAUT. GREEN. REAL BUY AT $545. CLOSED ALL DAY SUNDAY.
NATIONAL MOTOR CAR CO.
AUTH. STUDEBAKER DEALER.
6201 SOUTH WESTERN.

PONTIACS—1937
Used touring sedans—6's and 8's. Driven very little and are like new throughout. Guaranteed like new. BIG SAVINGS!
GROSSINGER MOTORS,
AUTHORIZED PONTIAC DEALER.
2658 LAWRENCE. LONG. 7883.
3017 LAWRENCE. KEY. 5321.

Pontiac '35 Tr. Sed., $465
Trunk model, like new. Real bargain!.
COMMUNITY MOTORS, INC.
7718 STONY ISLAND.

PONTIAC—LATE 1934 4 DR. SEDAN, MASter de luxe, Fisher body, spotless mohair upholstery. Original gleaming black duco finish. Knee action, no draft vent. A perfect automobile. 60 day guar. Your car or $135 down and small monthly payments. GARFIELD MOTORS. 2 E. Garfield-blvd.

PONTIAC—1933 4 DOOR SEDAN.....$275 $25 or your car down. $18.48 per month. STATE LICENSE FREE.
GROSSINGER MOTORS,
2658 LAWRENCE. LONG. 7883. SUN. 9102.

PONTIAC — 1936 COUPE: LOW MILEAGE; heater; closing est. Pri. party. Pul. 3134.

REO ROYALE '34 SEDAN.
Perfect condition.
$275
90 DAY GUARANTEE.
RAY TITUS, 5710 Broadway.

REO—'33, ROYALE SEDAN, SIDE MOUNTS, repainted brilliant blue, good tires, A-1 mech. cond. A barg. at $265. See at 2015 Irving Park-boulevard.

ROLLS-ROYCE—VERY BEAUTIFUL. LOW airflow lines. Excellent cond. Private owner must sell. Make offer. Delaware 7434.

STUDEBAKERS
1937 TRADE-INS
SACRIFICE
'37 DEMO. TRG. SED.; BIG DISC.
'36 PRES. TRG. SED.; RADIO, HTR.
'36 DICT. COUPE; HTR., ETC.
'35 TRG. SED.; RADIO, HTR.
'35 COMMANDER CPE.; RADIO, HTR.
'34 DICT. TOURING SEDAN.
'34 DE LUXE CPE.; EXTRAS.
'32 DE LUXE SEDAN; BARG.
ALL CARS CARRY 90 DAY GUARANTEE.
CLOSED ALL DAY SUNDAY.
NATIONAL MOTOR CAR CO.
AUTH. STUDEBAKER DLR.,
6201 S. WESTERN.

STUDEBAKER BUY!
1934 CUSTOM SEDAN.
Hardly driven at all.
$325
P. C. GARTLEY,
"Ford on Michigan."
2000 S. MICHIGAN-AVENUE.

STUDEBAKER 1933, $325.
Commander 4 door sedan; 6 chrome wheels, black finish and interior perfect; excellent tires and motor. Lowest terms.
HILL MOTOR SALES,
640 MADISON-ST. OAK PARK.

Studebaker '35 Sedan
Regal 4 door model; heater, built-in trunk; low mileage; A1 condition..........$495
WEST SIDE BUICK SALES,
4666 WASHINGTON-BLVD.

STUDEBAKER '36, $545
De luxe sport coupe; rumble seat, dual equipment, radio, heater; terms to suit. 4618 WASHINGTON. "THE BIG STORE."

Studebaker '36 6 Tr. Sed.
Radio, htr., fully eqpd. Bargain......$575 Packard, 925 Linden-av., Hubbard Woods. CHICAGO PHONE: BRIARGATE 0050.

Stude. '34 6 Sedan, $365.
Fully equipped; perf. cond. throughout.
3921 N. CICERO-AVENUE.

STUDEBAKER—'33 DICTATOR 6 SEDAN. like new. $300. Edge. 2359 or Ard. 2186.

STUDE.—'35 COUPE. LIKE NEW.......$445 WARNER MOTORS. 3542 N. CLARK.

TERRAPLANE—1936 CUSTOM TOURING sedan; electric hand, dual equipment. Many extras, low mileage, like new. PONTIAC ON BROADWAY. 5325 BROADWAY. LONGB. 3061.

TERRAPLANE—DE LUXE '34 4 DR SEdan, 6 whls., side mounts, blt.-in trunk comp., etc. Today's best buy at.........$325 STERNBERG PONTIAC, 6035 Cottage Grove.

USED AUTOMOBILES FOR SALE.

State Has O. K.'d
½ Yr. License—June 21
BUY YOUR CAR TODAY.
1932 Ford 4 cylinder coupe..............$165
1935 Chevrolet de l. 4 dr. tour. sedan..$495
1935 Ford Fordor tour. sedan.............$455
1935 Plym. 2 dr. touring sedan...........$465
1935 Chrys. Airstream sport coupe.......$515
1935 Pontiac 4 door de luxe sedan.......$465
1933 Pontiac 4 door de luxe sedan.......$295
1931 Chevrolet 4 dr. sedan.................$145
1930 Chevrolet sport coupe..................$ 75
1929 Buick 47-4 door sedan.................$ 55
These cars priced as represented.
NORTHWEST AUTO CO.
15 years an authorized Buick dealer. For your convenience 2 locations.
3801 Lawrence-avenue,
3939 N. Cicero-avenue.

1937 USED DE LUXE TRUNK SED. 8; ALL extras. $965. Widow wants $125 cash, bal. G. M. A. C. Papers. Ph. Abe. 3319.

TERRAPLANE—'34 "6" SEDAN. FINISHED in beau. maroon; equipped with hot water heater; this car has had low mileage and is an unusual value at our low Summer Clearance price of $345. M. J. Lanahan, Inc. 2522 S. Michigan.

Terraplane '34 Victoria.
Excel. cond., low mileage: $50 dn., bal. 18 mos. Twerdahl Packard, 824 Diversey.

WILLYS '36 SEDAN, $335.
Condition, appearance and tires perfect. Come in today. 24 E. 25th-st. Calumet 2245.

AUTOMOBILE LOANS.

CASH
in 10 Minutes
on your auto or truck.
20 MONTHS TO PAY.
AVERAGE MONTHLY COST LESS THAN $1.75 ON $100 LOAN. DEAL DIRECT WITH OWNERS.
Private Consultation Rooms.
WINTER-HIRSCH.
20 Years in Same Location.
1842 S. MICHIGAN
CALUMET 4290.
New West Side Location.
4653 W. MADISON
AUSTIN 1243.
Under State Supervision.
PLENTY OF FREE PARKING SPACE.

AUTOMOBILE HOUSE TRAILERS.

OWING TO DEATH
of A. L. Eberhart, distributor of
ALMA SILVER MOON
we are sacrificing our stock of new 1937 trailers to close estate immediately. 2634 S. MICHIGAN. CALUMET 4370.

. . SCHULT—AMERICA'S LEADER. $345 . . to $1,385. Eight Models. Easy Terms. Fred Haukins & Son. 2437 Michigan-av. Distributor for SCHULT Trailers, Inc., Elkhart, Ind.

PALACE COACH—'36; BEST CONDITION; sleeps 4; full accommodations, including 5 ft. portable bath tub. Cedarcrest 1049 103d and Western. Oil Station.

FIRST CLASS TRAILOR—SLEEPS TWO. $500. No Agents. 558 E. 95th-street.

ROYAL—15-21 FT.; OTHER MAKES $495 up. Lay. Trade. 4654 Washington-blvd.

GILKIE FOLDING. $125; ALSO 2 PASS cabin type, $395. 2413 S. Michigan.

HSE. TRAILER—SELL OR TRADE FOR summer cottage. 9840 Drexel. Sag. 9350.

Utility Trailers.

LUGGAGE TRAILERS—3 SIZES, 600-3,000 lbs.; no money dn.; will rent. Cal. 7022. BELL TRAILER CO., 2452 MICHIGAN.

AUTOMOBILES WANTED.

CASH FOR YOUR CAR
We pay off your notes or mortgages; give you cash or another car for your equity.
Col. 7180. 4647 Madison.

— — — WANTED USED CARS — — — Will pay top prices. Bring title and car. Get cash. BIRD SYKES CO. 34 years of honest dealing in the same location. 2215 S. MICHIGAN.

CARS WANTED FOR CASH.
Bring car and title; take home cash. Highest cash paid. 2317 S. MICHIGAN.

MOST CASH FOR YOUR CAR—5 MINUTE SERVICE. WE CALL AT YOUR HOME. 7557 STONY ISLAND. FAIRFAX 1426.

SEE OTHERS FIRST BUT WE PAY HIGEest prices for your car. Ready cash today. 6811 S. HALSTED-ST. Ph. Wentworth 2727.

CASH FOR LIGHT CAR FROM PRI. PTY. Prefer trunk. 3946 N. Western. Irv. 9090.

FORD OR CHEV. CPE. OR SEDAN—'31 OR later. Cash from priv. Butterfield 4468.

JUNK CARS, TRUCKS. ANY CONDITION; highest prices paid. Crawford 5077.

WANTED—100 WRECKED ONLY '36 OR '37 model cars. Address N N 429, Tribune.

MOTORCYCLES AND BICYCLES.

1935 HARLEY DAVIDSON MODEL 45 DE Luxe motorcycle, now in storage. Must sell. Barg. Like new. Only 2,190 mi. Not scratched. Lorraine Harley Davidson Co., Center-st.-Tower-rd., Hubbard Wds. Wil. 696.

200 TRADE-IN BICYCLES FOR QUICK DISposal. Many Streamline models with balloon tires, all factory re-conditioned, price range from $3.95. Open evenings. WAREHOUSE, 1339 South Cicero-avenue.

LATE INDIAN MOTORCYCLES [4]; NEW tires; compl. overhauled; runs perfect; $120 cash. Lorraine Harley Davidson Co., Center-st.-Tower-rd., Hubbard Wds. Win. 696.

2 HARLEY 74'S $65-$85; ELTO LIGHT twin outboard motor. $45. 3852 Addison-st.

BARG.—NEW, USED BOYS', GIRLS' BALL'N bikes. Century 3606 Lawrence-av.

NEW AND USED HARLEY DAV'N—TERMS. Open eves. Kemper. 1414 S. Michigan.

HARLEY 74, LIKE NEW; EXTRAS; BARG. 3115 Broadway. Bittersweet 9400.

HARLEY, $99; $5 DOWN. $2 WK. OTHERS. Cycles wanted. 4841 Ogden. Cicero 1185.

AUTO CREDITS.

$305 CREDIT ON NEW PACKARD—ANY model 6 or 120. Will sell for best offer. Sheldrake 0564.

$175 CREDIT NEW '37 PLYMOUTH—Authorized dealer. Sacrifice, $45. Dear. 0258.

$25 BUYS $100 LAFAYETTE CREDIT. ACT at once. Phone Irving 8920.

$150 FORD CREDIT, ANY '37 MODEL; best offer or used car. Crawford 3778.

$125 CREDIT '37 FORD—SAC., $25. AUTH. dealer. Lawndale 1611. Eve.. Rock. 2214.

AUTOS TO RENT AND WANTED.

FORD — NEW SEDAN. BY WEEK OR month. Delivery purpose in or out of town. Canal 0792.

COLLECTIONS.

EVERYWHERE NO COLLECTION, NO charge. We collect purchase, or loan on claims United Mercantile Service, 23 years at 140 N. Dearborn-street Central 8466.

TERMS OF SUBSCRIPTION OF THE TRIBUNE.

Orders for mail subscriptions must be accompanied by remittance to cover.

Rates in Illinois [outside Chicago], Indiana, Iowa, Michigan, and Wisconsin:

Daily, without Sunday, one year, $5.00; six months, $2.50; three months, $1.25; two months, $1.00; one month, 50 cents.

Daily, with Sunday one year, $12.50; six months, $6.25; three months, $3.15.

Sunday only, one year $7.50; one month, $1.00.

Rates of subscription in postal zones 3 and 4 [measured from Chicago], outside of Illinois, Indiana, Iowa, Michigan, and Wisconsin:

Daily, without Sunday, one year, $7.50; one month, $1.00.

Sunday only, one year, $7.50; one month, $1.00.

Daily and Sunday, one year, $15.00; one month, $2.00.

Rates of subscription in zones 5, 6, 7, and 8 [measured from Chicago], Canada and Mexico:

Daily, without Sunday, one year, $12.00; one month, $1.50.

Sunday only, one year, $7.50; one month, $1.00.

Daily and Sunday, one year, $19.50; one month, $2.50.

Foreign: Daily Tribune only, $25.00 per year; with Sunday $42.00 per year.

Give postoffice address in full, including county and state. Remit in express money order, draft, or in registered letter at our risk, to The Tribune company, publishers, Tribune Square Chicago.

We cannot be responsible for currency sent through the mail.

Persons wishing to take The Tribune by carrier may order it by postal card or telephone Superior 0100. When delivery is irregular make complaint.

All unsolicited manuscripts, articles, letters, and pictures sent to The Tribune are sent at the owner's risk, and The Tribune company expressly repudiates any liability or responsibility for their safe custody or return.

MEMBER OF THE ASSOCIATED PRESS.

The Associated Press is exclusively entitled to the use for publication of all news dispatches credited to it or not otherwise credited in this paper, and also to the local news published herein.

All rights of republication of special dispatches herein also are reserved.

Chicago Daily Tribune
THE WORLD'S GREATEST NEWSPAPER
SATURDAY, JUNE 19, 1937.

Spanish Rebels Closing In on Bilbao; Capture Airport—Woman Invades Hotel Room to Shoot "Boy Friend"

FRANCO ASKS BRITISH "RECOGNITION"—Gen. Francisco Franco, Spanish rebel commander (center, with cane), with staf at funeral in Burgos for Gen. Mola, plane crash victim. Franco has sent appeal for recognition to Britain. [Acme Photo.] (Story on page 1.)

PRINCIPALS IN HOTEL SHOOTING AFFRAY—Walker H. Thorp of Clinton, Ill., hides his face as Nanna Pennington, who shot him in arm, holds her arm around him. She found him with Florence Newberry (right). [TRIBUNE Photo.] (Story on page 1.)

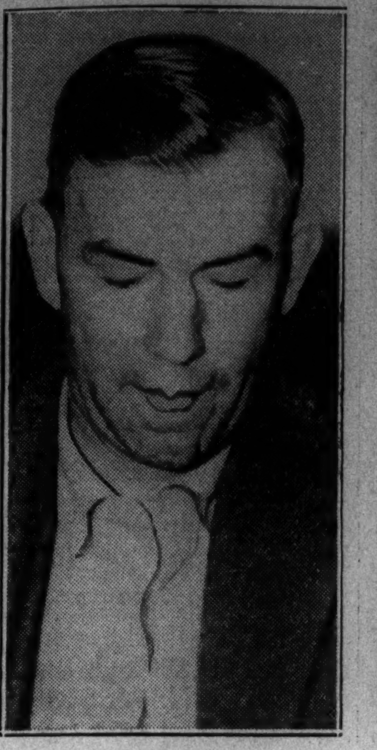

THE VICTIM—A front view of Walker H. Thorp, wounded by woman who invaded his hotel room. (Story on page 1.)

FISTICUFFS MARK BASEBALL GAME BETWEEN WASHINGTON AND ST. LOUIS—Action in fourth inning yesterday at Washington. At left, Pitcher Hildebrand (No. 18) is arguing with Al Simmons, to whom umpire is pointing, after Simmons was hit with ball. Catcher Huffman and Travis are standing by. At right, Carey is breaking into scrap between Knickerbocker (No. 1) and Simmons at second base. [Associated Press Wirephoto.] (Story on page 19.)

ARRANGE FOR ARRIVAL OF IRON LUNG PATIENT

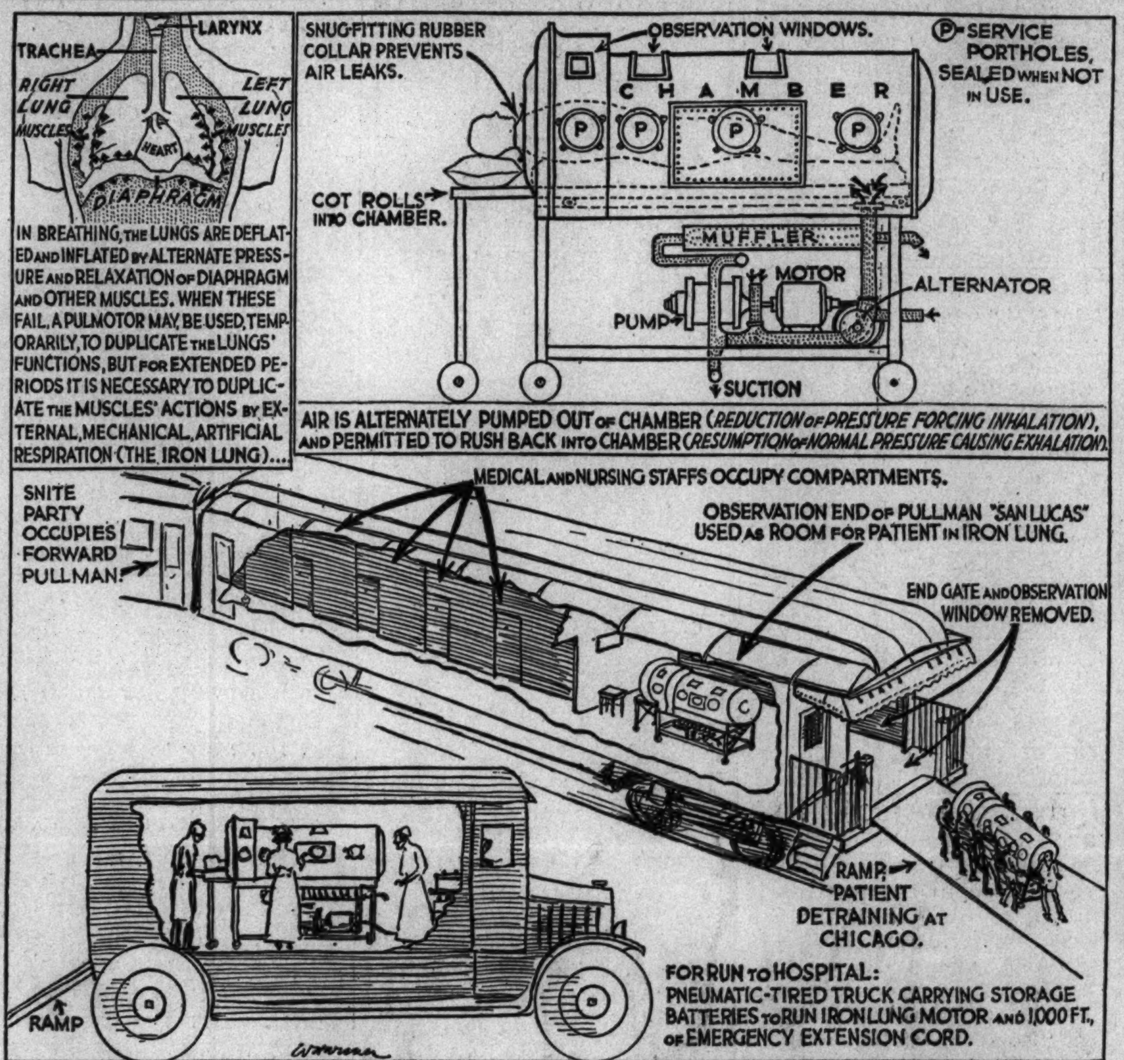

Frederick B. Snite Jr., young Chicagoan who has lived in an iron lung since he was stricken in China 15 months ago, is due to arrive in San Francisco today on his way to Chicago. The diagrams show how the normal human respiratory system works, how the mechanical respirator operates, and how the victim will be brought from the Pacific coast to Chicago and then transported to Billings Memorial hospital. (Story on page 7.)

Frederick B. Snite Jr. as he appeared before he was stricken with infantile paralysis and as he looks in respirator.

COMPETE IN JUBILEE SOKOL MEET—Girls from Pittsburgh who took part in Charter Jubilee athletic event yesterday at Douglas park. Left to right: Emily Jarabek, Frances Pakorny, Betty Novak, and Helen Saltis. [TRIBUNE Photo.] (Story on page 18.)

YEAR IN PRISON—John W. Davis is sentenced for death of his "plow wife" in Tennessee. (Story on page 6.)

DOUBLE TRAGEDY—Policeman Thomas Peters, who killed woman married a week ago and himself. (Story on page 1.)

Where Roosevelt and Leaders Will Meet

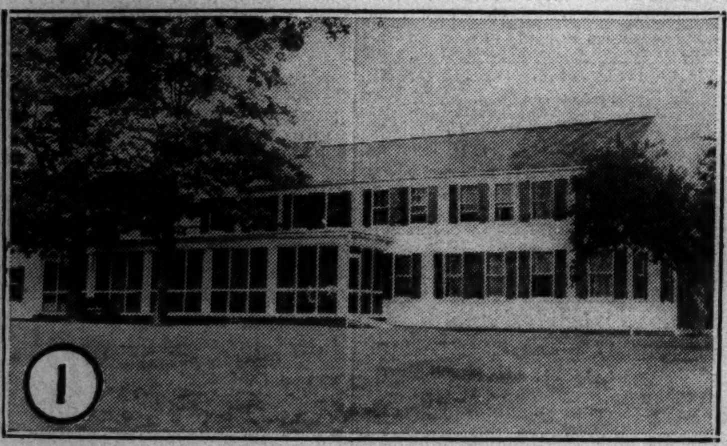

The Jefferson Island clubhouse, located on isolated island in Chesapeake bay, will be the scene of a three day conference, starting next Friday, between President Roosevelt and congressional leaders. The purpose of the conference will be to iron out legislative differences. (Story on page 11.)

The fireplace in one corner of the living room of the presidential wing of the club. President Roosevelt, in discussing the conference yesterday, said he expected "merely to sit around and rest" at the picturesque resort which is often used by Washington folk.

Russians on Nonstop Flight to United States

The three Russians who are members of crew of twelve ton monoplane flying from Moscow to Oakland, Cal. Left to right: Pilot Valeri Chkalov, Co-Pilot Georgi Baidukov, and Navigator Alexander Beliakov. The plane is expected to reach its goal early tomorrow. The soviet government kept the venture secret for 24 hours after the takeoff. (Story on page 1.)

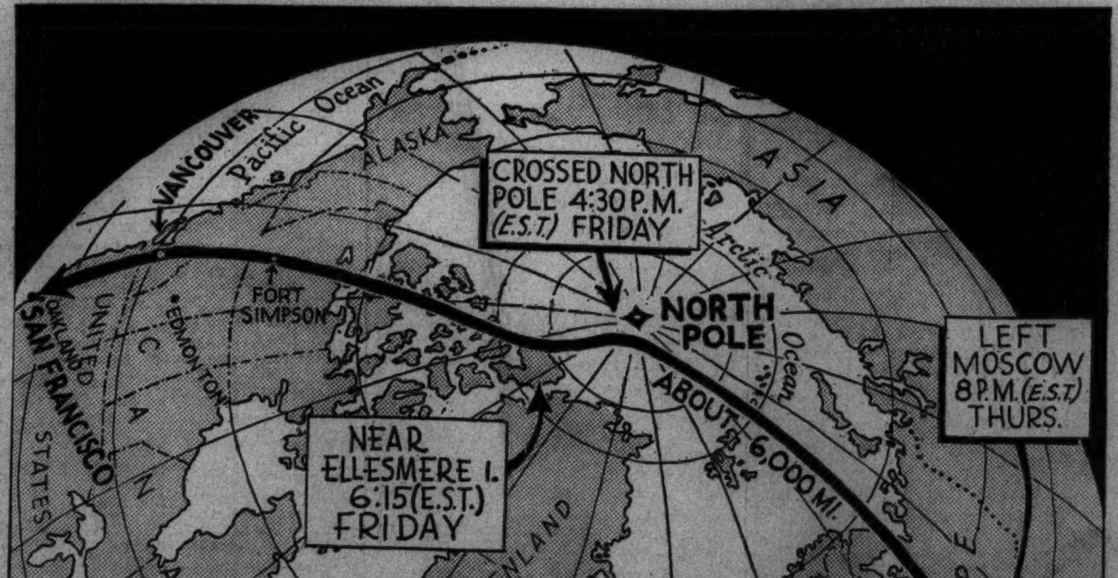

Map showing route of the flyers on their long journey, which started at 8 p. m. Thursday. They flew over the north pole yesterday afternoon. Weather observations are being flashed to them hourly from United States army signal corps stations at Juneau, Ketchikan, and Fairbanks, Alaska.

ON PROBATION—Theresa Boatwright in court after leaving two children in bus station. (Story on page 8.)

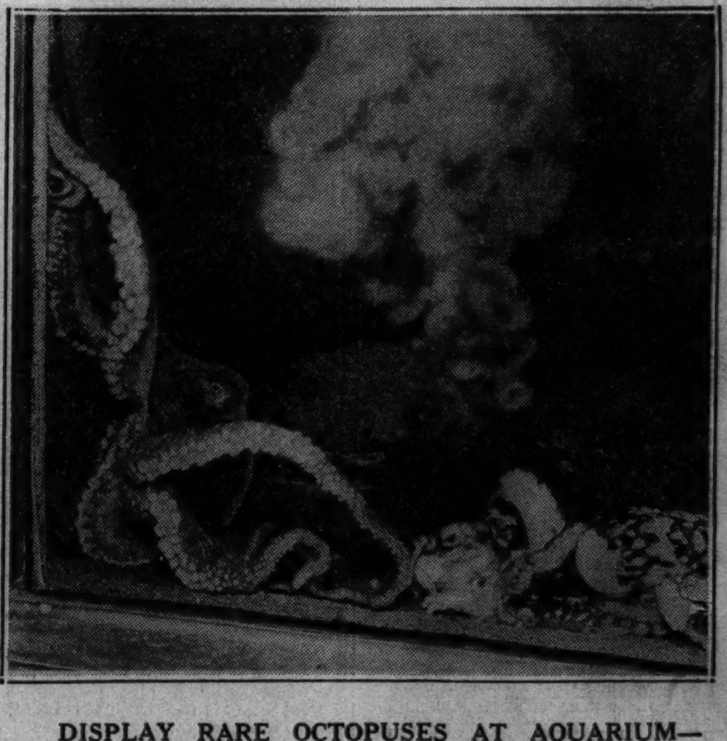

DISPLAY RARE OCTOPUSES AT AQUARIUM—Three of new Hawaiian octopuses brought back by Dr. Walter H. Chute, director. The black "smoke screen" is liquid emitted by the octopuses when they were frightened by photographer's flash. (Story on page 12.)

THEY HAVE EYES ONLY FOR EACH OTHER

Miss Ethel du Pont and Franklin D. Roosevelt Jr., son of the President, whose marriage will take place on June 30, smiling at each other in the garden of the du Pont estate at Wilmington, Del. [Associated Press Wirephoto.] (Story on page 13.)

Miss Alyce Matthews Henneman of Philadelphia, who was to have been a bridesmaid, died following operation.